

**Marriage License Records
of the Town of Litchfield, Maine
1892-1939**

Book BDM-5

The first section of the book is an index by last name.

**The main section (pages 1 - 106) consists of a chronological
record of marriage licenses (marriage intentions)
from January 1892 to December 1939.**

**Information on the parents of both the bride and
groom is included.**

Pages 107-192 are blank.

(Page dimensions approximately 10 1/4" x 15 1/2")

**This book was cataloged and microfilmed in 2003 as a project of the
Litchfield Historic Preservation Commission**

Ed Avis
PDM-5
MARKER

Aderton Chester C. May 5
 Allen Robert Gilman 13
 Allen Benj C. 17
 Allen David B. Jr. 22
 Arno Geo. Jr. 29
 Allen C. H. 35
 Allard William F. 41
 Alexander William F. 48
 Adams-Jaume U. 61

Bubier Charles F. No 3 page
 Bailey Franks 7 No 6
 Braley Wm St No 10
 Bubier - Burke
 Benjamin - Campbell 6
 Bosworth Walter H. (Lottie K. Bubier) 9
 Baker Edw. E. (Emma J. Groves) 10
 Bubier Henry W. 11
 Baker Albertin G. 19
 Barrett Chas. A. 26
 William Augustus Birkford 27
 Berry Frank C. 27
 Baker Fred E. 31
 Bearce George Edward 32
 Blanchard Edward Moses 34
 Braam Ralph D. 34
 Baker, Edwin L. 40
 Bubier Winfield S. 42
 Bubier Andrew 42
 Blairdell Idell Frederick -49
 Bird Everett A. 48
 Bailey Leslie A. 50
 Bosworth Boscoe G. 52
 Baston. Allen G. 60
 Bennett. Frank Adelbert 65

	Page
Hick Elmer C.	12
Clark Samuel J.	15
Campbell F. W. M.	21
Cram Ervin D.	28
Campbell, Elmer F.	40
Casey John J.	48
Coffin George	48
Campbell Parley M.	31
Castleton-Eugene	59
Gallus Chas. D.	61
Bondou Montford L.	68

	page
Edwin Irving No 6	4
Clarence No 8	7
Charles W. No 28	7
Stoddard	7
George H.	9
Frank S.	10
Danforth Fred L.	14
Douglass Clement W.	17
Danforth Frank E.	18
Dingley George H.	22
Danforth Ensign	25
Dearborn Clarence A.	26
Douglass Oscar W.	26
Danforth Frank E.	28
Danforth Ernest A.	30
Dingley Geo. H.	34
Danforth Levi F.	36
Douglass Arthur B.	37
Danforth Pauline E.	48
Danforth Lester S.	57
Danforth Lucin W.	60
Danforth Winton W.	63
Danforth Emily E.	68

	Page
Elliott Frank L M	1
Elliot Sidney L.	11
Earle Aubrey E	15
Emmons Benj. Oliver	18
Earle Walter J.	20
Ellis Arthur J	48
Emerson Smith E	52

Fish A. J.	17
Fish Edward J.	19
Fish George R.	20
Fogg Charles N.	25
Farr Wesley S.	29
Frost Clarence J.	29
Fogg David N.	31
Farnham Clair M.	46
Fuller C. J.	47
Fellows W. B.	48
Fogg David N.	62
Fish Albert J.	62

E

G

I

K

M

O

Q

S

T

V

	Page
Greenleaf Eli I No 2	7
Gordon Almond M No 3	1
Gaten Fred "2"	5
Goodwin Augustus C.	18
Gilpatrick Wilbur A.	19
Gray Edward J.	22
Gowell Geo. W.	34
Gilpatrick Wilbur A.	32
Jones, Charles L.	38
Gordon Vinton Dexter	39
Gilpatrick N. Nathaniel	44
Gelman Iceland	66

Hamlin	
Hamlin Herbert M. (Hattie B. True)	8
Haines Edward F.	13
Hamlin Fred Blake	27
Walter E. Haines	30
Hall Henry T.	33
Huntington John J. A.	37
Hurd, George W.	40
Hull Shepherd J.	41
Huntington Fred W.	47
Harriman Adelbert P.	55
Hall Benjamin M.	53
Harriman Walter F.	52
Huntington Fred L.	57
Hamilton James Gasfield	58
Hatch Oscar M.	62
Hall George Lawrence	64
Harker Samuel B.	65
Higgins Harry	67
Hobb. Ernest F.	69

G
H
I
J
K
L
M
N
O
P
Q
R
S
T
U
V
W
X
Y
Z

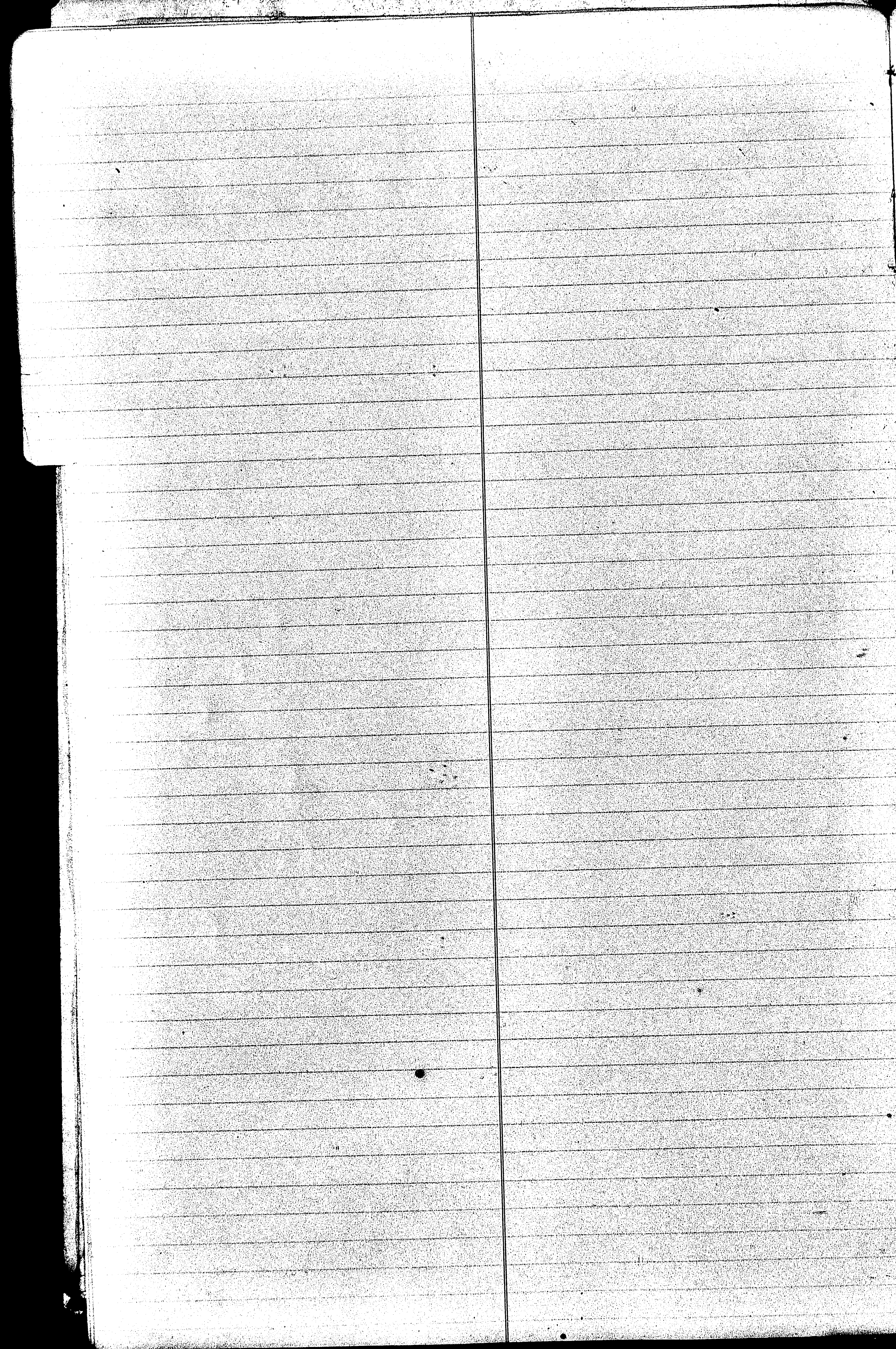

Page

32

31

~~72~~

50

59

Jones Josiah
Jones John Sumner
Jack Willard H
Jack Willard H
Jones Elmer Lewis

I
J
K
L
M
N
O
P
Q
R
S
T
U
V
W
X
Y
Z

King Herlan P	No. 1	page 1 st
Knight Wm F	No. 9	" 5
Serjeant John Henry		17
Knight Walter L		63

Litchfield Lewis K	page 4
Libby Ara B. (Lucy H. Libby)	10
Larrabee Llewellyn	14
Libby Nathl. J.	21
Lyon Thomas J.	23
Libby Fred E.	28
Lyzdon Chapin	38
Libby Edward C.	57
Lord Wm F.	50
Lane Walter E.	64

K
L
M
N
O
P
Q
R
S
T
U
V
W
X
Y
Z

Mitchell Fred E	No 8	Page	ent
Martin Rignald H.		18	
McDonald Frank		35	
Maxwell, Herbert W.		39	
Mitchell Fred E		41	
Merrill Paul Raymond		42	
Medcalf Edward		47	
Moody, Fred Howard		59	
Maxwell Herbert W		61	
Mace Roy A.		62	
McGinnis Murdoch E		63	
Mitchell Gasfield		64	
Mitchell Arthur Raymond		68	

Newell Arthur	No 10	Page 5
Norton — Adams		7
Newell Geo. W. (Annie M. Blair)		9
Newell Lyford (Abbie Leavitt)		24
Nickerson Catherine Isabel		25
Newell Arthur J.		49
Newell Geo. W. Homey, No 14		56
Newell Geo. W.		61

MY ODD SHEET

Handwritten scribble or mark on the left page.

Small handwritten mark or character on the right page.

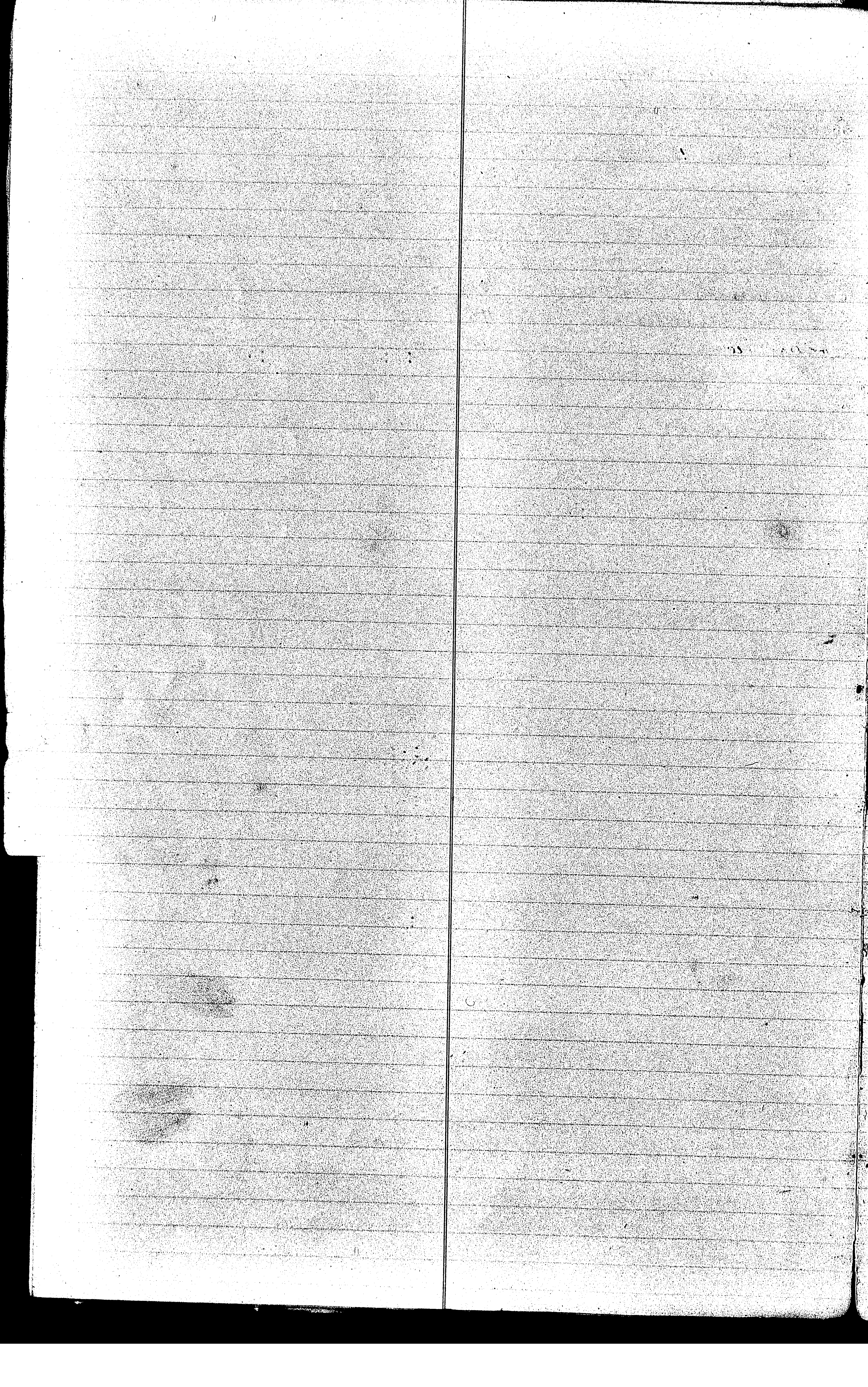

Ridley Walter No. 2 page 3
Richmond Rev. James 16
Rogers Geo. W 20
Ridley Ernest H 36
Ring, George Elmer 39
Ridley James B 48
Roandy Wm O 49
Rush Charles 50
Richardson, Carl Winfield 57
Robinson Welber. Melvin 58
Rogers Geo L. 60
Rowe Winfield S. 69
Ridley John 69

	Page
Sandford Geo. C. (C. & Rogers)	9
Skilton Linwood J.	15
Sprague Allen H.	15
Small Hiram True	19
Stevens Albert H.	21
Smith Chad. E.	21
Stewart Wallace W.	23
Smith Chad. E.	24
Story Henry A.	27
Smith David J.	33
Small Dennis C.	36
Smith, Henry A.	38
Small Edwin W.	42
Small Benjamin Roy	55
Small Delmar	55
Small Hamman S.	57
Slesberg Harry H.	63
Sauferd George C.	67
Sylvester Vaughan R.	68
Slake Richard W.	69

	No.	page
Tasun Walter V	No. 1	3.
Tarr Mrs E. (Mary E. Rhoads)		8
True Emory A.		11
Thurlow George A.		14
Taylor Henry W.		21
Taylor William H.		29
True Nathan C.		33
Toothaker F. J.		34
Temple Fred A.		37
Towne Walter U.		41
True Orrin A.		42
Toyier Ramond E.		52
Tass Wilbur		57
Tarr James Leonard		60
Taylor Silas Chester		67
True Edward Milton		68

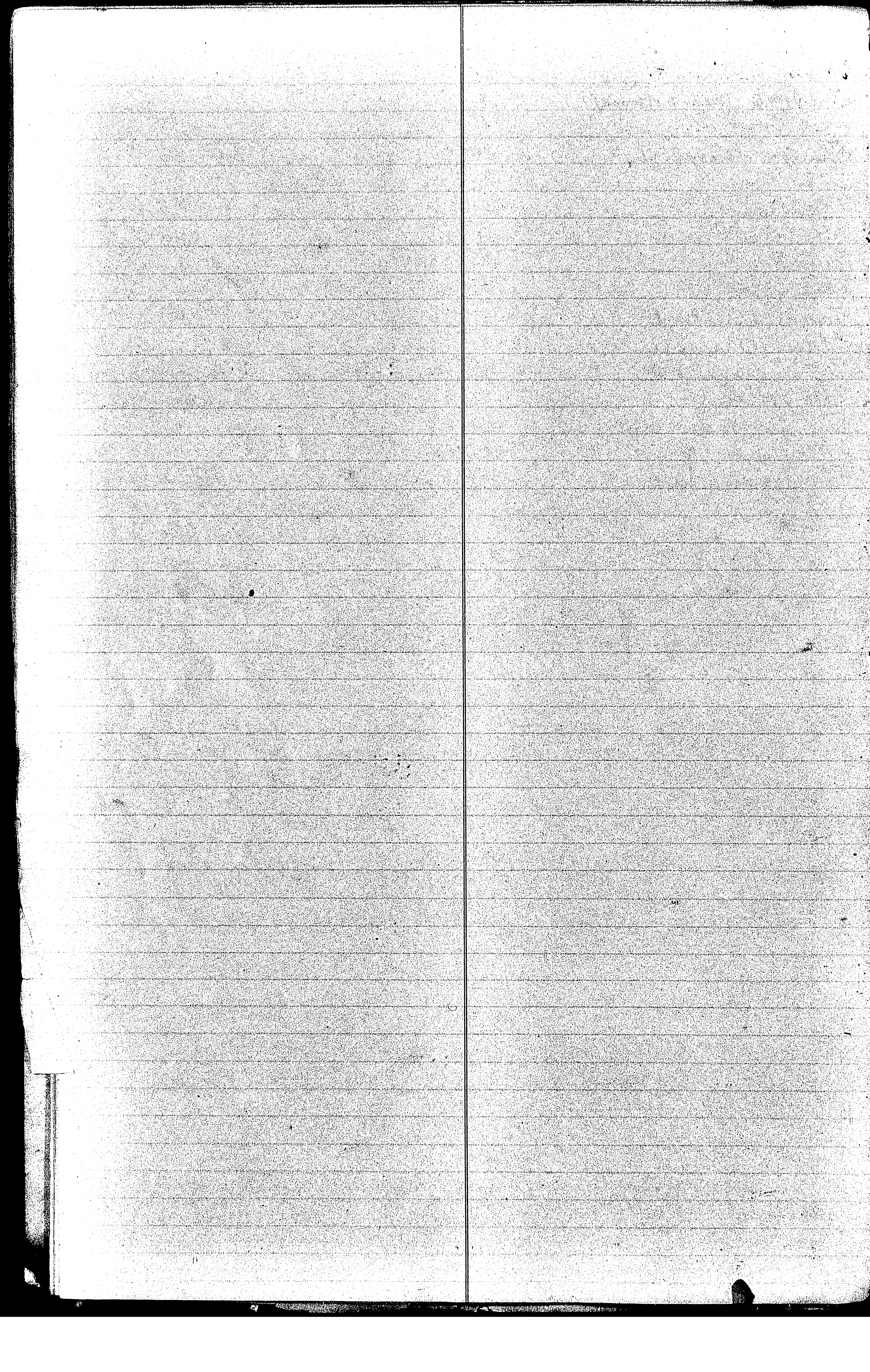

Varney William H.
Leeroy M Varney

Page
18
37

Weston Frank C	No 5	page 2 nd
Whitney Edgar F	No 7	" 2
Wehler Samuel T	No 4	" 3
Waterman Lynna B	No 9	" 4
Woodard — Jonathan		" 6
Wilson Lewis Albert		25
Waldron Arthur H.		28
Walker Charles E		31
Witham William W.		33
Weeks William E		34
Web Horace G. Williams		36
Webber Clement M. Webber.		58
Walker Charles E.		56
Webber Lester M.		64
Weeder Henry Ezra.		66
Weston Harold		65

Young of Harry W.

23

1

11

11

TOWN OF Litchfield, RECORD OF INTENTIONS OF MARRIAGE.

No. 1

Town Clerk's Office, Jan 6th 1892

1. Mr. Frank S Elliott 2. age 21 yrs.
 3. color W 4. by occupation Druggist
 5. residence Litchfield 6. born in Lewiston Me
 7. Single or widowed Single 8. No. of marriage 1st
 9. son of Andrew S Elliott
 10. color W 11. by occupation Machineist
 12. resident of Litchfield 13. born in Bowdoin
 14. and of (Mother's maiden name) Clara F Home
 15. color W 16. by occupation Housekeeper
 17. residence Litchfield 18. born in Topshfield

—AND—

19. Miss Pessie M Cary 20. age 23 yrs.
 21. color W 22. by occupation Housekeeper
 23. residence Wt Fairfield 24. born in Wt Fairfield
 25. Single or widowed Single 26. No. of marriage 1st
 27. daughter of Asa C Cary
 28. color W 29. by occupation Merchant
 30. resident of Wt Fairfield 31. born in Turner
 32. and of (Mother's maiden name) Pessie F
 33. color W 34. by occupation Housekeeper
 35. residence Wt Fairfield 36. born in Houlton
 Certificate issued January 2nd 1892

No. 3

Town Clerk's Office, March 10th 1892

1. Mr. Almond M Gordon 2. age 20 yrs.
 3. color W 4. by occupation Farmer
 5. residence Litchfield 6. born in Mt Vernon
 7. Single or widowed Single 8. No. of marriage 1st
 9. son of Robert Gordon
 10. color W 11. by occupation Farmer
 12. resident of Mt Vernon 13. born in Mt Vernon
 14. and of (Mother's maiden name) Lena Ladd
 15. color W 16. by occupation Housekeeper
 17. residence Mt Vernon 18. born in Mt Vernon

—AND—

19. Miss Dolly A Bubier 20. age 15 yrs.
 21. color W 22. by occupation Housekeeper
 23. residence Litchfield 24. born in Litchfield
 25. Single or widowed Single 26. No. of marriage 1st
 27. daughter of William A Bubier
 28. color W 29. by occupation Farmer
 30. resident of Litchfield 31. born in Bowdoin
 32. and of (Mother's maiden name) Susan Pratt
 33. color W 34. by occupation Housekeeper
 35. residence Litchfield 36. born in Litchfield
 Certificate issued March 13th 1892

No. 2

Town Clerk's Office, Jan 18th 1892

1. Mr. Eli S Greenleaf 2. age 23 yrs.
 3. color W 4. by occupation Carpenter
 5. residence Gardiner 6. born in Starks
 7. Single or widowed Single 8. No. of marriage 1st
 9. son of Eli W Greenleaf
 10. color W 11. by occupation Farmer
 12. resident of New Glason 13. born in Starks
 14. and of (Mother's maiden name) Harriet L Greenleaf
 15. color W 16. by occupation Housekeeper
 17. residence New Glason 18. born in Starks

—AND—

19. Miss May A Berry 20. age 18 yrs.
 21. color W 22. by occupation Dressmaker
 23. residence Litchfield 24. born in Litchfield
 25. Single or widowed Single 26. No. of marriage 1st
 27. daughter of Benj W Berry
 28. color W 29. by occupation Farmer
 30. resident of Litchfield 31. born in Litchfield
 32. and of (Mother's maiden name) Marietta Philbrick
 33. color W 34. by occupation Housekeeper
 35. residence Litchfield 36. born in Mt Vernon
 Certificate issued Jan 22nd 1892

No. 4

Town Clerk's Office, June 22nd 1892

1. Mr. Harlan P King 2. age 42 yrs.
 3. color W 4. by occupation Farmer
 5. residence Litchfield 6. born in Lowell Mass
 7. Single or widowed Single 8. No. of marriage 1st
 9. son of Wm H King
 10. color W 11. by occupation Farmer
 12. resident of Litchfield 13. born in Chelsea Wt
 14. and of (Mother's maiden name) Sarah W Walker
 15. color W 16. by occupation Housekeeper
 17. residence Litchfield 18. born in Litchfield

—AND—

19. Miss Bertha A Vaseras 20. age 24 yrs.
 21. color W 22. by occupation Housekeeper
 23. residence Litchfield 24. born in Lewiston
 25. Single or widowed Single 26. No. of marriage 1st
 27. daughter of Chas A Vaseras
 28. color W 29. by occupation Farmer
 30. resident of Litchfield 31. born in Monmouth
 32. and of (Mother's maiden name) Lard
 33. color W 34. by occupation Housekeeper
 35. residence Litchfield 36. born in Windham
 Certificate issued June 22nd 1892

TOWN OF Litchfield, RECORD OF INTENTIONS OF MARRIAGE.

No. 5

Town Clerk's Office, June 11 1892

1. Mr. Frank C. Weston 2. age 23 yrs.
 3. color W 4. by occupation Farmer
 5. residence Litchfield 6. born in Litchfield
 7. Single or widowed Single 8. No. of marriage 1st
 9. son of Salomon Weston
 10. color W 11. by occupation Farmer
 12. resident of Litchfield 13. born in
 14. and of (Mother's maiden name) Gaston
 15. color W 16. by occupation Housekeeper
 17. residence Litchfield 18. born in

—AND—

19. Miss Mary E. Green 20. age 24 yrs.
 21. color W 22. by occupation Dressmaker
 23. residence W. Gardiner 24. born in W. Gardiner
 25. Single or widowed Single 26. No. of marriage 1st
 27. daughter of Charles Green
 28. color W 29. by occupation Farmer
 30. resident of W. Gardiner 31. born in
 32. and of (Mother's maiden name) Judith Perry
 33. color W 34. by occupation Housekeeper
 35. residence W. Gardiner 36. born in Litchfield
 Certificate issued June 22nd 1892

No. 7

Town Clerk's Office, Oct 10 1892

1. Mr. Edgar J. Whitney 2. age 25 yrs.
 3. color W 4. by occupation Conductor
 5. residence Litchfield 6. born in Richmond
 7. Single or widowed Single 8. No. of marriage 1st
 9. son of Robert J. Whitney
 10. color W 11. by occupation Blacksmith
 12. resident of Bowdoinham 13. born in Bowdoinham
 14. and of (Mother's maiden name) Fancy Chase
 15. color W 16. by occupation Housekeeper
 17. residence Richmond 18. born in Litchfield

—AND—

19. Miss Grace E. Gatchell 20. age 22 yrs.
 21. color W 22. by occupation Steamworker
 23. residence Litchfield 24. born in Lee
 25. Single or widowed Single 26. No. of marriage 1st
 27. daughter of Chas Gatchell
 28. color W 29. by occupation Farmer
 30. resident of W. Gardiner 31. born in Lee
 32. and of (Mother's maiden name) Eliza Edgcomb
 33. color W 34. by occupation Housekeeper
 35. residence Lee 36. born in Litchfield
 Certificate issued Oct 15th 1892

No. 6

Town Clerk's Office, Aug 13th 1892

1. Mr. Edwin Irving Decker 2. age 28 yrs.
 3. color White 4. by occupation Stencorer
 5. residence Litchfield 6. born in Hallowell
 7. Single or widowed Single 8. No. of marriage First
 9. son of George Henry Decker
 10. color White 11. by occupation Farmer
 12. resident of Litchfield 13. born in Belgrade
 14. and of (Mother's maiden name) Salia Jane Dingley
 15. color White 16. by occupation
 17. residence Litchfield 18. born in Hallowell

—AND—

19. Miss Mabel Ada Wyman 20. age 19 yrs.
 21. color White 22. by occupation Housework
 23. residence Augusta 24. born in Phillips
 25. Single or widowed Single 26. No. of marriage 1
 27. daughter of Andrew H. Wyman
 28. color White 29. by occupation Farmer
 30. resident of Rangley Lake 31. born in Not known
 32. and of (Mother's maiden name) Jennie Mills
 33. color White 34. by occupation
 35. residence N. Vasselboro 36. born in Phillips
 Certificate issued Litchfield Aug 15 1892

No. 8

Town Clerk's Office, Oct 21st 1892

1. Mr. Frederic E. Mitchell 2. age 31 yrs.
 3. color W 4. by occupation Farmer
 5. residence Litchfield 6. born in Litchfield
 7. Single or widowed Single 8. No. of marriage 1st
 9. son of George E. Mitchell
 10. color W 11. by occupation Farmer
 12. resident of Litchfield 13. born in Litchfield
 14. and of (Mother's maiden name) Genia J. Perkins
 15. color W 16. by occupation Housekeeper
 17. residence Andover 18. born in Litchfield

—AND—

19. Miss Effie M. Spear 20. age 21 yrs.
 21. color W 22. by occupation School Teacher
 23. residence West Gardiner 24. born in West Gardiner
 25. Single or widowed Single 26. No. of marriage 1st
 27. daughter of Leander Spear
 28. color W 29. by occupation Stone Cutter
 30. resident of West Gardiner 31. born in West Gardiner
 32. and of (Mother's maiden name) Hattie E. Reed
 33. color W 34. by occupation Housekeeper
 35. residence West Gardiner 36. born in Richmond
 Certificate issued October 26th 1892

TOWN OF Litchfield, RECORD OF INTENTIONS OF MARRIAGE.

No. 1

Town Clerk's Office, Feb 9th 1893

1. Mr. Walter T Yarn 2. age 26 yrs.
 3. color W 4. by occupation Carrage maker
 5. residence Litchfield 6. born in Litchfield
 7. Single or widowed Single 8. No. of marriage 1st
 9. son of Rufus R Yarn
 10. color W 11. by occupation Carrage maker
 12. resident of Litchfield 13. born in Andover
 14. and of (Mother's maiden name) Hannah Butler
 15. color W 16. by occupation Housekeeper
 17. residence Litchfield 18. born in West Gardiner

—AND—

19. Miss Allie M French 20. age 36 yrs.
 21. color W 22. by occupation Housekeeper
 23. residence Litchfield 24. born in Litchfield
 25. Single or widowed Single 26. No. of marriage 1st
 27. daughter of John French
 28. color W 29. by occupation Farmer
 30. resident of Litchfield 31. born in —
 32. and of (Mother's maiden name) Abigail Wilson
 33. color W 34. by occupation Housekeeper
 35. residence Litchfield 36. born in Litchfield
 Certificate issued Feb 14 1893

No. 2

Town Clerk's Office, Mar 14 1893

1. Mr. Charles F Buhie age 22 yrs.
 3. color W 4. by occupation Farmer
 5. residence Litchfield 6. born in Bowdoin
 7. Single or widowed Single 8. No. of marriage 1st
 9. son of William Buhie
 10. color W 11. by occupation Farmer
 12. resident of Litchfield 13. born in Bowdoin
 14. and of (Mother's maiden name) Susan A Pratt
 15. color W 16. by occupation Housekeeper
 17. residence Litchfield 18. born in Bowdoinham

—AND—

19. Miss Edith C Stewart 20. age 22 yrs.
 21. color W 22. by occupation Teacher
 23. residence Litchfield 24. born in Bowdoin
 25. Single or widowed Single 26. No. of marriage 1st
 27. daughter of Sylvester S Stewart
 28. color W 29. by occupation Farmer
 30. resident of Litchfield 31. born in Bowdoin
 32. and of (Mother's maiden name) Olive Buhie
 33. color W 34. by occupation Housekeeper
 35. residence Litchfield 36. born in Bowdoin
 Certificate issued 1893

No. 3

Town Clerk's Office, March 4th 1893

1. Mr. Walter Ridley 2. age 23 yrs.
 3. color W 4. by occupation Farmer
 5. residence Litchfield 6. born in Winthrop
 7. Single or widowed Single 8. No. of marriage 1st
 9. son of James Ridley
 10. color W 11. by occupation Farmer
 12. resident of Litchfield 13. born in Mechanic Falls
 14. and of (Mother's maiden name) Louisa Stewart
 15. color W 16. by occupation Housekeeper
 17. residence Litchfield 18. born in Boston

—AND—

19. Miss Aldie Taylor 20. age 22 yrs.
 21. color W 22. by occupation Housekeeper
 23. residence Andover 24. born in Andover
 25. Single or widowed Single 26. No. of marriage 1st
 27. daughter of Emerson Taylor
 28. color W 29. by occupation Farmer
 30. resident of Andover 31. born in Mexico
 32. and of (Mother's maiden name) Masilla Pollard
 33. color W 34. by occupation Housekeeper
 35. residence Andover 36. born in Defton
 Certificate issued March 9th 1893

No. 4

Town Clerk's Office, June 27th 1893

1. Mr. Samuel T Webber 2. age 55 yrs.
 3. color White 4. by occupation Carpenter
 5. residence Richmond 6. born in Richmond
 7. Single or widowed Widowed 8. No. of marriage 2nd
 9. son of Samuel Webber
 10. color White 11. by occupation Farmer
 12. resident of Richmond 13. born in Edgcomb Me
 14. and of (Mother's maiden name) Mary T Farber
 15. color White 16. by occupation Housekeeper
 17. residence Richmond 18. born in Westport Me

—AND—

19. Miss Kellie Hutchins 20. age 27 yrs.
 21. color White 22. by occupation Housework
 23. residence Litchfield 24. born in Bowdoinham
 25. Single or widowed Single 26. No. of marriage 2nd
 27. daughter of Moses B Hutchins
 28. color White 29. by occupation Farmer
 30. resident of Litchfield 31. born in Alma Me
 32. and of (Mother's maiden name) Loreas A Woodworth
 33. color White 34. by occupation Housekeeper
 35. residence Litchfield 36. born in Yarmouth
 Certificate issued July 1st 1893

TOWN OF Litchfield, RECORD OF INTENTIONS OF MARRIAGE.

No. 5

Town Clerk's Office, Aug 10th 1893

1. Mr. Lewis K Litchfield 2. age 62 yrs.
 3. color W 4. by occupation Farmer
 5. residence Wintthrop 6. born in Lisbon
 7. Single or widowed Wid 8. No. of marriage 2nd
 9. son of Jacob Litchfield
 10. color W 11. by occupation Shoemaker
 12. resident of 13. born in Lewiston
 14. and of (Mother's maiden name) Mary A Mill
 15. color 16. by occupation Housewife
 17. residence 18. born in Warren

—AND—

19. Mrs. Ferrie E Stone 20. age 43 yrs.
 21. color W 22. by occupation Housewife
 23. residence Litchfield 24. born in
 25. Single or widowed 26. No. of marriage 2nd
 27. daughter of Mr Cromwell
 28. color 29. by occupation
 30. resident of 31. born in
 32. and of (Mother's maiden name)
 33. color 34. by occupation
 35. residence 36. born in

Certificate issued Aug 15th 1893

No. 7

Town Clerk's Office, Sept 25th 1893

1. Mr. Lynn B Waterman 2. age 31 yrs.
 3. color White 4. by occupation Farmer
 5. residence Buckfield 6. born in Litchfield Me
 7. Single or widowed Single 8. No. of marriage 1st
 9. son of Oliver Waterman
 10. color White 11. by occupation Farmer
 12. resident of 13. born in Litchfield
 14. and of (Mother's maiden name) Mary M Hancock
 15. color White 16. by occupation Horse keeper
 17. residence Buckfield 18. born in Oldfield

—AND—

19. Miss Kellie Kelly 20. age 28 yrs.
 21. color White 22. by occupation Teacher
 23. residence Litchfield 24. born in Litchfield Me
 25. Single or widowed Single 26. No. of marriage 1st
 27. daughter of Samuel J Kelly
 28. color White 29. by occupation Farmer
 30. resident of Litchfield 31. born in Litchfield
 32. and of (Mother's maiden name) Nancy Lydston
 33. color White 34. by occupation Housewife
 35. residence 36. born in Bowdoin

Certificate issued September 30th 1893

No. 6

Town Clerk's Office, Sept 4th 1893

1. Mr. Frank T Bailey 2. age 40 yrs.
 3. color W 4. by occupation Farmer
 5. residence Litchfield 6. born in Boston Mass
 7. Single or widowed Wid 8. No. of marriage 2nd
 9. son of Thomas B Bailey
 10. color W 11. by occupation Machinist
 12. resident of 13. born in Litchfield
 14. and of (Mother's maiden name) Sarah Hildreth
 15. color W 16. by occupation Housewife
 17. residence 18. born in W Gardiner

—AND—

19. Miss Myrtle E Sanders 20. age 24 yrs.
 21. color W 22. by occupation Shoe Factory
 23. residence Litchfield 24. born in Acushnet Me
 25. Single or widowed Single 26. No. of marriage 1st
 27. daughter of J B Sanders
 28. color W 29. by occupation Farmer
 30. resident of 31. born in Widdham
 32. and of (Mother's maiden name) Abbie Foster
 33. color W 34. by occupation Housekeeper
 35. residence 36. born in Mansmouth

Certificate issued Sept 8th 1893

No. 8

Town Clerk's Office, Oct 6th 1893

1. Mr. Clarence Durgin 2. age 33 yrs.
 3. color White 4. by occupation Blacksmith
 5. residence Litchfield 6. born in Widdiswack
 7. Single or widowed Wid 8. No. of marriage 2nd
 9. son of Nathan Durgin
 10. color White 11. by occupation Shoemaker
 12. resident of 13. born in Newfield
 14. and of (Mother's maiden name) Silvia Barnes
 15. color White 16. by occupation Housekeeper
 17. residence 18. born in Belgrade

—AND—

19. Miss Kellie Watson 20. age 20 yrs.
 21. color White 22. by occupation Housekeeper
 23. residence Litchfield 24. born in Wintthrop
 25. Single or widowed Single 26. No. of marriage 1st
 27. daughter of Ellis J Watson
 28. color White 29. by occupation Carpenter
 30. resident of 31. born in Rome
 32. and of (Mother's maiden name) Lizzie Ladd
 33. color White 34. by occupation Housekeeper
 35. residence 36. born in Wales

Certificate issued Oct 11th 1893

THOMAS B. MOSIER, Stationer, Portland, Me.

Recorded by W F Adams TOWN CLERK.

TOWN OF Litchfield, RECORD OF INTENTIONS OF MARRIAGE.

No. 9
Town Clerk's Office, Nov 22nd 1893

1. Mr. William F. Knight 2. age 24 yrs.
3. color White 4. by occupation Farmer
5. residence Litchfield 6. born in Litchfield
7. Single or widowed Single 8. No. of marriage 1st
9. son of Walter C Knight
10. color White 11. by occupation Carpenter
12. resident of Litchfield 13. born in Westport
14. and of (Mother's maiden name) Martha T Marshall
15. color White 16. by occupation Housekeeper
17. residence Litchfield 18. born in Gardiner

—AND—

19. Miss Nellie V Baker 20. age 18 yrs.
21. color White 22. by occupation Housekeeper
23. residence Richmond 24. born in Richmond
25. Single or widowed Single 26. No. of marriage 1st
27. daughter of Orrington Baker
28. color White 29. by occupation Laborer
30. resident of Richmond 31. born in
32. and of (Mother's maiden name) Ellen Spear
33. color White 34. by occupation Housekeeper
35. residence Richmond 36. born in

Certificate issued Nov 27th 1894

No. 2
Town Clerk's Office, Jan 28th 1894

1. Mr. Chester C Adleston 2. age 22 yrs.
3. color White 4. by occupation Farmer
5. residence Bath 6. born in Bath
7. Single or widowed Single 8. No. of marriage 1st
9. son of Leysus Adleston
10. color White 11. by occupation Farmer
12. resident of Bath 13. born in Bowdoinham
14. and of (Mother's maiden name) Martha Stevens
15. color White 16. by occupation Housewife
17. residence Bath 18. born in Bowdoinham

—AND—

19. Miss Sarah M Woodbury 20. age 15 yrs.
21. color White 22. by occupation Housekeeper
23. residence Litchfield 24. born in Litchfield
25. Single or widowed Single 26. No. of marriage 1st
27. daughter of Tom Woodbury
28. color White 29. by occupation Farmer
30. resident of Litchfield 31. born in Litchfield
32. and of (Mother's maiden name) Margaret Penny
33. color White 34. by occupation Housewife
35. residence Litchfield 36. born in Maine

Certificate issued Jan 22nd 1894

No. 1
Town Clerk's Office, Jan 4th 1894

1. Mr. Arthur Sewell 2. age 28 yrs.
3. color White 4. by occupation Farmer
5. residence Litchfield 6. born in Litchfield
7. Single or widowed Single 8. No. of marriage first
9. son of Albert Sewell
10. color White 11. by occupation Farmer
12. resident of Litchfield 13. born in West Gardiner
14. and of (Mother's maiden name) Aurilla Small
15. color White 16. by occupation Housewife
17. residence Litchfield 18. born in Bowdoin

—AND—

19. Miss Susan Abbott 20. age 18 yrs.
21. color White 22. by occupation Domestic
23. residence Richmond 24. born in Bowdoinham
25. Single or widowed Single 26. No. of marriage 1st
27. daughter of David R Abbott
28. color White 29. by occupation Farmer
30. resident of Richmond 31. born in New Portland
32. and of (Mother's maiden name) Catherine McKenqu
33. color White 34. by occupation Housewife
35. residence Richmond 36. born in P.E. Island

Certificate issued Jan 8th 1894

No. 3
Town Clerk's Office, Feb 22nd 1894

1. Mr. Fred Gayton 2. age 25 yrs.
3. color White 4. by occupation Farmer
5. residence Sabromont 6. born in Gackville B B
7. Single or widowed Single 8. No. of marriage 1st
9. son of Edmond Gayton
10. color White 11. by occupation Farmer
12. resident of
13. born in Dorchester B B
14. and of (Mother's maiden name) Betsy Carroll
15. color White 16. by occupation Housekeeper
17. residence
18. born in Dorchester

—AND—

19. Miss Blanch Larrabee 20. age 17 yrs.
21. color White 22. by occupation Housekeeper
23. residence Litchfield 24. born in Wales
25. Single or widowed Single 26. No. of marriage 1st
27. daughter of Leuellyn Larrabee
28. color White 29. by occupation Farmer
30. resident of Litchfield 31. born in Parkman
32. and of (Mother's maiden name) Ellen Ridley
33. color White 34. by occupation Housekeeper
35. residence Litchfield 36. born in Litchfield

Certificate issued Feb 27th 1894

THOMAS B. MOSHER, Stationer, Portland, Me.

Recorded by W. F. Adams TOWN CLERK.

TOWN OF Litchfield, RECORD OF INTENTIONS OF MARRIAGE.No. 4Town Clerk's Office, June 11th 1894

1. Mr. Henry F. Woodard 2. age 35 yrs.
 3. color white 4. by occupation Farmer
 5. residence Litchfield 6. born in Litchfield
 7. Single or widowed Widowed 8. No. of marriage 2nd
 9. son of Ezekiel Woodard
 10. color white 11. by occupation Farmer
 12. resident of Litchfield 13. born in Litchfield
 14. and of (Mother's maiden name) Hulda Smith
 15. color white 16. by occupation Housewife
 17. residence Litchfield 18. born in Litchfield

—AND—

19. Miss Mary E. Sauthard 20. age 24 yrs.
 21. color white 22. by occupation Housekeeper
 23. residence Hallowell 24. born in Hallowell
 25. Single or widowed Single 26. No. of marriage 2
 27. daughter of G. H. Danforth
 28. color white 29. by occupation Farmer
 30. resident of Hallowell 31. born in Billerica
 32. and of (Mother's maiden name) Lizzie Votter
 33. color white 34. by occupation Housekeeper
 35. residence Hallowell 36. born in Litchfield
 Certificate issued June 16th 1894

No. 5Town Clerk's Office, July 27th 1894

1. Mr. Charles C. Benjamin 2. age 27 yrs.
 3. color white 4. by occupation Carpenter
 5. residence Auburn 6. born in Livermore
 7. Single or widowed Single 8. No. of marriage 2
 9. son of Nathaniel T. Benjamin
 10. color white 11. by occupation Traveler
 12. resident of Livermore 13. born in Livermore
 14. and of (Mother's maiden name) Hannah M. Garland
 15. color white 16. by occupation Housekeeper
 17. residence Livermore 18. born in Peter

—AND—

19. Miss Mae P. Campbell 20. age 25 yrs.
 21. color white 22. by occupation Housekeeper
 23. residence Litchfield 24. born in Litchfield
 25. Single or widowed Single 26. No. of marriage 1st
 27. daughter of Daniel Campbell
 28. color white 29. by occupation Farmer
 30. resident of Litchfield 31. born in Richmond
 32. and of (Mother's maiden name) Marion Campbell
 33. color white 34. by occupation Housekeeper
 35. residence Litchfield 36. born in Bowdoin
 Certificate issued July 26th 1894

THOMAS B. MOSIER, Stationer, Portland, Me.

No. 6Town Clerk's Office, July 27th 1894

1. Mr. George M. Rogers 2. age 34 yrs.
 3. color white 4. by occupation Carpenter
 5. residence Litchfield 6. born in Litchfield
 7. Single or widowed Single 8. No. of marriage 1st
 9. son of M. J. H. Rogers
 10. color white 11. by occupation Farmer
 12. resident of Litchfield 13. born in Litchfield
 14. and of (Mother's maiden name) Mary E. Perry
 15. color white 16. by occupation Housewife
 17. residence Litchfield 18. born in Bowdoin

—AND—

19. Miss Nellie M. Robert 20. age 27 yrs.
 21. color white 22. by occupation Teacher
 23. residence Litchfield 24. born in Litchfield
 25. Single or widowed Single 26. No. of marriage 1st
 27. daughter of Gardner Robert Jr.
 28. color white 29. by occupation Farmer
 30. resident of Litchfield 31. born in West Gardiner
 32. and of (Mother's maiden name) Frieda E. Hutchinson
 33. color white 34. by occupation Housewife
 35. residence Litchfield 36. born in Litchfield
 Certificate issued August 1st 1894

No. 7Town Clerk's Office, July 27th 1894

1. Mr. Alfred Small 2. age 21 yrs.
 3. color white 4. by occupation Farmer
 5. residence Bowdoin 6. born in Richmond
 7. Single or widowed Single 8. No. of marriage 1st
 9. son of Joseph Small
 10. color white 11. by occupation Farmer
 12. resident of Bowdoin 13. born in Bowdoin
 14. and of (Mother's maiden name) Basilla A. Small
 15. color white 16. by occupation Housewife
 17. residence Bowdoin 18. born in Bowdoin

—AND—

19. Miss Lizzie E. Douglas 20. age 18 yrs.
 21. color white 22. by occupation Teacher
 23. residence Litchfield 24. born in Litchfield
 25. Single or widowed Single 26. No. of marriage 1st
 27. daughter of Eli M. Douglas
 28. color white 29. by occupation Farmer
 30. resident of Litchfield 31. born in West Gardiner
 32. and of (Mother's maiden name) Mae E. Campbell
 33. color white 34. by occupation Housewife
 35. residence Litchfield 36. born in Richmond
 Certificate issued August 1st 1894

Recorded by W. F. Adams TOWN CLERK.

TOWN OF *Litchfield*, RECORD OF INTENTIONS OF MARRIAGE.

No. *8*

Town Clerk's Office, *Aug 7th* 1894

1. Mr. *Lagon L Norton* 2. age *28* yrs.
3. color *White* 4. by occupation
5. residence 6. born in *Farmington*
7. Single or widowed 8. No. of marriage
9. son of *Peter E Norton*
10. color *White* 11. by occupation
12. resident of 13. born in *Farmington*
14. and of (Mother's maiden name) *Anna Johnson*
15. color 16. by occupation
17. residence 18. born in *Augusta*

—AND—

19. Miss *Lulu G Adams* 20. age *28* yrs.
21. color *White* 22. by occupation *Teacher*
23. residence *Litchfield* 24. born in *Litchfield*
25. Single or widowed *Single* 26. No. of marriage *1st*
27. daughter of *Emek Adams*
28. color *White* 29. by occupation *Physician*
30. resident of *Litchfield* 31. born in *Andover*
32. and of (Mother's maiden name) *Mary H Case*
33. color *White* 34. by occupation *Housewife*
35. residence *Litchfield* 36. born in *Lebec*
Certificate issued *Aug 12th* 1894

No. *10*

Town Clerk's Office, *Dec 23rd* 1894

1. Mr. *William A Brasley* 2. age *41* yrs.
3. color *White* 4. by occupation *Farmer*
5. residence *Moscowt* 6. born in *Burnham*
7. Single or widowed *Widowed* 8. No. of marriage *2nd*
9. son of *Amazial Brasley*
10. color *White* 11. by occupation *Millman*
12. resident of *Tanner Mass* 13. born in *Burnham*
14. and of (Mother's maiden name) *Mary Dodge*
15. color *White* 16. by occupation *Housekeeper*
17. residence *Deceased* 18. born in *Unity*

—AND—

19. Miss *Fannie Olmpton* 20. age *35* yrs.
21. color *White* 22. by occupation *Dressmaker*
23. residence *Litchfield* 24. born in *Litchfield*
25. Single or widowed *Single* 26. No. of marriage *1st*
27. daughter of *George Olmpton*
28. color *White* 29. by occupation *Hoe & Fork Maker*
30. resident of *Litchfield* 31. born in *Litchfield*
32. and of (Mother's maiden name) *Orissa F Olmpton*
33. color *White* 34. by occupation *Milliner*
35. residence *Deceased* 36. born in *Leeds*
Certificate issued *Dec 28th* 1894

No. *7*

Town Clerk's Office, *Aug 12th* 1894

1. Mr. *Lafayette Dennison* 2. age *50* yrs.
3. color *White* 4. by occupation *Farmer*
5. residence *Litchfield* 6. born in *Freeport*
7. Single or widowed *Widowed* 8. No. of marriage *3rd*
9. son of *Jonathan Dennison*
10. color *White* 11. by occupation *Farmer*
12. resident of *Litchfield* 13. born in *Freeport*
14. and of (Mother's maiden name) *Mahitable Combs*
15. color *White* 16. by occupation *Housewife*
17. residence *Litchfield* 18. born in *Lisbon*

—AND—

19. Mrs *Oliver Stoddard* 20. age *46* yrs.
21. color *White* 22. by occupation *Housekeeper*
23. residence *Farmington* 24. born in *Wilton*
25. Single or widowed *Widowed* 26. No. of marriage *2nd*
27. daughter of *Hiram Carter*
28. color *White* 29. by occupation *Farmer*
30. resident of *West Gardiner* 31. born in *NH*
32. and of (Mother's maiden name) *Virtue Amerill*
33. color *White* 34. by occupation *Housekeeper*
35. residence *Farmington* 36. born in *Wilton*
Certificate issued 189

No. *1*

Town Clerk's Office, *Jan 8th* 1895

1. Mr. *Charles W Douglas* 2. age *21* yrs.
3. color *White* 4. by occupation *Trader*
5. residence *Litchfield* 6. born in *Litchfield*
7. Single or widowed *Single* 8. No. of marriage *1st*
9. son of *Eli M Douglas*
10. color *White* 11. by occupation *Farmer*
12. resident of *Litchfield* 13. born in *W Gardiner*
14. and of (Mother's maiden name) *Ida E Campbell*
15. color *White* 16. by occupation *Housework*
17. residence *Litchfield* 18. born in *Richmond*

—AND—

19. Miss *Mattie E Hutchins* 20. age *23* yrs.
21. color *White* 22. by occupation *Housework*
23. residence *Litchfield* 24. born in *Litchfield*
25. Single or widowed *Single* 26. No. of marriage *1st*
27. daughter of *Mass B Hutchins*
28. color *White* 29. by occupation *Farmer*
30. resident of *Litchfield* 31. born in *Alna*
32. and of (Mother's maiden name) *Dascar A Woodworth*
33. color *White* 34. by occupation *Housekeeper*
35. residence *Litchfield* 36. born in *Yarmouth*
Certificate issued *Jan 12th* 1895

TOWN OF *Litchfield*, RECORD OF INTENTIONS OF MARRIAGE.

No. 2

Town Clerk's Office, Feb 13th 1895

1. Mr. *Lucius A. Babier* 2. age *27* yrs.
 3. color *White* 4. by occupation *Farmer*
 5. residence *Litchfield* 6. born in *Wahpeton*
 7. Single or widowed *Single* 8. No. of marriage *1st*
 9. son of *Andrew A. Babier*
 10. color *White* 11. by occupation *Farmer*
 12. resident of *Litchfield* 13. born in
 14. and of (Mother's maiden name) *Ellen E. Groner*
 15. color *White* 16. by occupation *Housewife*
 17. residence *Deceased* 18. born in *Litchfield*

—AND—

19. Miss *Lizzie J. Becker* 20. age *40* yrs.
 21. color *White* 22. by occupation *Housekeeper*
 23. residence *Litchfield* 24. born in *Wahpeton*
 25. Single or widowed *Divorced* 26. No. of marriage *2nd*
 27. daughter of *James Becker*
 28. color *White* 29. by occupation *Farmer*
 30. resident of *Litchfield* 31. born in
 32. and of (Mother's maiden name) *Oliver Wilson*
 33. color *White* 34. by occupation *Housewife*
 35. residence *Deceased* 36. born in
 Certificate issued *February 18th* 1895

No. 3

Town Clerk's Office, Feb 25 1895

1. Mr. *William F. Adams* 2. age *56* yrs.
 3. color *White* 4. by occupation *Farmer*
 5. residence *Litchfield* 6. born in *Litchfield*
 7. Single or widowed *Widowed* 8. No. of marriage *2nd*
 9. son of *Desiel Adams*
 10. color *White* 11. by occupation *Farmer*
 12. resident of *Litchfield* 13. born in *Bowdoin*
 14. and of (Mother's maiden name) *Rebecca Rogers*
 15. color *White* 16. by occupation *Housewife*
 17. residence *Litchfield* 18. born in *Cape Cod Mass*

—AND—

19. Mrs. *Julia E. Hankins* 20. age *58* yrs.
 21. color *White* 22. by occupation *Housekeeper*
 23. residence *Hyde Park Mass* 24. born in *New Sharon*
 25. Single or widowed *Divorced* 26. No. of marriage *2nd*
 27. daughter of *John Perkins*
 28. color *White* 29. by occupation *Farmer*
 30. resident of *New Sharon* 31. born in *Epiny N.H.*
 32. and of (Mother's maiden name) *Oliver*
 33. color *White* 34. by occupation *Housewife*
 35. residence *New Sharon* 36. born in *Belfast*
 Certificate issued *March 2nd* 1895

THOMAS B. MOSHER, Stationer, Portland, Me.

No. 4

Town Clerk's Office, Apr 25 1895

1. Mr. *Herbert M. Hamlin* 2. age *34* yrs.
 3. color *W.* 4. by occupation *Harness maker*
 5. residence *Gardiner* 6. born in *Augusta Me.*
 7. Single or widowed *Single* 8. No. of marriage *First*
 9. son of *Isiah H. Hamlin*
 10. color *W* 11. by occupation *Mechanic*
 12. resident of *Gardiner Me.* 13. born in *Gardiner Me.*
 14. and of (Mother's maiden name) *Sophia J. Morrell*
 15. color *W* 16. by occupation *Housewife*
 17. residence *Gardiner Me.* 18. born in *Pittston Me.*

—AND—

19. Miss *Harriet B. True* 20. age *23* yrs.
 21. color *W* 22. by occupation *Housekeeper*
 23. residence *Litchfield* 24. born in *Monmouth Me.*
 25. Single or widowed *Single* 26. No. of marriage *First*
 27. daughter of *James W. True*
 28. color *W* 29. by occupation *Farmer*
 30. resident of *Litchfield* 31. born in *Litchfield*
 32. and of (Mother's maiden name) *Melvina Pullen*
 33. color *W* 34. by occupation *Housewife*
 35. residence *Litchfield* 36. born in *So. China*
 Certificate issued *April 30th* 1895

No. 5

Town Clerk's Office, Apr 25 1895

1. Mr. *William E. Tarr* 2. age *34* yrs.
 3. color *W* 4. by occupation *Farmer*
 5. residence *Bowdoin* 6. born in *Bowdoin*
 7. Single or widowed *Single* 8. No. of marriage *First*
 9. son of *Saml. H. Tarr*
 10. color *W* 11. by occupation *Farmer*
 12. resident of *Bowdoin* 13. born in *Bowdoin*
 14. and of (Mother's maiden name) *J. M. Perry*
 15. color *W.* 16. by occupation *Housekeeper*
 17. residence *Bowdoin* 18. born in *Bowdoin*

—AND—

19. Miss *Mary E. Rhoads* 20. age *30* yrs.
 21. color *W* 22. by occupation *Housekeeper*
 23. residence *Litchfield* 24. born in *Gardiner Me.*
 25. Single or widowed *Single* 26. No. of marriage *First*
 27. daughter of *Sarah Rhoads Jr.*
 28. color *W* 29. by occupation *Minister*
 30. resident of *Gardiner* 31. born in *Gardiner*
 32. and of (Mother's maiden name) *Sarah Dill*
 33. color *W* 34. by occupation *Housewife*
 35. residence *Litchfield* 36. born in *Gardiner*
 Certificate issued *April 30th* 1895

Recorded by *Chas. A. Metcalf* TOWN CLERK.

TOWN OF *Litchfield Me.* RECORD OF INTENTIONS OF MARRIAGE.

No. 6

Town Clerk's Office, *June 7* 1895

1. Mr. *Geo. C. Sanford* 2. age *27* yrs.
 3. color *W* 4. by occupation *Farmer*
 5. residence *Farmingdale* born in *Farmingdale*
 7. Single or widowed *Single* 8. No. of marriage *1st*
 9. son of *B. S. Sanford*
 10. color *W* 11. by occupation *Farmer*
 12. resident of *Farmingdale* born in *Bowdoinham*
 14. and of (Mother's maiden name) *Mary M. Thwing*
 15. color *W* 16. by occupation *Housekeeper*
 17. residence *Farmingdale* born in *Bowdoinham*

—AND—

19. *M. Costella E. Rogers* 20. age *31* yrs.
 21. color *W* 22. by occupation *Teacher*
 23. residence *Litchfield* 24. born in *Litchfield*
 25. Single or widowed *Single* 26. No. of marriage *1st*
 27. daughter of *M. S. H. Rogers*
 28. color *W* 29. by occupation *Farmer*
 30. resident of *Litchfield* 31. born in *Litchfield*
 32. and of (Mother's maiden name) *Mary Perry*
 33. color *W* 34. by occupation *Housekeeper*
 35. residence *Litchfield* 36. born in *Bowdoin*
 Certificate issued *June 19th* 1895

No. 8

Town Clerk's Office, *July 6* 1895

1. Mr. *Walter H. Bosworth* 2. age *21* yrs.
 3. color *W* 4. by occupation *Farmer*
 5. residence *Litchfield* 6. born in *Litchfield*
 7. Single or widowed *Single* 8. No. of marriage *1st*
 9. son of *Wm H. Bosworth*
 10. color *W* 11. by occupation *Carpenter*
 12. resident of *Litchfield* 13. born in *Litchfield*
 14. and of (Mother's maiden name) *Austus Magoon*
 15. color *W* 16. by occupation *Housekeeper*
 17. residence *Litchfield* 18. born in

—AND—

19. *Miss Lettie K. Bubar* 20. age *18* yrs.
 21. color *W* 22. by occupation *Domestic*
 23. residence *Litchfield* 24. born in *Litchfield*
 25. Single or widowed *S.* 26. No. of marriage *1st*
 27. daughter of *Andrew Bubar*
 28. color *W* 29. by occupation *Farmer*
 30. resident of *Litchfield* 31. born in
 32. and of (Mother's maiden name) *Kellen Grover*
 33. color *W* 34. by occupation *Housekeeper*
 35. residence *Litchfield* 36. born in
 Certificate issued *July 6th* 1895

No. 7

Town Clerk's Office, *June 29* 1895

1. Mr. *George H. Dingle* 2. age *55* yrs.
 3. color *W* 4. by occupation *Farmer*
 5. residence *Litchfield* 6. born in *Hallowell*
 7. Single or widowed *W.* 8. No. of marriage *2^d*
 9. son of *Shabod Dingle*
 10. color *W* 11. by occupation *Stevard*
 12. resident of *Hallowell* 13. born in *Luxbury*
 14. and of (Mother's maiden name) *Eliza Boynton*
 15. color *W* 16. by occupation *Housekeeper*
 17. residence *Hallowell* 18. born in *Hallowell*

—AND—

19. *M. Marietta Woodruff* 20. age *55* yrs.
 21. color *W* 22. by occupation *Domestic*
 23. residence *Bath Me* 24. born in *Auburn Me*
 25. Single or widowed *W.* 26. No. of marriage *3^d*
 27. daughter of *Hiram Perry*
 28. color *W* 29. by occupation *Farmer*
 30. resident of *Litchfield* 31. born in *Auburn*
 32. and of (Mother's maiden name) *Rebecca Getchell*
 33. color *W* 34. by occupation *Housekeeper*
 35. residence *Litchfield* 36. born in *Auburn*
 Certificate issued *June 29th* 1895

No. 9

Town Clerk's Office, *July 15th* 1895

1. Mr. *Geo. W. Newell* 2. age *33* yrs.
 3. color *W* 4. by occupation *Farmer*
 5. residence *Litchfield* 6. born in *Litchfield*
 7. Single or widowed *Single* 8. No. of marriage *1st*
 9. son of *Albert Newell*
 10. color *W* 11. by occupation *Farmer*
 12. resident of *Litchfield* 13. born in *W. Gardiner*
 14. and of (Mother's maiden name) *Arvilla Small*
 15. color *W* 16. by occupation *Housekeeper*
 17. residence *Litchfield* 18. born in *Bowdoin*

—AND—

19. *Miss Annie M. Blair* 20. age *31* yrs.
 21. color *W* 22. by occupation *Housekeeper*
 23. residence *Litchfield* 24. born in *Richmond Station N.B.*
 25. Single or widowed *S.* 26. No. of marriage *1st*
 27. daughter of *Bradstreet Parkhurst*
 28. color *W* 29. by occupation *Farmer*
 30. resident of *Litchfield* 31. born in *Richmond Station*
 32. and of (Mother's maiden name) *Phoebe Adams*
 33. color *W* 34. by occupation *Housekeeper*
 35. residence *Canterbury* 36. born in *Canterbury Me*
 Certificate issued *July 20th* 1895

THOMAS B. MOSHER, Stationer, Portland, Me.

Recorded by *Chas. A. Metcay* TOWN CLERK.

TOWN OF *Litchfield Me.* RECORD OF INTENTIONS OF MARRIAGE.

No. 10

Town Clerk's Office, *Aug 17 1895*

1. Mr. *Harmon Pennell* 2. age *29* yrs.
 3. color *W* 4. by occupation *Carpenter*
 5. residence *No. Harpswell* 6. born in *No. Harpswell*
 7. Single or widowed *Single* 8. No. of marriage *1st*
 9. son of *David Pennell*
 10. color *W* 11. by occupation *Ship Carpenter*
 12. resident of *No. Harpswell* 13. born in *No. Harpswell*
 14. and of (Mother's maiden name) *Ellen G. Rogers*
 15. color *W* 16. by occupation *Housekeeper*
 17. reside ce. *No. Harpswell* 18. born in *Brunswick*

—AND—

19. Miss *Mary E. Merrill* 20. age *22* yrs.
 21. color *W* 22. by occupation *Dressmaker*
 23. residence *Litchfield* 24. born in *Hallowell*
 25. Single or widowed *Single* 26. No. of marriage *1st*
 27. daughter of *Wm. A. Merrill*
 28. color *W* 29. by occupation *Ship Carpenter*
 30. resident of *Hallowell* 31. born in *Hallowell*
 32. and of (Mother's maiden name) *Mary F. Arthur*
 33. color *W* 34. by occupation *Housekeeper*
 35. residence *Farmingdale* born in *Farmingdale*
 Certificate issued *August 22^d 1895*

No. 11

Town Clerk's Office, *Aug 20 1895*

1. Mr. *Ara B Libby* 2. age *26* yrs.
 3. color *W* 4. by occupation *Teacher*
 5. residence *Litchfield* 6. born in *Litchfield*
 7. Single or widowed *Single* 8. No. of marriage *1st*
 9. son of *Nathaniel J Libby*
 10. color *W* 11. by occupation *Farmer*
 12. resident of *Litchfield* 13. born in *Litchfield*
 14. and of (Mother's maiden name) *Nancy Lyaston*
 15. color *W* 16. by occupation *Housekeeper*
 17. residence *Bowdoin* 18. born in *Bowdoin*

—AND—

19. Miss *Lucy A. Libby* 20. age *24* yrs.
 21. color *W* 22. by occupation *Dressmaker*
 23. residence *Gardiner* 24. born in *Gardiner*
 25. Single or widowed *Single* 26. No. of marriage *1st*
 27. daughter of *Dorville J Libby*
 28. color *W* 29. by occupation *Farmer*
 30. resident of *Gardiner* 31. born in *Gardiner*
 32. and of (Mother's maiden name) *Mary E. White*
 33. color *W* 34. by occupation *Housekeeper*
 35. residence *No. Farmouth* 36. born in *No. Farmouth*
 Certificate issued *August 26 1895*

THOMAS B. MOSHER, Stationer, Portland, Me.

No. 12

Town Clerk's Office, *Sept 17 1895*

1. Mr. *Edwin E. Baker* 2. age *27* yrs.
 3. color *W* 4. by occupation *Laborer*
 5. residence *Bowdoin* 6. born in *Bowdoin Me*
 7. Single or widowed *Single* 8. No. of marriage *First*
 9. son of *William G. Baker*
 10. color *White* 11. by occupation *Farmer*
 12. resident of *Bowdoin* 13. born in *Bowdoin*
 14. and of (Mother's maiden name) *Olivia S. Touque*
 15. color *W* 16. by occupation *Housewife*
 17. residence *Bowdoin* 18. born in *Saco*

—AND—

19. *M. Eliza J. Grover* 20. age *28* yrs.
 21. color *W* 22. by occupation *Domestic*
 23. residence *Litchfield* 24. born in *Litchfield*
 25. Single or widowed *Single* 26. No. of marriage *First*
 27. daughter of *Geo. N. Grover*
 28. color *W* 29. by occupation *Farmer*
 30. resident of *Litchfield* 31. born in *Bowdoin*
 32. and of (Mother's maiden name) *Emma J. Baker*
 33. color *W* 34. by occupation *Housewife*
 35. residence *Litchfield* 36. born in *Bowdoin*
 Certificate issued *189*

No. 13

Town Clerk's Office, *Oct. 21 1895*

1. Mr. *Frank G. Dow* 2. age *37* yrs.
 3. color *W* 4. by occupation *Farmer*
 5. residence *Litchfield* 6. born in *Richmond*
 7. Single or widowed *Single* 8. No. of marriage *First*
 9. son of *Edmund Dow*
 10. color *W* 11. by occupation *Farmer*
 12. resident of *Litchfield* 13. born in *Bowdoin*
 14. and of (Mother's maiden name) *Sarah Farr*
 15. color *W* 16. by occupation *Housekeeper*
 17. residence *Litchfield* 18. born in *Litchfield*

—AND—

19. Miss *Lettie A. Stinson* 20. age *31* yrs.
 21. color *W* 22. by occupation *Housekeeper*
 23. residence *Richmond* 24. born in *Richmond*
 25. Single or widowed *Single* 26. No. of marriage *First*
 27. daughter of *Brady V. Stinson*
 28. color *W* 29. by occupation *Farmer*
 30. resident of *Richmond* 31. born in *Richmond*
 32. and of (Mother's maiden name) *Abbie Ordrono*
 33. color *W* 34. by occupation *Housekeeper*
 35. residence *Richmond* 36. born in *Litchfield*
 Certificate issued *Oct. 26 1895*

Recorded by *Chas. A. Metcalf* TOWN CLERK.

TOWN OF Litchfield, RECORD OF INTENTIONS OF MARRIAGE.

No. 14
 Town Clerk's Office, Nov. 25 1895
 1. Mr. Sidney L. Buker 2. age 26 yrs.
 3. color W 4. by occupation Farmer
 5. residence Litchfield 6. born in Litchfield
 7. Single or widowed Single 8. No. of marriage 1st
 9. son of Wm J. Buker
 10. color W 11. by occupation Farmer
 12. resident of Litchfield 13. born in Bowdoin
 14. and of (Mother's maiden name) Augusta M. Jack
 15. color W 16. by occupation Housekeeper
 17. residence Litchfield 18. born in Litchfield
 —AND—
 19. Miss Ida M. Hatch 20. age 26 yrs.
 21. color W 22. by occupation Housekeeper
 23. residence Litchfield 24. born in Litchfield
 25. Single or widowed Single 26. No. of marriage 1st
 27. daughter of Jesse Hatch
 28. color W 29. by occupation Farmer
 30. resident of Litchfield 31. born in Greene
 32. and of (Mother's maiden name) Elizabeth Neal
 33. color W 34. by occupation Housekeeper
 35. residence Litchfield 36. born in Litchfield
 Certificate issued Nov. 30th 1895

No. 16
 Town Clerk's Office, Dec 12 1895
 1. Mr. Emery P True 2. age 58 yrs.
 3. color W 4. by occupation Farmer
 5. residence Litchfield 6. born in Litchfield
 7. Single or widowed Single 8. No. of marriage First
 9. son of Thomas True
 10. color W 11. by occupation Farmer
 12. resident of Litchfield 13. born in Litchfield
 14. and of (Mother's maiden name) Miriam Eaton
 15. color W 16. by occupation Housekeeper
 17. residence Litchfield 18. born in Litchfield
 —AND—
 19. Miss Josephine A. Haley 20. age 40 yrs.
 21. color W 22. by occupation Housekeeper
 23. residence West Bath 24. born in Bath Me
 25. Single or widowed Single 26. No. of marriage First
 27. daughter of John J. Haley
 28. color W 29. by occupation Farmer
 30. resident of Bath Me 31. born in Bath Me
 32. and of (Mother's maiden name) Rebecca Williams
 33. color W 34. by occupation Housekeeper
 35. residence Bath 36. born in Bath
 Certificate issued Dec. 20th 1895

No. 15
 Town Clerk's Office, Dec. 16 1895
 1. Mr. Roger J. Mitchell 2. age 32 yrs.
 3. color W 4. by occupation Bookkeeper
 5. residence Washington D.C. 6. born in Washington D.C.
 7. Single or widowed Single 8. No. of marriage 1st
 9. son of John N. Mitchell
 10. color W 11. by occupation Clerk
 12. resident of Washington 13. born in Baltimore and
 14. and of (Mother's maiden name) Annie Donnelly
 15. color W 16. by occupation
 17. residence Washington 18. born in Baltimore and
 —AND—
 19. Miss Blara W. Bartlett 20. age 23 yrs.
 21. color W 22. by occupation
 23. residence Litchfield 24. born in Brooklyn N.Y.
 25. Single or widowed Single 26. No. of marriage 1st
 27. daughter of Joseph W. Bartlett
 28. color W 29. by occupation Clerk
 30. resident of Litchfield 31. born in Vassalboro
 32. and of (Mother's maiden name) Ellen F. Brownell
 33. color W 34. by occupation
 35. residence Litchfield 36. born in Lewiston Me.
 Certificate issued Dec. 20th 1895

No. 17
 Town Clerk's Office, Feb. 14 1896
 1. Mr. Henry M. Bubier 2. age 38 yrs.
 3. color W 4. by occupation Carpenter
 5. residence Litchfield 6. born in Webster Me
 7. Single or widowed Single 8. No. of marriage 1st
 9. son of Wm Bubier
 10. color W 11. by occupation Farmer
 12. resident of Litchfield 13. born in Bowdoin Me
 14. and of (Mother's maiden name) Susan N. Pratt
 15. color W 16. by occupation Housekeeper
 17. residence Litchfield 18. born in Bowdoinham
 —AND—
 19. Miss Lillian G. Campbell 20. age 29 yrs.
 21. color W 22. by occupation Domestic
 23. residence Livermore 24. born in
 25. Single or widowed Single 26. No. of marriage 1st
 27. daughter of M. Campbell
 28. color W 29. by occupation Carpenter
 30. resident of Livermore 31. born in
 32. and of (Mother's maiden name) Caroline Lovell
 33. color W 34. by occupation Housekeeper
 35. residence Livermore 36. born in Livermore
 Certificate issued Feb. 19th 1896

THOMAS B. MOSIER, Stationer, Portland, Me.

Recorded by Chas. A. Metcalf TOWN CLERK.

TOWN OF Litchfield Me., RECORD OF INTENTIONS OF MARRIAGE.

No. 2

Town Clerk's Office, Mar. 30 1896

1. Mr. Rosbrook C. Thayer 2. age 23 yrs.
 3. color W 4. by occupation Farmer
 5. residence Glenburn 6. born in Glenburn
 7. Single or widowed Single 8. No. of marriage 1st
 9. son of Wm Thayer
 10. color W 11. by occupation Farmer
 12. resident of Glenburn 13. born in Thomayke
 14. and of (Mother's maiden name) Lora E. Hutchins
 15. color W 16. by occupation Housekeeper
 17. residence Glenburn 18. born in Milford

—AND—

19. Miss Minnie Rollins 20. age 18 yrs.
 21. color W 22. by occupation Housework
 23. residence Litchfield 24. born in Strong Me
 25. Single or widowed Single 26. No. of marriage 1st
 27. daughter of Benj S. Rollins
 28. color W 29. by occupation Shoemaker
 30. resident of Litchfield 31. born in Jay
 32. and of (Mother's maiden name) Loretta Childs
 33. color W 34. by occupation Housekeeper
 35. residence Litchfield 36. born in Jay
 Certificate issued April 4th 1896

No. 4

Town Clerk's Office, May 25 1896

1. Mr. Elmer C. Chick 2. age 30 yrs.
 3. color W 4. by occupation Farmer
 5. residence Monmouth 6. born in Monmouth
 7. Single or widowed Single 8. No. of marriage 1st
 9. son of Wm H Chick
 10. color W 11. by occupation Farmer
 12. resident of Monmouth 13. born in Monmouth
 14. and of (Mother's maiden name) Ruth A. Hinkley
 15. color W 16. by occupation Housekeeper
 17. residence Monmouth 18. born in Monmouth

—AND—

19. M. Edith B Ridley 20. age 17 yrs.
 21. color W 22. by occupation Housekeeper
 23. residence Litchfield 24. born in Litchfield
 25. Single or widowed Single 26. No. of marriage 1st
 27. daughter of James B. Ridley
 28. color W 29. by occupation Farmer
 30. resident of Litchfield 31. born in Barraan
 32. and of (Mother's maiden name) Lydia E. Stewart
 33. color W 34. by occupation Housekeeper
 35. residence Litchfield 36. born in Litchfield
 Certificate issued June 30th 1896

No. 3

Town Clerk's Office, May 8th 1896

1. Mr. Millard H. Jack 2. age 26 yrs.
 3. color W 4. by occupation Farmer
 5. residence Litchfield 6. born in Litchfield
 7. Single or widowed Single 8. No. of marriage 1st
 9. son of Charles Jack
 10. color W 11. by occupation Farmer
 12. resident of Litchfield 13. born in Litchfield
 14. and of (Mother's maiden name) Jennie Dyer
 15. color W 16. by occupation Housewife
 17. residence Litchfield 18. born in Foxcroft

—AND—

19. M. Augusta Barrett 20. age 22 yrs.
 21. color W 22. by occupation Nurse
 23. residence Litchfield 24. born in Andover
 25. Single or widowed Single 26. No. of marriage 1st
 27. daughter of Aldano Barrett
 28. color W 29. by occupation Farmer
 30. resident of Litchfield 31. born in Andover
 32. and of (Mother's maiden name) Jennie Dyer
 33. color W 34. by occupation Housewife
 35. residence Litchfield 36. born in Andover
 Certificate issued May 13th 1896

No. 5

Town Clerk's Office, June 18th 1896

1. Mr. James L. Libby 2. age 25 yrs.
 3. color W 4. by occupation Farmer
 5. residence Litchfield 6. born in Litchfield
 7. Single or widowed Single 8. No. of marriage 1st
 9. son of Nathaniel J. Libby
 10. color W 11. by occupation Farmer
 12. resident of Litchfield 13. born in Litchfield
 14. and of (Mother's maiden name) Nancy Lydston
 15. color W 16. by occupation Housekeeper
 17. residence Litchfield 18. born in Bowdoin

—AND—

19. Miss Grace M. Hathorne 20. age 23 yrs.
 21. color W 22. by occupation Housekeeper
 23. residence Litchfield 24. born in Dresden
 25. Single or widowed Single 26. No. of marriage 1st
 27. daughter of Lorenzo Hathorne
 28. color W 29. by occupation Farmer
 30. resident of Dresden 31. born in Dresden
 32. and of (Mother's maiden name) Caroline Cronwell
 33. color W 34. by occupation Housekeeper
 35. residence Dresden 36. born in Dresden
 Certificate issued June 24th 1896

THOMAS B. MOSELEY, Stationer, Portland, Me.

TOWN OF _____, RECORD OF INTENTIONS OF MARRIAGE.

No. 6

Town Clerk's Office, Aug 24 1896

1. Mr. *Otis B. Gray* 2. age *23* yrs.
 3. color *W* 4. by occupation *Farmer*
 5. residence *Bowdoinham* 6. born in *Bowdoinham*
 7. Single or widowed *Single* 8. No. of marriage *1st*
 9. son of *Wm Gray*
 10. color *W* 11. by occupation *Farmer*
 12. resident of *Bowdoinham* 13. born in *Bowdoinham*
 14. and of (Mother's maiden name) *Ella Tarr*
 15. color *W* 16. by occupation *Housekeeper*
 17. residence *Bowdoinham* 18. born in *Brunswick*
 —AND—
 19. Miss *Edna H. Sprague* 20. age *17* yrs. *written consent of parents*
 21. color *W* 22. by occupation *Housekeeper*
 23. residence *Litchfield* 24. born in *Litchfield*
 25. Single or widowed *Single* 26. No. of marriage *1st*
 27. daughter of
 28. color
 29. by occupation
 30. resident of 31. born in
 32. and of (Mother's maiden name) *Fannie E. Sprague*
 33. color *W* 34. by occupation *Housekeeper*
 35. residence *Litchfield* 36. born in *Gardiner*
 Certificate issued *August 29* 1896

No.

Town Clerk's Office, 189

1. Mr. 2. age yrs.
 3. color 4. by occupation
 5. residence 6. born in
 7. Single or widowed 8. No. of marriage
 9. son of
 10. color 11. by occupation
 12. resident of 13. born in
 14. and of (Mother's maiden name)
 15. color 16. by occupation
 17. residence 18. born in
 —AND—
 19. M 20. age yrs.
 21. color 22. by occupation
 23. residence 24. born in
 25. Single or widowed 26. No. of marriage
 27. daughter of
 28. color 29. by occupation
 30. resident of 31. born in
 32. and of (Mother's maiden name)
 33. color 34. by occupation
 35. residence 36. born in
 Certificate issued 189

No. 1

Town Clerk's Office, Mar 17 1897

1. Mr. *Robert Gilman* 2. age *27* yrs. *Allen*
 3. color *W* 4. by occupation *Laborer*
 5. residence *Litchfield* 6. born in
 7. Single or widowed *Single* 8. No. of marriage *1st*
 9. son of *David B. Allen*
 10. color *W* 11. by occupation *Farmer*
 12. resident of *Litchfield* 13. born in
 14. and of (Mother's maiden name)
 15. color *W* 16. by occupation *Housekeeper*
 17. residence 18. born in
 —AND—
 19. Miss *Maud Alice Neal* 20. age *24* yrs.
 21. color *W* 22. by occupation *Housekeeper*
 23. residence *Litchfield* 24. born in *Hallowell*
 25. Single or widowed *Single* 26. No. of marriage *1st*
 27. daughter of *Augustus Neal*
 28. color *W* 29. by occupation *Farmer*
 30. resident of *Litchfield* 31. born in *Litchfield*
 32. and of (Mother's maiden name) *Sarah Jane Wharf*
 33. color *W* 34. by occupation *Housekeeper*
 35. residence *Litchfield* 36. born in
 Certificate issued *March 23^d* 1897

No.

Town Clerk's Office, 189

1. Mr. 2. age yrs.
 3. color 4. by occupation
 5. residence 6. born in
 7. Single or widowed 8. No. of marriage
 9. son of
 10. color 11. by occupation
 12. resident of 13. born in
 14. and of (Mother's maiden name)
 15. color 16. by occupation
 17. residence 18. born in
 —AND—
 19. M 20. age yrs.
 21. color 22. by occupation
 23. residence 24. born in
 25. Single or widowed 26. No. of marriage
 27. daughter of
 28. color 29. by occupation
 30. resident of 31. born in
 32. and of (Mother's maiden name)
 33. color 34. by occupation
 35. residence 36. born in
 Certificate issued 189

TOWN OF *Litchfield*, RECORD OF INTENTIONS OF MARRIAGE.

No. *2*

Town Clerk's Office, *Apr. 30* 1897

1. Mr. *Charles Larrabee* 2. age *42* yrs.
 3. color *W* 4. by occupation *Farmer*
 5. residence *Litchfield* 6. born in *Greene*
 7. Single or widowed *widowed* 8. No. of marriage *2^d*
 9. son of *Philip Larrabee*
 10. color *W* 11. by occupation *Farmer*
 12. resident of *Lewiston* 13. born in *Greene*
 14. and of (Mother's maiden name) *Abigail McDonald*
 15. color *W* 16. by occupation *Housekeeper*
 17. residence *deceased* 18. born in *Parkman*

—AND—

19. Miss *Almeda Leavitt* 20. age *20* yrs.
 21. color *W* 22. by occupation *Housekeeper*
 23. residence *Litchfield* 24. born in *Harpwell*
 25. Single or widowed *single* 26. No. of marriage *1st*
 27. daughter of *Leavitt*
 28. color *W* 29. by occupation *Fisherman*
 30. resident of *Harpwell* 31. born in *Harpwell*
 32. and of (Mother's maiden name) *Eliza McKinley*
 33. color *W* 34. by occupation *Housekeeper*
 35. residence *Litchfield* 36. born in *Greene*
 Certificate issued *May 6th* 1897

No. *4*

Town Clerk's Office, *Dec. 17* 1897

1. Mr. *Wm H. Varney* 2. age *52* yrs.
 3. color *W* 4. by occupation *Farmer*
 5. residence *Litchfield* 6. born in *Eliot Me.*
 7. Single or widowed *W* 8. No. of marriage *2^d*
 9. son of *Jemimah Varney*
 10. color *W* 11. by occupation *Farmer*
 12. resident of *Litchfield* 13. born in *Eliot Me.*
 14. and of (Mother's maiden name) *Margaret Libbets*
 15. color *W* 16. by occupation *Housekeeper*
 17. residence *Litchfield* 18. born in *Litchfield*

—AND—

19. Miss *Marion R. Campbell* 20. age *34* yrs.
 21. color *W* 22. by occupation *Housekeeper*
 23. residence *Richmond* 24. born in *Richmond Me.*
 25. Single or widowed 26. No. of marriage
 27. daughter of
 28. color *W* 29. by occupation *Housekeeper*
 30. resident of *Richmond* 31. born in *Richmond*
 32. and of (Mother's maiden name)
 33. color 34. by occupation
 35. residence 36. born in
 Certificate issued *Dec. 23* 1897

No. *3*

Town Clerk's Office, *May 15* 1897

1. Mr. *George A. Thurlow* 2. age *28* yrs.
 3. color *W* 4. by occupation
 5. residence *Litchfield* 6. born in *Litchfield*
 7. Single or widowed *Single* 8. No. of marriage *1st*
 9. son of *George N. Thurlow*
 10. color *W* 11. by occupation *Farmer*
 12. resident of *Litchfield* 13. born in *Litchfield*
 14. and of (Mother's maiden name) *Emma Morse*
 15. color *W* 16. by occupation *Housekeeper*
 17. residence *Litchfield* 18. born in *R. I.*

—AND—

19. Miss *Mattie A. Cunningham* 20. age *28* yrs.
 21. color *W* 22. by occupation *Teacher*
 23. residence *Litchfield* 24. born in *Litchfield*
 25. Single or widowed *Single* 26. No. of marriage *1st*
 27. daughter of *Ruel W. Cunningham*
 28. color *W* 29. by occupation *Farmer*
 30. resident of *Litchfield* 31. born in *Litchfield*
 32. and of (Mother's maiden name) *Emma J. Williams*
 33. color *W* 34. by occupation *Housekeeper*
 35. residence *Litchfield* 36. born in *Industry*
 Certificate issued *May 15* 1897

No. *5*

Town Clerk's Office, *Mar. 23* 1898

1. Mr. *Fred L. Danforth* 2. age *21* yrs.
 3. color *W* 4. by occupation *Farmer*
 5. residence *Litchfield* 6. born in *Lisbon Me.*
 7. Single or widowed *Single* 8. No. of marriage *1st*
 9. son of *Samuel Danforth*
 10. color *W* 11. by occupation *Farmer & Butcher*
 12. resident of *Litchfield* 13. born in *Litchfield*
 14. and of (Mother's maiden name) *Emma Jenkins*
 15. color *W* 16. by occupation *Housekeeper*
 17. residence *Litchfield* 18. born in *Wales*

—AND—

19. Miss *Annie M. Gayton* 20. age *16* yrs.
 21. color *W* 22. by occupation *Housekeeper*
 23. residence *Litchfield* 24. born in *St. Johns N.B.*
 25. Single or widowed *Single* 26. No. of marriage *1st*
 27. daughter of *Isaac Gayton*
 28. color *W* 29. by occupation *Housekeeper*
 30. resident of *Litchfield* 31. born in *St. Johns N.B.*
 32. and of (Mother's maiden name)
 33. color *W* 34. by occupation *Housekeeper*
 35. residence *Litchfield* 36. born in *St. Johns N.B.*
 Certificate issued *on written consent of St. Johns N.B. March 28* 1898

THOMAS B. MOSHER, Stationer, Portland, Me.

TOWN OF RECORD OF INTENTIONS OF MARRIAGE.

No. 4

Town Clerk's Office, April 23 1898

1. Mr. Leonard J. Skelton age 25 yrs.
3. color W 4. by occupation Farmer
5. residence Bowdoin 6. born in Bowdoin
7. Single or widowed Single 8. No. of marriage 1st
9. son of J. W. Skelton
10. color W 11. by occupation Farmer
12. resident of Bowdoin 13. born in Bowdoin
14. and of (Mother's maiden name) Mary L. Holbrook
15. color W 16. by occupation Housekeeper
17. residence Bowdoin 18. born in Bowdoin

—AND—

19. Miss Eleanor M. Allard age 20 yrs.
21. color W 22. by occupation Teacher
23. residence Litchfield 24. born in Litchfield
25. Single or widowed Single 26. No. of marriage 1st
27. daughter of H. C. Allard
28. color W 29. by occupation Farmer
30. resident of Litchfield 31. born in Richmond
32. and of (Mother's maiden name) Mary E. Harlow
33. color W 34. by occupation Housekeeper
35. residence Litchfield 36. born in Richmond
Certificate issued April 28 1898

No. 6

Town Clerk's Office, May 30 1898

1. Mr. Allen H. Sprague age 22 yrs.
3. color W 4. by occupation Farmer
5. residence Leeds 6. born in Leeds
7. Single or widowed Single 8. No. of marriage 1st
9. son of Orrin A. Sprague
10. color W 11. by occupation Farmer
12. resident of Leeds 13. born in St Albans
14. and of (Mother's maiden name) Happy Kelley
15. color W 16. by occupation Housekeeper
17. residence Leeds 18. born in unknown

—AND—

19. Miss Grace M. Sleeper age 19 yrs.
21. color W 22. by occupation Housekeeper
23. residence Litchfield 24. born in Lewiston
25. Single or widowed Single 26. No. of marriage 1st
27. daughter of F. H. L. Sleeper
28. color W 29. by occupation Farmer
30. resident of Litchfield 31. born in Lewiston
32. and of (Mother's maiden name) Sarah C. Robinson
33. color W 34. by occupation Housekeeper
35. residence Litchfield 36. born in unknown
Certificate issued June 4 1898

No. 5

Town Clerk's Office, May 2 1898

1. Mr. Aubrey S. Earle age 37 yrs.
3. color W 4. by occupation Farmer
5. residence Litchfield 6. born in Litchfield
7. Single or widowed Single 8. No. of marriage 1st
9. son of Nettleton Earle
10. color W 11. by occupation Farmer
12. resident of Litchfield 13. born in Litchfield
14. and of (Mother's maiden name) Abigail Williams
15. color W 16. by occupation Housekeeper
17. residence Litchfield 18. born in Litchfield

—AND—

19. Mrs Minnie Gattin age 37 yrs.
21. color W 22. by occupation Housekeeper
23. residence Waldoboro 24. born in Waldoboro
25. Single or widowed Widow 26. No. of marriage 2
27. daughter of Alfonso Ludwick
28. color W 29. by occupation Farmer
30. resident of Waldoboro 31. born in unknown
32. and of (Mother's maiden name) S. Pease
33. color W 34. by occupation Housekeeper
35. residence Waldoboro 36. born in Waldoboro
Certificate issued May 7 1898

No. 7

Town Clerk's Office, June 5 1898

1. Mr. Samuel T. Clark age 30 yrs.
3. color W 4. by occupation Farmer
5. residence Litchfield 6. born in Litchfield
7. Single or widowed Single 8. No. of marriage 1st
9. son of Sumner Clark
10. color W 11. by occupation Farmer
12. resident of Litchfield 13. born in Litchfield
14. and of (Mother's maiden name) Caroline G. Binnigton
15. color W 16. by occupation Housewife
17. residence Deceased 18. born in Bowdoin

—AND—

19. Miss Lida Belle Clark age 19 yrs.
21. color W 22. by occupation Domestic
23. residence Bowdoin 24. born in Bowdoin
25. Single or widowed Single 26. No. of marriage 1st
27. daughter of Anson M. Clark
28. color W 29. by occupation Farmer
30. resident of Bowdoin 31. born in Webster
32. and of (Mother's maiden name) Mary E. Kilpatrick
33. color W 34. by occupation Housekeeper
35. residence Deceased 36. born in Webster
Certificate issued June 10 1898

TOWN OF *Litchfield*, RECORD OF INTENTIONS OF MARRIAGE.

No. 8

Town Clerk's Office, June 22nd 1898

1. Mr. *Wm F. Polley* 2. age *32* yrs.
 3. color *W* 4. by occupation *Farmer*
 5. residence *Litchfield* 6. born in *Webster*
 7. Single or widowed *Single* 8. No. of marriage *1st*
 9. son of *Rufus B. Polley*
 10. color *W* 11. by occupation *Farmer*
 12. resident of *Wales* 13. born in *Webster*
 14. and of (Mother's maiden name) *Maria Ayer*
 15. color *W* 16. by occupation *Housekeeper*
 17. residence *Deceased* 18. born in *Webster*

—AND—

19. Miss *Eva Holbrook* 20. age *18* yrs.
 21. color *W* 22. by occupation *Domestic*
 23. residence *Webster* 24. born in *Bowdoin*
 25. Single or widowed *Single* 26. No. of marriage *1st*
 27. daughter of *Charles Holbrook*
 28. color *W* 29. by occupation *Farmer*
 30. resident of *Webster* 31. born in *Bowdoin*
 32. and of (Mother's maiden name) *Abigail*
 33. color *W* 34. by occupation *Housekeeper*
 35. residence *Webster* 36. born in *Lewiston*
 Certificate issued *June 25th* 1898

No.

Town Clerk's Office, 189

1. Mr. 2. age yrs.
 3. color 4. by occupation
 5. residence 6. born in
 7. Single or widowed 8. No. of marriage
 9. son of
 10. color 11. by occupation
 12. resident of 13. born in
 14. and of (Mother's maiden name)
 15. color 16. by occupation
 17. residence 18. born in

—AND—

19. M 20. age yrs.
 21. color 22. by occupation
 23. residence 24. born in
 25. Single or widowed 26. No. of marriage
 27. daughter of
 28. color 29. by occupation
 30. resident of 31. born in
 32. and of (Mother's maiden name)
 33. color 34. by occupation
 35. residence 36. born in
 Certificate issued 189

No. 9

Town Clerk's Office, July 2^d 1898

Rev. 1. Mr. *James Richmond* 2. age *44* yrs.
 3. color *W* 4. by occupation *Pastor Cong. Church*
 5. residence *Litchfield* 6. born in *Glasgow Scotland*
 7. Single or widowed *W* 8. No. of marriage *2^d*
 9. son of *Robert Richmond*
 10. color *W* 11. by occupation *Deceased*
 12. resident of *Danvers Mass* 13. born in *Paisley Scotland*
 14. and of (Mother's maiden name) *Sarah Morrison*
 15. color *W* 16. by occupation *Housekeeper*
 17. residence *Danvers Mass* 18. born in *Paisley Scotland*

—AND—

19. Miss *Cornelia Belle Varney* 20. age *26* yrs.
 21. color *W* 22. by occupation *Teacher*
 23. residence *Hallowell* 24. born in *Fairfield*
 25. Single or widowed *Single* 26. No. of marriage *1st*
 27. daughter of *John Henry Varney*
 28. color *W* 29. by occupation *Watchman*
 30. resident of *Hallowell* 31. born in *Vassalboro*
 32. and of (Mother's maiden name) *Julia Bassett*
 33. color *W* 34. by occupation *Housewife*
 35. residence *Danvers* 36. born in *Winslow*
 Certificate issued *July 7th* 1898

No.

Town Clerk's Office, 189

1. Mr. 2. age yrs.
 3. color 4. by occupation
 5. residence 6. born in
 7. Single or widowed 8. No. of marriage
 9. son of
 10. color 11. by occupation
 12. resident of 13. born in
 14. and of (Mother's maiden name)
 15. color 16. by occupation
 17. residence 18. born in

—AND—

19. M 20. age yrs.
 21. color 22. by occupation
 23. residence 24. born in
 25. Single or widowed 26. No. of marriage
 27. daughter of
 28. color 29. by occupation
 30. resident of 31. born in
 32. and of (Mother's maiden name)
 33. color 34. by occupation
 35. residence 36. born in
 Certificate issued 189

TOWN OF RECORD OF INTENTIONS OF MARRIAGE.

No. 10

Town Clerk's Office, July 28 1898

1. Mr. Albert J. Fish 2. age 25 yrs.
3. color W 4. by occupation Farmer
5. residence Litchfield 6. born in Mt. Chase
7. Single or widowed Single 8. No. of marriage 1st
9. son of Ira A. Fish
10. color W 11. by occupation Farmer
12. resident of Deceased 13. born in Mc David
14. and of (Mother's maiden name) Hannah P. Taylor
15. color W 16. by occupation Housekeeper
17. residence Litchfield 18. born in New Brunswick

—AND—

19. Miss Grace G. Powers 20. age 20 yrs.
21. color W 22. by occupation Housekeeper
23. residence Litchfield 24. born in Newry Me.
25. Single or widowed Single 26. No. of marriage 1st
27. daughter of Charles T. Powers
28. color W 29. by occupation Farmer
30. resident of Litchfield 31. born in Newry Me.
32. and of (Mother's maiden name) Fannie Judkins
33. color W 34. by occupation Housekeeper
35. residence Litchfield 36. born in Paris Me.
Certificate issued Aug 2nd 1898

No. 1

Town Clerk's Office, Jan 23 1899

1. Mr. John Henry Kemp 2. age 30 yrs.
3. color W 4. by occupation Farmer
5. residence Louisa 6. born in Louisa
7. Single or widowed Single 8. No. of marriage 1st
9. son of John Kemp
10. color W 11. by occupation Farmer
12. resident of Louisa 13. born in Cornwall Eng.
14. and of (Mother's maiden name) Jane Roberts
15. color W 16. by occupation Housewife
17. residence Louisa 18. born in Cornwall Eng.

—AND—

19. Miss Rose Alice Shepherd 20. age 27 yrs.
21. color W 22. by occupation Housework
23. residence Litchfield 24. born in W. Gardiner
25. Single or widowed Single 26. No. of marriage 1st
27. daughter of Myrick Shepherd
28. color W 29. by occupation Farmer
30. resident of Deceased 31. born in Jefferson Me.
32. and of (Mother's maiden name) Celia Winter
33. color W 34. by occupation Housewife
35. residence Litchfield 36. born in Hallowell
Certificate issued Jan 30th 1899

No. 11

Town Clerk's Office, Dec. 14 1898

1. Mr. Benj. C. Allen 2. age 33 yrs.
3. color W 4. by occupation Farmer
5. residence Litchfield 6. born in Litchfield
7. Single or widowed Single 8. No. of marriage 1st
9. son of David B. Allen
10. color W 11. by occupation Farmer
12. resident of Litchfield 13. born in Litchfield
14. and of (Mother's maiden name) Sarah E. Goodwin
15. color W 16. by occupation Housekeeper
17. residence Deceased 18. born in Litchfield

—AND—

19. Miss Sadie E. Jones 20. age 24 yrs.
21. color W 22. by occupation Housekeeper
23. residence Litchfield 24. born in Litchfield
25. Single or widowed Single 26. No. of marriage 1st
27. daughter of Thomas E. Jones
28. color W 29. by occupation Stone mason
30. resident of Brunswick 31. born in Litchfield
32. and of (Mother's maiden name) Whitehouse
33. color W 34. by occupation Housekeeper
35. residence Brunswick 36. born in Boston Mass.
Certificate issued Dec 19th 1898

No. 2

Town Clerk's Office, Feb. 20 1899

1. Mr. Clement W. Douglass 2. age 31 yrs.
3. color W 4. by occupation Farmer
5. residence Litchfield 6. born in Litchfield
7. Single or widowed Single 8. No. of marriage First
9. son of Arington Douglass
10. color W 11. by occupation Farmer
12. resident of Litchfield 13. born in W. Gardiner
14. and of (Mother's maiden name) Melvina Smith
15. color W 16. by occupation Housekeeper
17. residence Litchfield 18. born in Litchfield

—AND—

19. Miss Hattie J. Williams 20. age 21 yrs.
21. color W 22. by occupation Domestic
23. residence W. Gardiner 24. born in W. Gardiner
25. Single or widowed Single 26. No. of marriage 1st
27. daughter of Dexter D. Williams
28. color W 29. by occupation Farmer
30. resident of Deceased 31. born in unknown
32. and of (Mother's maiden name) Georgie A. Page
33. color W 34. by occupation Housekeeper
35. residence W. Gardiner 36. born in Litchfield
Certificate issued Feb 25 1899

THOMAS B. MOSSEN, Stationer, Portland, Me.

Recorded by Chas. A. Metcalf TOWN CLERK.

TOWN OF _____, RECORD OF INTENTIONS OF MARRIAGE.

No. 3

Town Clerk's Office, Mar. 20 1899

1. Mr. Frank E. Danforth 2. age 32 yrs.
 3. color W 4. by occupation Farmer
 5. residence Litchfield 6. born in Lisbon
 7. Single or widowed Single 8. No. of marriage 1st
 9. son of Samuel Danforth
 10. color W 11. by occupation Farmer & Butcher
 12. resident of Litchfield 13. born in Litchfield
 14. and of (Mother's maiden name) Emma Jenkins
 15. color W 16. by occupation Housekeeper
 17. residence Litchfield 18. born in Wales.

—AND—

19. M. Agnes Dearborn 20. age 25 yrs.
 21. color W 22. by occupation Housekeeper
 23. residence Litchfield 24. born in Hallowell
 25. Single or widowed Single 26. No. of marriage 1st
 27. daughter of Geo. Dearborn
 28. color W 29. by occupation Farmer
 30. resident of Litchfield 31. born in Hallowell
 32. and of (Mother's maiden name) Delia Dingley
 33. color W 34. by occupation Housekeeper
 35. residence Litchfield 36. born in Hallowell
 Certificate issued March 25th 1899

No. 7

Town Clerk's Office, Apr. 22 1899

1. Mr. Benj. Oliver Emmons 2. age 28 yrs.
 3. color W 4. by occupation Carpenter
 5. residence Bath me 6. born in Bath me.
 7. Single or widowed Single 8. No. of marriage 1st
 9. son of Owen Emmons
 10. color W 11. by occupation Ship Carpenter
 12. resident of Bath 13. born in Bath Lisbon
 14. and of (Mother's maiden name) Clara Emmons
 15. color W 16. by occupation Housekeeper
 17. residence Bath 18. born in Bath

—AND—

19. Miss Della E. Gilepatrick 20. age 18 yrs.
 21. color W 22. by occupation Domestic
 23. residence Litchfield 24. born in Bowdoinham
 25. Single or widowed Single 26. No. of marriage 1st
 27. daughter of Horace W. Gilepatrick
 28. color W 29. by occupation Farmer
 30. resident of Litchfield 31. born in Webster
 32. and of (Mother's maiden name) Clara Tarr
 33. color W 34. by occupation Housekeeper
 35. residence Litchfield 36. born in Webster
 Certificate issued April 27th 1899

No. 4

Town Clerk's Office, Apr. 5 1899

1. Mr. Augustus Goodwin 2. age 53 yrs.
 3. color W 4. by occupation Farmer
 5. residence Litchfield 6. born in Litchfield
 7. Single or widowed Single 8. No. of marriage 2^d
 9. son of William Goodwin
 10. color W 11. by occupation Farmer
 12. resident of Litchfield 13. born in Litchfield
 14. and of (Mother's maiden name) Fanny Talor
 15. color W 16. by occupation Housekeeper
 17. residence Litchfield 18. born in Fayette Me

—AND—

19. M. Frances B. Bickford 20. age 48 yrs.
 21. color W 22. by occupation Shoemaker
 23. residence Hallowell 24. born in Bingham Me
 25. Single or widowed Widow 26. No. of marriage 2^d
 27. daughter of Nathan F. Berry
 28. color W 29. by occupation Farmer
 30. resident of Deered 31. born in N. H.
 32. and of (Mother's maiden name) Belinda York
 33. color W 34. by occupation Housewife
 35. residence Deered 36. born in Bingham Me
 Certificate issued April 10th 1899

No. 8

Town Clerk's Office, May 15 1899

1. Mr. Reginald H. Martin 2. age 24 yrs.
 3. color W 4. by occupation Farmer
 5. residence Litchfield 6. born in Quincy Mass
 7. Single or widowed Single 8. No. of marriage 1st
 9. son of Wm P. Martin
 10. color W 11. by occupation Printer
 12. resident of Quincy Mass 13. born in Quincy
 14. and of (Mother's maiden name) Eliza F. Merritt
 15. color W 16. by occupation Housekeeper
 17. residence Quincy 18. born in Quincy

—AND—

19. Miss Eva M. Fogg 20. age 20 yrs.
 21. color W 22. by occupation Housekeeper
 23. residence Litchfield 24. born in Litchfield
 25. Single or widowed Single 26. No. of marriage 1st
 27. daughter of David N. Fogg
 28. color W 29. by occupation Farmer
 30. resident of Litchfield 31. born in Cornville
 32. and of (Mother's maiden name) Annie E. Gates
 33. color W 34. by occupation Housekeeper
 35. residence Litchfield 36. born in Red Bank Me
 Certificate issued May 22^d 1899

THOMAS B. MOSELEY, Stationer, Portland, Me.

Recorded by Charles A. Metcalf TOWN CLERK.

TOWN OF *Litchfield Maine*, RECORD OF INTENTIONS OF MARRIAGE.

No. *5*

Town Clerk's Office, *Apr. 14* 1899

1. Mr. *Wilbur A. Gilpatrick* 2. age *22* yrs.
 3. color *W* 4. by occupation *Farmer*
 5. residence *Litchfield* 6. born in *Oakfield*
 7. Single or widowed *Single* 8. No. of marriage *1st*
 9. son of *Horace W. Gelpatrick*
 10. color *W* 11. by occupation *Farmer*
 12. resident of *Litchfield* 13. born in *Webster*
 14. and of (Mother's maiden name) *Clara Farr*
 15. color *W* 16. by occupation *Housekeeper*
 17. residence *Litchfield* 18. born in *Webster*

—AND—

19. *M. Olive Kidder* 20. age *20* yrs.
 21. color *W* 22. by occupation *Domestic*
 23. residence *Randolph* 24. born in *Richmond*
 25. Single or widowed *Single* 26. No. of marriage *1st*
 27. daughter of *Alanson Kidder*
 28. color *W* 29. by occupation *Laborer*
 30. resident of *Richmond* 31. born in *Bath*
 32. and of (Mother's maiden name) *Alice Jordan*
 33. color *W* 34. by occupation *Housekeeper*
 35. residence *Gardiner* 36. born in *Richmond*
 Certificate issued *April 21st* 1899

No. *9*

Town Clerk's Office, *May 15* 1899

1. Mr. *Albertin G. Baker* 2. age *24* yrs.
 3. color *W* 4. by occupation *Farmer*
 5. residence *Bowdoin* 6. born in *Bowdoin*
 7. Single or widowed *Single* 8. No. of marriage *1st*
 9. son of *Wm G. Baker*
 10. color *W* 11. by occupation *Farmer*
 12. resident of *Bowdoin* 13. born in *Bowdoin*
 14. and of (Mother's maiden name) *Olivia S. Loague*
 15. color *W* 16. by occupation *Housekeeper*
 17. residence *Sayre* 18. born in *Saco me.*

—AND—

19. *Miss May Woodman Martin* 20. age *20* yrs.
 21. color *W* 22. by occupation *Housekeeper*
 23. residence *Litchfield* 24. born in *Lewy Mass.*
 25. Single or widowed *Single* 26. No. of marriage *First*
 27. daughter of *Wm P. Martin*
 28. color *W* 29. by occupation *Printer*
 30. resident of *Deceased* 31. born in *Brantham*
 32. and of (Mother's maiden name) *Eliza F. Merritt*
 33. color *W* 34. by occupation *Housewife*
 35. residence *Deceased* 36. born in *Lewy Mass.*
 Certificate issued *May 22^d* 1899

No. *6*

Town Clerk's Office, *April 15* 1899

1. Mr. *Edward J. Fish* 2. age *28* yrs.
 3. color *W* 4. by occupation *Farmer*
 5. residence *Litchfield* 6. born in *Mt. Chase*
 7. Single or widowed *Single* 8. No. of marriage *1st*
 9. son of *Ira A. Fish*
 10. color *W* 11. by occupation *Farmer*
 12. resident of *Deceased* 13. born in *Me David N. B.*
 14. and of (Mother's maiden name) *Hannah P. Taylor*
 15. color *W* 16. by occupation *Housekeeper*
 17. residence *Litchfield* 18. born in *New Brunswick*

—AND—

19. *Miss Margaret A. Bosworth* 20. age *23* yrs.
 21. color *W* 22. by occupation *Domestic*
 23. residence *Litchfield* 24. born in *Litchfield*
 25. Single or widowed *Single* 26. No. of marriage *1st*
 27. daughter of *Geo. A. Bosworth*
 28. color *W* 29. by occupation *Carpenter & Farmer*
 30. resident of *Litchfield* 31. born in *Litchfield*
 32. and of (Mother's maiden name) *Mina Macomber*
 33. color *W* 34. by occupation *Housekeeper*
 35. residence *Deceased* 36. born in *unknown*
 Certificate issued *April 22^d* 1899

No. *10*

Town Clerk's Office, *May 22nd* 1899

1. Mr. *Airam True Small* 2. age *27* yrs.
 3. color *W* 4. by occupation *R.R. Conductor*
 5. residence *Bowdoin* 6. born in *Bowdoin*
 7. Single or widowed *Single* 8. No. of marriage *1st*
 9. son of *Joseph G. Small*
 10. color *W* 11. by occupation *Farmer*
 12. resident of *Bowdoin* 13. born in *Bowdoin*
 14. and of (Mother's maiden name) *Rosella Small*
 15. color *W* 16. by occupation *Housewife*
 17. residence *Bowdoin* 18. born in *Bowdoin*

—AND—

19. *Miss Lillian May Norcross* 20. age *24* yrs.
 21. color *W* 22. by occupation *Teacher*
 23. residence *Litchfield* 24. born in *Lewiston*
 25. Single or widowed *Single* 26. No. of marriage *1st*
 27. daughter of *Chas. A. Norcross*
 28. color *W* 29. by occupation *Farmer*
 30. resident of *Litchfield* 31. born in *Readfield*
 32. and of (Mother's maiden name) *Martha Lord*
 33. color *W* 34. by occupation *Housewife*
 35. residence *Litchfield* 36. born in *Windham me.*
 Certificate issued *May 27th* 1899

THOMAS B. MOSHER, Stationer, Portland, Me.

Recorded by *Chas. A. Mearns* TOWN CLERK.

TOWN OF _____, RECORD OF INTENTIONS OF MARRIAGE.

No. 11

Town Clerk's Office, May 29, 1897

1. Mr. Walter J. Earle 2. age 21 yrs.
3. color W 4. by occupation Farmer
5. residence Litchfield 6. born in Litchfield
7. Single or widowed Single 8. No. of marriage 1st
9. son of Jos. W. Earle
10. color W 11. by occupation Farmer
12. resident of Litchfield 13. born in Litchfield
14. and of (Mother's maiden name) Agnes Miller
15. color W 16. by occupation Housekeeper
17. residence Litchfield 18. born in Litchfield

—AND—

19. Miss Nettie E. Morrill 20. age 19 yrs.
21. color W 22. by occupation Teacher
23. residence Litchfield 24. born in Litchfield
25. Single or widowed Single 26. No. of marriage 1st
27. daughter of Jot. F. Morrill
28. color W 29. by occupation Farmer
30. resident of Litchfield 31. born in Litchfield
32. and of (Mother's maiden name) Lydia Varney
33. color W 34. by occupation Housekeeper
35. residence Litchfield 36. born in Litchfield
Certificate issued June 3rd 1897

No. 13

Town Clerk's Office, Aug. 12th 1897

1. Mr. George M. Rogers 2. age 39 yrs.
3. color W 4. by occupation Teacher
5. residence Litchfield 6. born in Litchfield
7. Single or widowed Widowed 8. No. of marriage 2d
9. son of M. S. H. Rogers
10. color W 11. by occupation Farmer
12. resident of Litchfield 13. born in Litchfield
14. and of (Mother's maiden name) Mary Perry
15. color W 16. by occupation Housekeeper
17. residence Litchfield 18. born in Bowdoin

—AND—

19. Miss Sarah L. Hutchinson 20. age 20 yrs.
21. color W 22. by occupation Teacher
23. residence Litchfield 24. born in Litchfield
25. Single or widowed Single 26. No. of marriage First
27. daughter of John A. Hutchinson
28. color W 29. by occupation Tool Sharpener
30. resident of Litchfield 31. born in Litchfield
32. and of (Mother's maiden name) Mary Toothaker
33. color W 34. by occupation Housekeeper
35. residence Deceased 36. born in Litchfield
Certificate issued August 17th 1897

No. 12

Town Clerk's Office, June 24 1897

1. Mr. Albert H. Stevens 2. age 37 yrs.
3. color W 4. by occupation Farmer
5. residence Litchfield 6. born in Bethel
7. Single or widowed Single 8. No. of marriage 1st
9. son of Benjamin Stevens
10. color W 11. by occupation Farmer
12. resident of Bethel 13. born in Fayette
14. and of (Mother's maiden name) Hattie Swift
15. color W 16. by occupation Housekeeper
17. residence _____ 18. born in Fayette

—AND—

19. Miss Etta May Wyman 20. age 33 yrs.
21. color W 22. by occupation Seamstress
23. residence Litchfield 24. born in Litchfield
25. Single or widowed Single 26. No. of marriage 1st
27. daughter of William Wyman
28. color W 29. by occupation Farmer
30. resident of Deceased 31. born in China
32. and of (Mother's maiden name) Catherine Young
33. color W 34. by occupation Housekeeper
35. residence Litchfield 36. born in Troy
Certificate issued June 29th 1897

No. 14

Town Clerk's Office, Sept. 16 1897

1. Mr. George W. Fish 2. age 22 yrs.
3. color W 4. by occupation Farmer
5. residence Litchfield 6. born in Mt. Chase W.
7. Single or widowed Single 8. No. of marriage 1st
9. son of Ira A. Fish
10. color W 11. by occupation Farmer
12. resident of Deceased 13. born in Mt. David, N.B.
14. and of (Mother's maiden name) Hannah P. Taylor
15. color W 16. by occupation Housekeeper
17. residence _____ 18. born in New Brunswick

—AND—

19. Miss Helen Coffin 20. age 20 yrs.
21. color W 22. by occupation Domestic
23. residence Hallowell 24. born in Portland
25. Single or widowed Single 26. No. of marriage First
27. daughter of Charles Coffin
28. color W 29. by occupation unknown
30. resident of Portland 31. born in South Knov
32. and of (Mother's maiden name) South Knov
33. color — 34. by occupation —
35. residence — 36. born in —
Certificate issued Sept 2nd 1897

THOMAS B. MOSELEY, Stationer, Portland, Me.

Recorded by Chas. A. Muzzey TOWN CLERK.

TOWN OF _____, RECORD OF INTENTIONS OF MARRIAGE.

No. 15

Town Clerk's Office, Sept. 23^d 1899

1. Mr. Charles E. Smith 2. age 38 yrs.
 3. color W 4. by occupation Mason
 5. residence Farmingdale born in Bath Me.
 7. Single or widowed Widowed 8. No. of marriage 2^d
 9. son of Charles B. Smith
 10. color W 11. by occupation Blacksmith
 12. resident of Hallwell 13. born in Litchfield
 14. and of (Mother's maiden name) Ann Emery Curtis
 15. color W 16. by occupation Housekeeper
 17. residence Deceased 18. born in unknown

—AND—

19. Miss Agnes Dearborn 20. age 26 yrs.
 21. color W 22. by occupation Housekeeper
 23. residence Litchfield 24. born in Hallwell
 25. Single or widowed Single 26. No. of marriage 1st
 27. daughter of Geo. H. Dearborn
 28. color W 29. by occupation Farmer
 30. resident of Litchfield 31. born in Belgrade
 32. and of (Mother's maiden name) Delia J. Singly
 33. color W 34. by occupation Housekeeper
 35. residence Litchfield 36. born in Hallwell
 Certificate issued Sept. 28th 1899

No. 17

Town Clerk's Office, Oct 24 1899

1. Mr. Nathaniel J. Libby 2. age 63 yrs.
 3. color W 4. by occupation Farmer
 5. residence Litchfield 6. born in Litchfield
 7. Single or widowed W 8. No. of marriage 2^d
 9. son of Richard H. Libby
 10. color W 11. by occupation Farmer
 12. resident of Deceased 13. born in Scarborough
 14. and of (Mother's maiden name) Jane Baker
 15. color W 16. by occupation Housekeeper
 17. residence Deceased 18. born in Litchfield

—AND—

19. Mrs. R. O. Andrews 20. age 62 yrs.
 21. color W 22. by occupation Housekeeper
 23. residence Litchfield 24. born in Auburn Me
 25. Single or widowed W 26. No. of marriage 2
 27. daughter of Otto Phillips
 28. color W 29. by occupation Farmer
 30. resident of Auburn 31. born in Turner Me.
 32. and of (Mother's maiden name) Lydia Staples
 33. color W 34. by occupation Housekeeper
 35. residence Deceased 36. born in Turner
 Certificate issued Oct. 30th 1899

No. 16

Town Clerk's Office, Oct. 19th 1899

1. Mr. Frank W. M. Campbell 2. age 20 yrs.
 3. color W 4. by occupation Farmer
 5. residence Litchfield 6. born in Auburn
 7. Single or widowed Single 8. No. of marriage 1st
 9. son of Chas. W. Campbell
 10. color W 11. by occupation Shoemaker
 12. resident of Deceased 13. born in not know
 14. and of (Mother's maiden name) Adalaide A. Skinner
 15. color W 16. by occupation Housekeeper
 17. residence Auburn 18. born in Denmark

—AND—

19. Miss Maud E. Hamilton 20. age 16 yrs.
 21. color W 22. by occupation Housekeeper
 23. residence Litchfield 24. born in Sabbath
 25. Single or widowed Single 26. No. of marriage 1st
 27. daughter of John K. Hamilton
 28. color W 29. by occupation Carpenter
 30. resident of Litchfield 31. born in Wales
 32. and of (Mother's maiden name) Naomi W. Lowell
 33. color W 34. by occupation Housekeeper
 35. residence Deceased born in Leeds Me.
 Certificate issued Oct. 14th 1899

No. 18

Town Clerk's Office, Oct 28 1899

1. Mr. Henry W. Taylor 2. age 24 yrs.
 3. color W 4. by occupation attendant
 5. residence Litchfield 6. born in Litchfield
 7. Single or widowed Single 8. No. of marriage 1st
 9. son of Henry Taylor
 10. color W 11. by occupation Teacher
 12. resident of Litchfield 13. born in Warrenton Va
 14. and of (Mother's maiden name) Marelta T. Goodwin
 15. color W 16. by occupation Teacher
 17. residence Litchfield 18. born in Litchfield

—AND—

19. Miss Crissa M. Leighton 20. age 22 yrs.
 21. color W 22. by occupation attendant Nurse
 23. residence Augusta 24. born in Exeter Me.
 25. Single or widowed Single 26. No. of marriage 1st
 27. daughter of Alonzo Leighton
 28. color W 29. by occupation Farming
 30. resident of West Levan 31. born in Corinth Me.
 32. and of (Mother's maiden name) Marcia Robinson
 33. color W 34. by occupation Housekeeper
 35. residence Deceased born in Exeter Me.
 Certificate issued Nov. 5 1899

THOMAS B. MOSHER, Stationer, Portland, Me

Recorded by Charles A. Metcalf TOWN CLERK.

TOWN OF _____, RECORD OF INTENTIONS OF MARRIAGE.

No. 19

Town Clerk's Office, Dec. 16 1899

1. Mr. David B. Allen Jr 2. age 25 yrs.
3. color W 4. by occupation Farmer
5. residence Litchfield 6. born in Litchfield
7. Single or widowed Single 8. No. of marriage 1st
9. son of David B. Allen
10. color W 11. by occupation Farmer
12. resident of Litchfield 13. born in Litchfield
14. and of (Mother's maiden name) Sarah E. Goodwin
15. color W 16. by occupation Housekeeper
17. residence Deceased 18. born in Litchfield

—AND—

19. Miss Bertha H. Page 20. age 21 yrs.
21. color W 22. by occupation Housekeeper
23. residence Gardiner 24. born in Gardiner
25. Single or widowed Single 26. No. of marriage 1st
27. daughter of Fred Page
28. color W 29. by occupation Laborer
30. resident of Gardiner 31. born in unknown
32. and of (Mother's maiden name) Hannah Potter
33. color W 34. by occupation Housekeeper
35. residence Gardiner 36. born in unknown
Certificate issued Dec. 22nd 1899

No. 21

Town Clerk's Office, Dec. 26 1899

1. Mr. Edward J. Gray 2. age 41 yrs.
3. color W 4. by occupation Farmer
5. residence Litchfield 6. born in Litchfield
7. Single or widowed Single 8. No. of marriage First
9. son of Levi C. Gray
10. color W 11. by occupation Farmer
12. resident of Litchfield 13. born in Litchfield
14. and of (Mother's maiden name) Elizabeth Libbets
15. color W 16. by occupation Housekeeper
17. residence Litchfield 18. born in Litchfield

—AND—

19. Miss Laura Meader 20. age 28 yrs.
21. color W 22. by occupation Housekeeper
23. residence West Gardiner 24. born in Gardiner
25. Single or widowed Single 26. No. of marriage 1st
27. daughter of Darius Meader
28. color W 29. by occupation Farmer & Butcher
30. resident of Litchfield 31. born in Litchfield
32. and of (Mother's maiden name) Addie F. Parker
33. color W 34. by occupation Housekeeper
35. residence Deceased 36. born in Farmingdale
Certificate issued Jan. 1st 1900

No. 20

Town Clerk's Office, Dec. 20 1899

1. Mr. George H. Singler 2. age 57 yrs.
3. color W 4. by occupation Farmer
5. residence Litchfield 6. born in Hallowell
7. Single or widowed Widowed 8. No. of marriage 2d
9. son of Schabod Singler
10. color W 11. by occupation Stevedore
12. resident of Hallowell 13. born in Duxbury Mass
14. and of (Mother's maiden name) Eliza Boynton
15. color W 16. by occupation Housekeeper
17. residence Deceased 18. born in Hallowell

—AND—

19. Mrs. Eda M. Bickford 20. age 38 yrs.
21. color W 22. by occupation Housekeeper
23. residence Bowdoin 24. born in Bowdoin
25. Single or widowed W 26. No. of marriage 2d
27. daughter of Elijah Allen
28. color W 29. by occupation Housekeeper
30. resident of Bowdoin 31. born in Bowdoin
32. and of (Mother's maiden name) Sarah Allen
33. color W 34. by occupation Housekeeper
35. residence Bowdoin 36. born in Bowdoin
Certificate issued Dec 25 1899

No. 22

Town Clerk's Office, June 25 1900

1. Mr. Chas. Newton Fogg 2. age 26 yrs.
3. color W 4. by occupation Laborer
5. residence Litchfield 6. born in Lewistown Me
7. Single or widowed Single 8. No. of marriage 1st
9. son of David N. Fogg
10. color W 11. by occupation Farmer
12. resident of Litchfield 13. born in Cornville
14. and of (Mother's maiden name) Annie Gato
15. color W 16. by occupation Housekeeper
17. residence Litchfield 18. born in Robbinston Me

—AND—

19. Miss Mary Josephine Cornish 20. age 26 yrs.
21. color W 22. by occupation Housekeeper
23. residence Bowdoinham 24. born in Bowdoin
25. Single or widowed Single 26. No. of marriage 1st
27. daughter of Irving Cornish
28. color W 29. by occupation Farmer
30. resident of Bowdoinham 31. born in Bowdoinham
32. and of (Mother's maiden name) Mary J. Waterhouse
33. color W 34. by occupation Housekeeper
35. residence Bowdoinham 36. born in Richmond
Certificate issued July 2nd 1900

TOWN OF LITCHFIELD, RECORD OF INTENTIONS OF MARRIAGE.

No. 23

Town Clerk's Office, Aug 4th 1890

1. Mr. Edward F. Haines 2. age 28 yrs. 3. color W 4. by occupation wood worker 5. residence Pittsfield 6. born in Gardiner 7. Single or widowed Single 8. No. of marriage 1st 9. son of Wm F. Haines 10. color W 11. by occupation Farmer 12. resident of Litchfield 13. born in Ripley Me 14. and of (Mother's maiden name) Mary E. Meader 15. color W 16. by occupation Housewife 17. residence Litchfield 18. born in Gardiner

—AND—

19. Miss Cora M. Neal 20. age 30 yrs. 21. color W 22. by occupation Shoe Shop 23. residence Litchfield 24. born in Litchfield 25. Single or widowed Single 26. No. of marriage 1st 27. daughter of Arthur Neal 28. color W 29. by occupation Farmer 30. resident of Litchfield 31. born in Litchfield 32. and of (Mother's maiden name) M Jennie Witham 33. color W 34. by occupation Housewife 35. residence Litchfield 36. born in Madison Certificate issued 189

No. 25

Town Clerk's Office, Sept 24 1890

1. Mr. Harry W. Young 2. age yrs. 3. color W 4. by occupation Merchant 5. residence Matineus 6. born in 7. Single or widowed Single 8. No. of marriage 1st 9. son of Harry Young 10. color W 11. by occupation Merchant 12. resident of Matineus 13. born in Matineus 14. and of (Mother's maiden name) Julia Fairbanks 15. color W 16. by occupation Housewife 17. residence Matineus 18. born in So. Hope

—AND—

19. M. Helen Piper True 20. age 23 yrs. 21. color W 22. by occupation Teacher 23. residence Litchfield 24. born in 25. Single or widowed Single 26. No. of marriage 1st 27. daughter of James W True 28. color W 29. by occupation Farmer 30. resident of ~~Madison~~ 31. born in Litchfield 32. and of (Mother's maiden name) Melvina Puller 33. color W 34. by occupation Housewife 35. residence ~~Beccard~~ 36. born in So. China Me. Certificate issued Sept 29th 1890

No. 24

Town Clerk's Office, Sept 12 1890

1. Mr. Thomas J. Lyon 2. age 25 yrs. 3. color W 4. by occupation Clerk 5. residence Auburn 6. born in Auburn Me 7. Single or widowed Single 8. No. of marriage 1st 9. son of George Lyon 10. color W 11. by occupation Farmer 12. resident of Auburn 13. born in Augusta 14. and of (Mother's maiden name) Frances Harlow 15. color W 16. by occupation Housewife 17. residence Auburn 18. ~~don't know~~

—AND—

19. Miss Lena M Gilbert 20. age 26 yrs. 21. color W 22. by occupation Teacher 23. residence Litchfield 24. born in Litchfield 25. Single or widowed Single 26. No. of marriage 1st 27. daughter of J. W. Gilbert M.D. 28. color W 29. by occupation Physician 30. resident of Litchfield 31. born in Litchfield 32. and of (Mother's maiden name) Sarah E. Smith 33. color W 34. by occupation Housewife 35. residence Litchfield 36. born in Litchfield Certificate issued Sept 17th 1890

No. 26

Town Clerk's Office, Oct 17 1890

1. Mr. Wallace W. Stewart 2. age 27 yrs. 3. color W 4. by occupation Salesman 5. residence Litchfield 6. born in Bowdoin Me 7. Single or widowed Single 8. No. of marriage 1st 9. son of Sylvester Stewart 10. color W 11. by occupation Farmer 12. resident of Litchfield 13. born in Bowdoin 14. and of (Mother's maiden name) Olive Babier 15. color W 16. by occupation Housekeeper 17. residence Litchfield 18. born in

—AND—

19. Miss Mary C. Lawrence 20. age 18 yrs. 21. color W 22. by occupation Housekeeper 23. residence Gardiner 24. born in Gardiner 25. Single or widowed Single 26. No. of marriage 1st 27. daughter of Chas. F. Lawrence 28. color W 29. by occupation Farmer 30. resident of Gardiner 31. born in 32. and of (Mother's maiden name) Nettie W. Rines 33. color W 34. by occupation Housekeeper 35. residence Gardiner 36. born in Certificate issued Oct. 22 1890

THOMAS H. MOSIER, Stationer, Portland, Me.

Recorded by Chas. A. Metcay TOWN CLERK.

TOWN OF _____, RECORD OF INTENTIONS OF MARRIAGE.

No. 27

Town Clerk's Office, Oct. 18 1890

1. Mr. Charles J. Powers 2. age 43 yrs.
 3. color W 4. by occupation Farmer
 5. residence Litchfield 6. born in Newry
 7. Single or widowed Single 8. No. of marriage 1st
 9. son of J. H. Powers
 10. color W 11. by occupation Farmer
 12. resident of Newry 13. born in Newry
 14. and of (Mother's maiden name) Dorcas Littlehale
 15. color W 16. by occupation Housekeeper
 17. residence Newry 18. born in Newry

—AND—

19. Miss Lizzie F. Maxwell 20. age 29 yrs.
 21. color W 22. by occupation Housekeeper
 23. residence Litchfield 24. born in Webster
 25. Single or widowed Single 26. No. of marriage 1st
 27. daughter of Wm. Maxwell
 28. color W 29. by occupation Farmer
 30. resident of Deceased 31. born in Webster
 32. and of (Mother's maiden name) Lucy Maxwell
 33. color W 34. by occupation Housekeeper
 35. residence Deceased 36. born in Webster
 Certificate issued Oct. 23 1890

No. 28

Town Clerk's Office, Oct. 3rd 1890

1. Mr. Charles E. Smith 2. age 38 yrs.
 3. color W 4. by occupation Mason
 5. residence Litchfield 6. born in Bath Me.
 7. Single or widowed Single 8. No. of marriage 2^d
 9. son of Chas. B. Smith
 10. color W 11. by occupation Blacksmith
 12. resident of Hallowell 13. born in Litchfield
 14. and of (Mother's maiden name) Anne Emery Curtis
 15. color W 16. by occupation Housekeeper
 17. residence Deceased 18. born in unknown

—AND—

19. Miss L. Agnes Dearborn 20. age 26 yrs.
 21. color W 22. by occupation Housekeeper
 23. residence Litchfield 24. born in Hallowell
 25. Single or widowed Single 26. No. of marriage 1st
 27. daughter of Geo. H. Dearborn
 28. color W 29. by occupation Farmer
 30. resident of Litchfield 31. born in Belgrade
 32. and of (Mother's maiden name) Selvia J. Singly
 33. color W 34. by occupation Housekeeper
 35. residence Litchfield 36. born in Hallowell
 Certificate issued Oct. 8th 1890

No. 28

Town Clerk's Office, Nov. 2nd 1890

1. Mr. Edgar P. Neal 2. age 32 yrs.
 3. color W 4. by occupation Teacher
 5. residence Litchfield 6. born in Litchfield
 7. Single or widowed Single 8. No. of marriage 1st
 9. son of Arthur Neal
 10. color W 11. by occupation Farmer
 12. resident of Litchfield 13. born in Litchfield
 14. and of (Mother's maiden name) M. Jennie Witham
 15. color W 16. by occupation Housekeeper
 17. residence Litchfield 18. born in Pittsfield

—AND—

19. Miss Lora S. Cummings 20. age 30 yrs.
 21. color W 22. by occupation Teacher
 23. residence Saco 24. born in Saco
 25. Single or widowed Single 26. No. of marriage 1st
 27. daughter of John G. Cummings
 28. color W 29. by occupation Deceased
 30. resident of Saco 31. born in Parkman
 32. and of (Mother's maiden name) Theodora Cummings
 33. color W 34. by occupation Housekeeper
 35. residence Saco 36. born in New Hampshire
 Certificate issued Nov. 27th 1890

No. 29 - 1

Town Clerk's Office, Jan. 12th 1901

1. Mr. Lyford Newell 2. age 39 yrs.
 3. color W 4. by occupation Farmer
 5. residence Litchfield 6. born in Litchfield
 7. Single or widowed Single 8. No. of marriage 1st
 9. son of Albert Newell
 10. color W 11. by occupation Deceased
 12. resident of Litchfield 13. born in W. Gardiner
 14. and of (Mother's maiden name) Arvilla Small
 15. color W 16. by occupation ~~Housekeeper~~
 17. residence ~~Litchfield~~ 18. born in Bowdoin

—AND—

19. Miss Abbie Bernice Leavitt 20. age 19 yrs.
 21. color W 22. by occupation Domestic
 23. residence Richmond 24. born in Richmond
 25. Single or widowed Single 26. No. of marriage 1st
 27. daughter of David Leavitt
 28. color W 29. by occupation Farmer
 30. resident of Richmond 31. born in Richmond
 32. and of (Mother's maiden name) Amanda O. Small
 33. color W 34. by occupation Housekeeper
 35. residence Richmond 36. born in Bowdoinham
 Certificate issued Jan. 12 1901

TOWN OF Litchfield Me, RECORD OF INTENTIONS OF MARRIAGE.

No. 30 - 2

Town Clerk's Office, Feb. 11th 1891

1. Mr. Henry A. Story 2. age 21 yrs.
 3. color W 4. by occupation millwright
 5. residence Augusta 6. born in Wayne
 7. Single or widowed Single 8. No. of marriage 1st
 9. son of Geo. W. Story
 10. color W 11. by occupation Common Laborer
 12. resident of Augusta 13. born in Hallowell
 14. and of (Mother's maiden name) Lettie Hodges
 15. color W 16. by occupation Deceased
 17. residence Deceased 18. born in W. Gardiner

—AND—

19. Miss Aura E. Haines 20. age 21 yrs.
 21. color W 22. by occupation Domestic
 23. residence Litchfield 24. born in W. Gardiner
 25. Single or widowed Single 26. No. of marriage 1st
 27. daughter of Wm. F. Haines
 28. color W 29. by occupation Farmer
 30. resident of Litchfield 31. born in
 32. and of (Mother's maiden name) Mary E. Meader
 33. color W 34. by occupation Housewife
 35. residence Litchfield 36. born in
 Certificate issued Feb. 16th 1891

No. 4

Town Clerk's Office, Sept. 5 1891

1. Mr. Lewis Albert Wilson 2. age 30 yrs.
 3. color W 4. by occupation carpenter
 5. residence Ors Island 6. born in
 7. Single or widowed Single 8. No. of marriage 1st
 9. son of A. E. Wilson
 10. color W 11. by occupation Farmer
 12. resident of Ors Island 13. born in
 14. and of (Mother's maiden name) Frances A
 15. color W 16. by occupation Housekeeper
 17. residence Ors Island 18. born in

—AND—

19. Miss Catherine Isabel Nickerson 20. age 33 yrs.
 21. color W 22. by occupation Teacher
 23. residence Litchfield 24. born in Litchfield
 25. Single or widowed Single 26. No. of marriage 1st
 27. daughter of Elijah Nickerson
 28. color W 29. by occupation Carpenter
 30. resident of Deceased 31. born in Litchfield
 32. and of (Mother's maiden name) Nancy Wentworth
 33. color W 34. by occupation Housekeeper
 35. residence Deceased 36. born in Webster Me
 Certificate issued Sept. 11th 1891

No. 31 - 3

Town Clerk's Office, June 29 1891

1. Mr. Ensign Danforth 2. age 76 yrs.
 3. color W 4. by occupation Farmer
 5. residence Litchfield 6. born in Litchfield
 7. Single or widowed widow 8. No. of marriage 3^d
 9. son of Samuel Danforth
 10. color W 11. by occupation Farmer
 12. resident of Deceased 13. born in New Meadows
 14. and of (Mother's maiden name) Sarah Coombs
 15. color W 16. by occupation Housewife
 17. residence Deceased 18. born in Harpwell

—AND—

19. Mrs. Hannah E. Danforth 20. age 63 yrs.
 21. color W 22. by occupation Housewife
 23. residence Bowdoin 24. born in Brunswick
 25. Single or widowed widow 26. No. of marriage 2^d
 27. daughter of William Danforth
 28. color W 29. by occupation Farmer
 30. resident of Deceased 31. born in Brunswick
 32. and of (Mother's maiden name) Martha Doughty
 33. color W 34. by occupation Housewife
 35. residence Deceased 36. born in Brunswick
 Certificate issued July 5 1891

No. 5

Town Clerk's Office, Sept 6 1891

1. Mr. Harry Linton Pinkham 2. age 23 yrs.
 3. color white 4. by occupation motorman
 5. residence Cambridge Mass 6. born in Litchfield Maine
 7. Single or widowed Single 8. No. of marriage First
 9. son of Everett N. Pinkham
 10. color W 11. by occupation Farmer
 12. resident of W. Gardiner 13. born in W. Gardiner
 14. and of (Mother's maiden name) Lizzie H. Woodbury
 15. color W 16. by occupation Housewife
 17. residence Deceased 18. born in W. Gardiner

—AND—

19. Miss Nevada May Halbo 20. age 29 yrs.
 21. color W 22. by occupation Teacher
 23. residence Litchfield 24. born in Jone Nevada
 25. Single or widowed Single 26. No. of marriage 1st
 27. daughter of Ferdinand R. Hall
 28. color W 29. by occupation miner & stock Broker
 30. resident of Deceased 31. born in Lewiston Me.
 32. and of (Mother's maiden name) Mary Knowlton
 33. color W 34. by occupation Housewife
 35. residence Litchfield 36. born in Detroit Mich.
 Certificate issued Sept. 11th 1891

TOWN OF Litchfield RECORD OF INTENTIONS OF MARRIAGE.

No. 6

Town Clerk's Office, Sept 10th 1891

1. Mr. Clarence Andrew Dearborn 2. age 23 yrs.
 3. color W 4. by occupation Teamster
 5. residence Augusta 6. born in Augusta
 7. Single or widowed Single 8. No. of marriage 1st
 9. son of Sumner Dearborn
 10. color W 11. by occupation Barber
 12. resident of Augusta 13. born in Augusta
 14. and of (Mother's maiden name) Lucinda Merrill
 15. color W 16. by occupation Housekeeper
 17. residence No. Windsor 18. born in No. Windsor

—AND—

19. Miss Hattie May Danforth 20. age 20 yrs.
 21. color W 22. by occupation Domestic
 23. residence Litchfield 24. born in Perkins
 25. Single or widowed Single 26. No. of marriage 1st
 27. daughter of Emory E. Danforth
 28. color W 29. by occupation Farmer
 30. resident of Litchfield 31. born in Litchfield
 32. and of (Mother's maiden name) Lydia H. Cromwell
 33. color W 34. by occupation Housekeeper
 35. residence Swan Island born in Perkins
 Certificate issued Sept. 16 1891

No. 8

Town Clerk's Office, Oct. 3 1891

1. Mr. Charles A. Barrett 2. age 23 yrs.
 3. color W 4. by occupation attendant
 5. residence Litchfield born in Andover me
 7. Single or widowed Single 8. No. of marriage 1st
 9. son of Aldans B. Barrett
 10. color W 11. by occupation Farmer
 12. resident of Litchfield 13. born in Andover
 14. and of (Mother's maiden name) Mary A. Walker
 15. color W 16. by occupation Housekeeper
 17. residence Litchfield 18. born in Mexico

—AND—

19. Miss Winnie S. Monroe 20. age 22 yrs.
 21. color W 22. by occupation attendant
 23. residence Nova Scotia 24. born in Nova Scotia
 25. Single or widowed Single 26. No. of marriage 1st
 27. daughter of
 28. color 29. by occupation
 30. resident of 31. born in
 32. and of (Mother's maiden name)
 33. color 34. by occupation
 35. residence 36. born in
 Certificate issued Oct. 8th 1891

No. 7

Town Clerk's Office, Sept 11 1891

1. Mr. Marcus M. Powers 2. age 46 yrs.
 3. color W 4. by occupation Salesman
 5. residence Lowell Mass born in Addison Me
 7. Single or widowed Single 8. No. of marriage 1st
 9. son of Rx. Samson Powers
 10. color W 11. by occupation Loggman
 12. resident of Deceased 13. born in
 14. and of (Mother's maiden name) Stella M. Lussenden
 15. color W 16. by occupation Housekeeper
 17. residence Deceased 18. born in

—AND—

19. Miss Nellie M. Davis 20. age 38 yrs.
 21. color W 22. by occupation Housekeeper
 23. residence Litchfield 24. born in Litchfield
 25. Single or widowed Single 26. No. of marriage 1st
 27. daughter of John Davis
 28. color W 29. by occupation Farmer & mason
 30. resident of Deceased 31. born in Litchfield
 32. and of (Mother's maiden name) Martha A. True
 33. color W 34. by occupation Housekeeper
 35. residence Deceased 36. born in Litchfield
 Certificate issued Sept 16th 1891

No. 9

Town Clerk's Office, Nov. 13 1891

1. Mr. Oscar M. Douglass 2. age 23 yrs.
 3. color W 4. by occupation Farmer
 5. residence Litchfield 6. born in Litchfield
 7. Single or widowed Single 8. No. of marriage 1st
 9. son of Melvin M. Douglass
 10. color W 11. by occupation Farmer
 12. resident of Litchfield 13. born in W Gardiner
 14. and of (Mother's maiden name) Eda Campbell
 15. color W 16. by occupation Housewife
 17. residence Litchfield 18. born in Litchfield

—AND—

19. Miss Adalina Shaw 20. age 18 yrs.
 21. color W 22. by occupation Domestic
 23. residence Bowdoin 24. born in Bowdoin
 25. Single or widowed Single 26. No. of marriage 1st
 27. daughter of Edwin Shaw
 28. color W 29. by occupation Farmer
 30. resident of Bowdoin 31. born in Bowdoin
 32. and of (Mother's maiden name) Lillian M. Sprague
 33. color W 34. by occupation Housewife
 35. residence Bowdoin 36. born in Bowdoin
 Certificate issued Nov. 18th 1891

TOWN OF Litchfield Me. RECORD OF INTENTIONS OF MARRIAGE.

No. 1

Town Clerk's Office, Mar. 16th 1902

1. Mr. Fred Blake Hamlin 2. age 34 yrs.
 3. color W 4. by occupation Book-keeper and Electrician
 5. residence Portland 6. born in Gardiner
 7. Single or widowed Single 8. No. of marriage 1st
 9. son of Isaiah H. Hamlin
 10. color W 11. by occupation Mechanic
 12. resident of Deceased 13. born in Pittston Me
 14. and of (Mother's maiden name) Sophia Jane Morrell
 15. color W 16. by occupation Housewife
 17. residence Deceased 18. born in Pittston

—AND—

19. Miss Margie Arma True 20. age 29 yrs.
 21. color W 22. by occupation Housekeeper
 23. residence Litchfield 24. born in Monmouth
 25. Single or widowed S 26. No. of marriage 1st
 27. daughter of James W True
 28. color W 29. by occupation Farmer
 30. resident of Deceased 31. born in Litchfield
 32. and of (Mother's maiden name) Melvina P. Pullen
 33. color W 34. by occupation Housekeeper
 35. residence Deceased 36. born in China Me
 Certificate issued March 21st 1902

No. 3

Town Clerk's Office, May 24th 1902

1. Mr. Wm Augustus Bickford 2. age 27 yrs.
 3. color W 4. by occupation Printer
 5. residence Litchfield 6. born in Bowdoin
 7. Single or widowed Single 8. No. of marriage 1st
 9. son of Jos. P. Bickford
 10. color W 11. by occupation Mason
 12. resident of Nebraska 13. born in Maine
 14. and of (Mother's maiden name) Francis B. Berry
 15. color W 16. by occupation Housekeeper
 17. residence Deceased 18. born in Bingham Me.

—AND—

19. Miss Edith Maud Otis 20. age 20 yrs.
 21. color W 22. by occupation Housewife
 23. residence Litchfield 24. born in Litchfield
 25. Single or widowed Single 26. No. of marriage 1st
 27. daughter of Albion P. Otis
 28. color W 29. by occupation Farmer
 30. resident of Litchfield 31. born in Norridgewock
 32. and of (Mother's maiden name) Maggie E. Butler
 33. color W 34. by occupation Housekeeper
 35. residence Litchfield 36. born in W. Gardiner
 Certificate issued May 31st 1902

No. 2

Town Clerk's Office, April 17th 1902

1. Mr. Wm Smith Springer 2. age 27 yrs.
 3. color W 4. by occupation Farmer
 5. residence Litchfield 6. born in Litchfield
 7. Single or widowed Single 8. No. of marriage 1st
 9. son of Wm Springer
 10. color W 11. by occupation Farmer
 12. resident of Litchfield 13. born in Litchfield
 14. and of (Mother's maiden name) Sarah E. Morrill
 15. color W 16. by occupation Housewife
 17. residence Litchfield 18. born in Richmond

—AND—

19. Miss Blanche Imogene Huntington 20. age 17 yrs.
 21. color W 22. by occupation Domestic
 23. residence Litchfield 24. born in Richmond
 25. Single or widowed Single 26. No. of marriage 1st
 27. daughter of A. J. Huntington
 28. color W 29. by occupation Blacksmith
 30. resident of Litchfield 31. born in Richmond
 32. and of (Mother's maiden name) Imogene Butterfield
 33. color W 34. by occupation Housewife
 35. residence Litchfield 36. born in Essex Me
 Certificate issued April 24th 1902

No. 4

Town Clerk's Office, July 7th 1902

1. Mr. Frauk Otis Berry 2. age 28 yrs.
 3. color W 4. by occupation Farmer & Butcher
 5. residence Litchfield 6. born in Litchfield
 7. Single or widowed Single 8. No. of marriage 1st
 9. son of Bury W. Berry
 10. color W 11. by occupation Farmer
 12. resident of Litchfield 13. born in Litchfield
 14. and of (Mother's maiden name) Marietta Philbrick
 15. color W 16. by occupation Housewife
 17. residence Litchfield 18. born in Wintthrop Me.

—AND—

19. Miss Adelia Newton Stevens 20. age 21 yrs.
 21. color W 22. by occupation Teacher
 23. residence Litchfield 24. born in Richmond
 25. Single or widowed Single 26. No. of marriage 1st
 27. daughter of Joseph S. Stevens
 28. color W 29. by occupation Farmer
 30. resident of Litchfield 31. born in Richmond
 32. and of (Mother's maiden name) Adelia Newton
 33. color W 34. by occupation Housewife
 35. residence Litchfield 36. born in Vermont
 Certificate issued July 12 1902

TOWN OF _____, RECORD OF INTENTIONS OF MARRIAGE.

No. 5

Town Clerk's Office, Sept. 1 1892

1. Mr. Arthur H. Waldron 2. age 25 yrs.
 3. color W 4. by occupation Farmer
 5. residence Litchfield 6. born in Augusta
 7. Single or widowed Single 8. No. of marriage 1st
 9. son of Henry Waldron
 10. color W 11. by occupation Farmer
 12. resident of Litchfield 13. born in _____
 14. and of (Mother's maiden name) Emma Berry
 15. color W 16. by occupation Housewife
 17. residence Litchfield 18. born in Litchfield

—AND—

19. Miss Minnie L. Tolman 20. age 29 yrs.
 21. color W 22. by occupation Housekeeper
 23. residence Richmond 24. born in _____
 25. Single or widowed Single 26. No. of marriage 1st
 27. daughter of Edwin Tolman
 28. color W 29. by occupation Farmer
 30. resident of Richmond 31. born in Richmond
 32. and of (Mother's maiden name) Ellen Wilson
 33. color W 34. by occupation Housekeeper
 35. residence Richmond 36. born in Bowdoinham
 Certificate issued Sept. 8th 1892

No. 7 (1)

Town Clerk's Office, Mar. 9th 1893

1. Mr. Frank E. Danforth 2. age 36 yrs.
 3. color W 4. by occupation Farmer
 5. residence Litchfield 6. born in Lisbon Me.
 7. Single or widowed Single 8. No. of marriage 1st
 9. son of Samuel Danforth
 10. color W 11. by occupation Farmer + Butcher
 12. resident of Litchfield 13. born in Litchfield
 14. and of (Mother's maiden name) Emma Jenkins
 15. color W 16. by occupation Housekeeper
 17. residence Litchfield 18. born in Wales Me.

—AND—

19. Miss Annie L. Merrill 20. age 24 yrs.
 21. color W 22. by occupation Domestic
 23. residence Richmond 24. born in Richmond
 25. Single or widowed Single 26. No. of marriage 1st
 27. daughter of Chas. F. Merrill
 28. color W 29. by occupation Farmer
 30. resident of Richmond 31. born in Bowdoinham
 32. and of (Mother's maiden name) Lizzie J. Huntington
 33. color W 34. by occupation Housekeeper
 35. residence Richmond 36. born in Gardiner
 Certificate issued March 16 1893

No. 6

Town Clerk's Office, Sept. 20 1892

1. Mr. Edwin S. Cram 2. age 31 yrs.
 3. color W 4. by occupation Carriage maker
 5. residence Litchfield 6. born in Litchfield
 7. Single or widowed Single 8. No. of marriage 1st
 9. son of David J. Cram
 10. color W 11. by occupation Carriage maker
 12. resident of Litchfield 13. born in Gardiner
 14. and of (Mother's maiden name) Rebecca A. Fuller
 15. color W 16. by occupation Housewife
 17. residence Litchfield 18. born in Gardiner

—AND—

19. Miss Cora E. True 20. age 30 yrs.
 21. color W 22. by occupation Teacher
 23. residence Litchfield 24. born in Litchfield
 25. Single or widowed Single 26. No. of marriage 1st
 27. daughter of Orrin A. True
 28. color W 29. by occupation Farmer
 30. resident of Litchfield 31. born in Litchfield
 32. and of (Mother's maiden name) Susan B. Slantall
 33. color W 34. by occupation Housewife
 35. residence Litchfield 36. born in Hallowell
 Certificate issued Sept. 25th 1892

No. 2

Town Clerk's Office, April 15 1893

1. Mr. Fred E. Libby 2. age 33 yrs.
 3. color W 4. by occupation Laborer
 5. residence Wellington Me. 6. born in Wellington Me.
 7. Single or widowed W 8. No. of marriage 2^d
 9. son of David Libby
 10. color W 11. by occupation Farmer
 12. resident of Wellington 13. born in Harmony Me.
 14. and of (Mother's maiden name) Lydia J. Smith
 15. color W 16. by occupation Housekeeper
 17. residence Wellington 18. born in Harmony Me.

—AND—

19. Mrs. Mary Weber 20. age 24 yrs.
 21. color W 22. by occupation Housekeeper
 23. residence Litchfield 24. born in Gardiner Me.
 25. Single or widowed W 26. No. of marriage 2^d
 27. daughter of Wm G. Carey
 28. color W 29. by occupation Farmer
 30. resident of Gardiner 31. born in Gardiner
 32. and of (Mother's maiden name) A. M. Allen
 33. color W 34. by occupation Housekeeper
 35. residence Gardiner 36. born in Bangor
 Certificate issued May 7th 1893

TOWN OF _____, RECORD OF INTENTIONS OF MARRIAGE.

No. 3

Town Clerk's Office, Apr 21 1903

1. Mr. Wesley S. Farr 2. age 23 yrs.
 3. color W 4. by occupation Farmer
 5. residence Manchester 6. born in Manchester
 7. Single or widowed Single 8. No. of marriage 1st
 9. son of Carl Farr
 10. color W 11. by occupation Farmer
 12. resident of Deceased 13. born in Hallowell
 14. and of (Mother's maiden name) Sylvia DeLano
 15. color W 16. by occupation Housekeeper
 17. residence Manchester 18. born in Sidney

—AND—

19. Miss Alice E. Libby 20. age 22 yrs.
 21. color W 22. by occupation Teacher
 23. residence Litchfield 24. born in Chateworth
 25. Single or widowed Single 26. No. of marriage 1st
 27. daughter of Frank W. Libby
 28. color W 29. by occupation Farmer
 30. resident of Litchfield 31. born in Richmond
 32. and of (Mother's maiden name) Hattie J. Nutting
 33. color W 34. by occupation Housekeeper
 35. residence Litchfield 36. born in Otisfield
 Certificate issued April 27th 1903

No. 5

Town Clerk's Office, July 7 1903

1. Mr. William H. Taylor 2. age 35 yrs.
 3. color W 4. by occupation Farmer
 5. residence Wales me. 6. born in Monmouth me
 7. Single or widowed Single 8. No. of marriage 1st
 9. son of Alonzo Taylor
 10. color W 11. by occupation Farmer
 12. resident of Wales me 13. born in Wales me
 14. and of (Mother's maiden name) Florence Hall
 15. color W 16. by occupation Housekeeper
 17. residence Deceased 18. born in Monmouth

—AND—

19. Miss Georgia A. Ridley 20. age 15 yrs.
 21. color W 22. by occupation Domestic
 23. residence Litchfield 24. born in Monmouth
 25. Single or widowed Single 26. No. of marriage 1st
 27. daughter of E. F. Ridley
 28. color W 29. by occupation Farmer
 30. resident of Litchfield 31. born in
 32. and of (Mother's maiden name) Francis R. Larrabee
 33. color W 34. by occupation Housekeeper
 35. residence Litchfield 36. born in
 Certificate issued July 13th 1903

No. 4

Town Clerk's Office, June 27 1903

1. Mr. George F. Arno 2. age 41 yrs.
 3. color W 4. by occupation Farmer
 5. residence Wales 6. born in Wales
 7. Single or widowed Single 8. No. of marriage 1st
 9. son of Heran Arno
 10. color W 11. by occupation Farmer
 12. resident of Wales 13. born in Wales
 14. and of (Mother's maiden name) Mary Clark
 15. color W 16. by occupation Housekeeper
 17. residence Wales 18. born in Lewiston

—AND—

19. Miss Eliza Ridley 20. age 16 yrs.
 21. color W 22. by occupation Housework
 23. residence Litchfield 24. born in Litchfield
 25. Single or widowed Single 26. No. of marriage 1st
 27. daughter of James Ridley
 28. color W 29. by occupation Farmer
 30. resident of Litchfield 31. born in Litchfield
 32. and of (Mother's maiden name) Lydia A. Stewart
 33. color W 34. by occupation Housework
 35. residence Litchfield 36. born in Harrison
 Certificate issued July 3^d 1903

No. 6

Town Clerk's Office, July 22^d 1903

1. Mr. Clarence J. Frost 2. age 21 yrs.
 3. color W 4. by occupation Farmer
 5. residence Wales me. 6. born in Wales me
 7. Single or widowed Single 8. No. of marriage 1st
 9. son of Augustus C. Frost
 10. color W 11. by occupation Farmer
 12. resident of Wales 13. born in Litchfield
 14. and of (Mother's maiden name) Hattie J. Maxwell
 15. color W 16. by occupation Housekeeper
 17. residence Wales 18. born in Wales

—AND—

19. Miss Grace E. Merrill 20. age 22 yrs.
 21. color W 22. by occupation Housework
 23. residence Litchfield 24. born in Litchfield
 25. Single or widowed Single 26. No. of marriage 1st
 27. daughter of Josiah Merrill
 28. color W 29. by occupation Farmer
 30. resident of Litchfield 31. born in Litchfield
 32. and of (Mother's maiden name) Ellen Wright
 33. color W 34. by occupation Housekeeper
 35. residence Litchfield 36. born in Monmouth me
 Certificate issued July 27 1903

Certificate issued on written consent of Parents

Certificate issued on written consent of Parents

TOWN OF Litchfield, RECORD OF INTENTIONS OF MARRIAGE.

No. 7 Town Clerk's Office, Aug 14 1903

1. Mr. Walter E. Haines 2. age 21 yrs.
3. color W 4. by occupation attendant
5. residence Litchfield 6. born in Farmingdale
7. Single or widowed single 8. No. of marriage 1st
9. son of Wm F. Haines
10. color W 11. by occupation Farmer
12. resident of Litchfield 13. born in Ripley, Me.
14. and of (Mother's maiden name) Mary E. Meader
15. color W 16. by occupation Housekeeper
17. residence Litchfield 18. born in Farmington, Me.

—AND—

19. Miss Ethel May Beane 20. age 18 yrs.
21. color W 22. by occupation writer
23. residence Augusta 24. born in Augusta
25. Single or widowed single 26. No. of marriage 1st
27. daughter of A. W. Beane
28. color W 29. by occupation Bookkeeper
30. resident of Augusta 31. born in Baduan
32. and of (Mother's maiden name) N. M. Bowden
33. color W 34. by occupation Housewife
35. residence Augusta 36. born in Augusta
Certificate issued Aug. 20 1903

No. Town Clerk's Office, 189

1. Mr. 2. age yrs.
3. color 4. by occupation
5. residence 6. born in
7. Single or widowed 8. No. of marriage
9. son of
10. color 11. by occupation
12. resident of 13. born in
14. and of (Mother's maiden name)
15. color 16. by occupation
17. residence 18. born in

—AND—

19. M 20. age yrs.
21. color 22. by occupation
23. residence 24. born in
25. Single or widowed 26. No. of marriage
27. daughter of
28. color 29. by occupation
30. resident of 31. born in
32. and of (Mother's maiden name)
33. color 34. by occupation
35. residence 36. born in
Certificate issued 189

No. 8 Town Clerk's Office, Nov. 13 1903

1. Mr. Ernest A. Danforth 2. age 33 yrs.
3. color W 4. by occupation Farmer
5. residence Litchfield 6. born in Litchfield
7. Single or widowed single 8. No. of marriage 1st
9. son of Dexter W. Danforth
10. color W 11. by occupation Farmer
12. resident of Litchfield 13. born in Litchfield
14. and of (Mother's maiden name) Ellen Tingley
15. color W 16. by occupation Housekeeper
17. residence Litchfield 18. born in Hallowell

—AND—

19. Miss Sarah Rosworth 20. age 23 yrs.
21. color W 22. by occupation Housekeeper
23. residence Litchfield born in Frankfort
25. Single or widowed single 26. No. of marriage 1st
27. daughter of Geo. A. Rosworth
28. color W 29. by occupation Farmer
30. resident of Litchfield born in Litchfield
32. and of (Mother's maiden name) Minnie Macomber
33. color W 34. by occupation Housekeeper
35. residence Seaside 36. born in Nova Scotia
Certificate issued Nov. 19 1903

No. Town Clerk's Office, 189

1. Mr. 2. age yrs.
3. color 4. by occupation
5. residence 6. born in
7. Single or widowed 8. No. of marriage
9. son of
10. color 11. by occupation
12. resident of 13. born in
14. and of (Mother's maiden name)
15. color 16. by occupation
17. residence 18. born in

—AND—

19. M 20. age yrs.
21. color 22. by occupation
23. residence 24. born in
25. Single or widowed 26. No. of marriage
27. daughter of
28. color 29. by occupation
30. resident of 31. born in
32. and of (Mother's maiden name)
33. color 34. by occupation
35. residence 36. born in
Certificate issued 189

TOWN OF _____, RECORD OF INTENTIONS OF MARRIAGE.

No. 9

Town Clerk's Office, Nov. 14 1893

1. Mr. Fred E. Baker 2. age 49 yrs. 3. color W 4. by occupation mechanic 5. residence Litchfield 6. born in Litchfield 7. Single or widowed W 8. No. of marriage 2 9. son of Granville W. Baker 10. color W 11. by occupation Mason 12. resident of Deceased 13. born in Litchfield 14. and of (Mother's maiden name) Ann M. Hutchinson 15. color W 16. by occupation Housekeeper 17. residence Litchfield 18. born in Gardnerville

—AND—

19. Mrs. Lillian M. Brewster 20. age 32 yrs. 21. color W 22. by occupation Housewife 23. residence Leeds 24. born in Webster 25. Single or widowed W 26. No. of marriage 2 27. daughter of Moses Beals 28. color W 29. by occupation Carpenter 30. resident of Leeds 31. born in Wilton 32. and of (Mother's maiden name) Pickens 33. color W 34. by occupation Housekeeper 35. residence Leeds 36. born in Andover Certificate issued Nov. 19 1893

No. 11

Town Clerk's Office, Jan. 27 1904

1. Mr. David N. Fogg 2. age 56 yrs. 3. color W 4. by occupation Farmer 5. residence Litchfield born in Cornville Me. 7. Single or widowed W 8. No. of marriage 2 9. son of David B. Fogg 10. color W 11. by occupation Farmer 12. resident of Deceased 13. born in Cornville Me. 14. and of (Mother's maiden name) Elizabeth Flanders 15. color W 16. by occupation Housekeeper 17. residence Deceased 18. born in Cornville Me.

—AND—

19. Mrs. Alice J. Varney 20. age 44 yrs. 21. color W 22. by occupation Housekeeper 23. residence Litchfield 24. born in New Gloucester 25. Single or widowed W 26. No. of marriage 2 27. daughter of Merrill 28. color W 29. by occupation Farmer 30. resident of China 31. born in _____ 32. and of (Mother's maiden name) _____ 33. color W 34. by occupation Housekeeper 35. residence Deceased 36. born in _____ Certificate issued Jan. 3 1904

No. 10

Town Clerk's Office, Nov. 27 1893

1. Mr. George W. Howell 2. age 26 yrs. 3. color W 4. by occupation Farmer 5. residence Litchfield 6. born in Auburn 7. Single or widowed Single 8. No. of marriage 1 9. son of John Howell 10. color W 11. by occupation Farmer 12. resident of Auburn 13. born in Saco 14. and of (Mother's maiden name) Nancy Pierce 15. color W 16. by occupation Housekeeper 17. residence Auburn 18. born in Auburn

—AND—

19. Miss Nellie May McDonald 20. age 18 yrs. 21. color W 22. by occupation Housekeeper 23. residence Litchfield 24. born in Litchfield 25. Single or widowed Single 26. No. of marriage 1 27. daughter of Elbridge McDonald 28. color W 29. by occupation Farmer 30. resident of Litchfield 31. born in Parkman 32. and of (Mother's maiden name) Eva J. Eastman 33. color W 34. by occupation Housekeeper 35. residence Litchfield 36. born in Rufford Certificate issued Nov. 30 1893

No. 12

Town Clerk's Office, Feb. 1 1904

1. Mr. Charles E. Walker 2. age 28 yrs. 3. color W 4. by occupation Chemist 5. residence Litchfield 6. born in Westbrook 7. Single or widowed Single 8. No. of marriage First 9. son of Eugene W. 10. color W 11. by occupation Farmer 12. resident of Litchfield 13. born in Westbrook 14. and of (Mother's maiden name) Maria F. Gallison 15. color W 16. by occupation Housekeeper 17. residence Litchfield 18. born in Westbrook

—AND—

19. Mrs. Bessie A. Carver 20. age 28 yrs. 21. color W 22. by occupation Clerk 23. residence Lewiston 24. born in Upton 25. Single or widowed W 26. No. of marriage 2 27. daughter of Geo. E. Campbell 28. color W 29. by occupation _____ 30. resident of _____ 31. born in Upton 32. and of (Mother's maiden name) Hannah J. Beals 33. color W 34. by occupation Housewife 35. residence _____ 36. born in Upton Certificate issued Feb. 6 1904

TOWN OF _____, RECORD OF INTENTIONS OF MARRIAGE.

No. 3

Town Clerk's Office, Mar. 28 1904

1. Mr. Wilbur A. Kilpatrick 2. age 27 yrs.
 3. color W 4. by occupation Farmer
 5. residence Litchfield 6. born in Watfield
 7. Single or widowed Single 8. No. of marriage 2^d
 9. son of Horace Kilpatrick
 10. color W 11. by occupation Farmer
 12. resident of Litchfield 13. born in Richmond
 14. and of (Mother's maiden name) Clara Larr
 15. color W 16. by occupation Housekeeper
 17. residence Litchfield 18. born in Webster

—AND—

19. Miss Lucia A. Shaw 20. age 17 yrs.
 21. color W 22. by occupation Housekeeper
 23. residence Topsham 24. born in Burlington
 25. Single or widowed Single 26. No. of marriage 1st
 27. daughter of Eli V. Shaw
 28. color W 29. by occupation Farmer
 30. resident of Topsham 31. born in China Me.
 32. and of (Mother's maiden name) Clara Chandler
 33. color W 34. by occupation Housekeeper
 35. residence Topsham 36. born in Bowdoin
 Certificate issued April 14th 1904

No. 5

Town Clerk's Office, May 23 1904

1. Mr. Josiah Jones 2. age 42 yrs.
 3. color W 4. by occupation Farmer
 5. residence Litchfield 6. born in
 7. Single or widowed W. 8. No. of marriage 2^d
 9. son of Elijah
 10. color W 11. by occupation Farmer
 12. resident of _____ 13. born in _____
 14. and of (Mother's maiden name) Betsy Whitney
 15. color W 16. by occupation Housewife
 17. residence _____ 18. born in _____

—AND—

19. M. Ruth Anna Chick 20. age 42 yrs.
 21. color W 22. by occupation Housewife
 23. residence Sonerville 24. born in Nova Scotia
 25. Single or widowed W 26. No. of marriage 2^d
 27. daughter of William Hawley
 28. color W 29. by occupation _____ Cape Breton
 30. resident of _____ 31. born in Nova Scotia
 32. and of (Mother's maiden name) Margaret Hawley
 33. color W 34. by occupation Housekeeper
 35. residence _____ 36. born in Nova Scotia
 Certificate issued May 28th 1904

No. 4

Town Clerk's Office, May 23^d 1904

1. Mr. George Edward Bearce 2. age 24 yrs.
 3. color W 4. by occupation Book-keeper
 5. residence Lewiston 6. born in Auburn
 7. Single or widowed Single 8. No. of marriage 1st
 9. son of George B. Bearce
 10. color W 11. by occupation Paper Manufacturer
 12. resident of Lewiston 13. born in Hebron
 14. and of (Mother's maiden name) Sarah E. Bartlett
 15. color W 16. by occupation Housewife
 17. residence Lewiston 18. born in Lowell Mass.

—AND—

19. Miss Mae Ethelyn Hutchinson 20. age 26 yrs.
 21. color W 22. by occupation Book-keeper
 23. residence Litchfield 24. born in Litchfield
 25. Single or widowed Single 26. No. of marriage 1st
 27. daughter of Fred E. Hutchinson
 28. color W 29. by occupation Farmer
 30. resident of Litchfield 31. born in Litchfield
 32. and of (Mother's maiden name) Georgie A. Lord
 33. color W 34. by occupation Housewife
 35. residence Litchfield 36. born in Litchfield
 Certificate issued May 28th 1904

No. 6

Town Clerk's Office, May 30 1904

1. Mr. John Sumner Jones 2. age 36 yrs.
 3. color W 4. by occupation Foreman Electric
 5. residence Ea. Dedham 6. born in Palermo Me.
 7. Single or widowed Single 8. No. of marriage 1st
 9. son of Newell Jones
 10. color W 11. by occupation Farmer
 12. resident of Washington 13. born in Washington
 14. and of (Mother's maiden name) Elmira Clark
 15. color W 16. by occupation Housekeeper
 17. residence Washington 18. born in Washington

—AND—

19. M. Elmira Ellen Haines 20. age 31 yrs.
 21. color W 22. by occupation Shoe factory
 23. residence Litchfield 24. born in Gardiner Me.
 25. Single or widowed Single 26. No. of marriage 1st
 27. daughter of Wm. F. Haines
 28. color W 29. by occupation Farmer
 30. resident of Litchfield 31. born in Ripley Me.
 32. and of (Mother's maiden name) Mary Elizabeth Meader
 33. color W 34. by occupation Housekeeper
 35. residence Litchfield 36. born in Gardiner
 Certificate issued June 16 1904

THOMAS B. MOSIER, Stationer, Portland, Me.

TOWN OF RECORD OF INTENTIONS OF MARRIAGE.

No. 7

Town Clerk's Office, June 8 1904

1. Mr. Nathan C. True 2. age 30 yrs. 3. color W 4. by occupation Farmer 5. residence Litchfield 6. born in Litchfield 7. Single or widowed Single 8. No. of marriage 1st 9. son of Jesse J. 10. color W 11. by occupation Farmer 12. resident of Deceased 13. born in Litchfield 14. and of (Mother's maiden name) Elizabeth Cushing 15. color W 16. by occupation Housekeeper 17. residence Litchfield 18. born in Freeport

—AND—

19. Miss Minnie M. Morse 20. age 33 yrs. 21. color W 22. by occupation Nurse 23. residence Palmyra 24. born in St Albans 25. Single or widowed Single 26. No. of marriage 1st 27. daughter of George W. 28. color W 29. by occupation Farmer 30. resident of Deceased 31. born in Bowdoin 32. and of (Mother's maiden name) Jane W. Hillou 33. color W 34. by occupation Housekeeper 35. residence Palmyra 36. born in Acton Me. Certificate issued June 14 1904

No. 9

Town Clerk's Office, Aug 3 1903

1. Mr. W. W. Witham 2. age 43 yrs. 3. color W 4. by occupation 5. residence Monmouth born in New Gloucester 7. Single or widowed W 8. No. of marriage 2d 9. son of William 10. color W 11. by occupation 12. resident of New Gloucester 13. born in New Gloucester 14. and of (Mother's maiden name) Lois A. Stinchfield 15. color W 16. by occupation Housewife 17. residence New Gloucester 18. born in Danville

—AND—

19. Mrs Alice Hall 20. age 33 yrs. 21. color W 22. by occupation Housekeeper 23. residence Litchfield 24. born in Litchfield 25. Single or widowed W 26. No. of marriage 2d 27. daughter of 28. color W 29. by occupation 30. resident of 31. born in 32. and of (Mother's maiden name) Dingley 33. color W 34. by occupation 35. residence 36. born in Certificate issued Aug 3 1904

No. 8

Town Clerk's Office, June 29 1904

1. Mr. Henry J. Hall 2. age 36 yrs. 3. color W 4. by occupation Farmer 5. residence Litchfield 6. born in Bath 7. Single or widowed Single 8. No. of marriage 1st 9. son of Charles J. 10. color W 11. by occupation Farmer 12. resident of Litchfield 13. born in Litchfield 14. and of (Mother's maiden name) Rachel P. Coombs 15. color W 16. by occupation Housewife 17. residence Deceased 18. born in

—AND—

19. M. Elizabeth J. Small 20. age 26 yrs. 21. color W 22. by occupation Housework 23. residence Litchfield 24. born in Farmington 25. Single or widowed Single 26. No. of marriage 1st 27. daughter of James R. 28. color W 29. by occupation 30. resident of Deceased 31. born in Dover N.H. 32. and of (Mother's maiden name) Mary S. Hubbard 33. color W 34. by occupation Housewife 35. residence Farmington 36. born in New Sharon Certificate issued July 5 1904

No. 10

Town Clerk's Office, Sept 16 1904

1. Mr. David J. Smith 2. age 67 yrs. 3. color W 4. by occupation Farmer 5. residence Litchfield 6. born in Litchfield 7. Single or widowed W 8. No. of marriage 3d 9. son of David 10. color W 11. by occupation Farmer 12. resident of Deceased 13. born in Litchfield 14. and of (Mother's maiden name) Susan Springer 15. color W 16. by occupation Housekeeper 17. residence Deceased 18. born in Litchfield

—AND—

19. Mrs. Albertine E. Reed 20. age 64 yrs. 21. color W 22. by occupation Housekeeper 23. residence Lewiston 24. born in 25. Single or widowed W 26. No. of marriage 2d 27. daughter of Abram Hunt 28. color W 29. by occupation Farmer 30. resident of Pittston 31. born in Pittston 32. and of (Mother's maiden name) Catherine Cushman 33. color W 34. by occupation Housekeeper 35. residence Deceased 36. born in Hallowell Certificate issued Sept 23 1904

THOMAS B. MOSIER, Stationer, Portland, Me.

TOWN OF Litchfield, RECORD OF INTENTIONS OF MARRIAGE.

No. 11

Town Clerk's Office, Sept. 24th 1894

1. Mr. George H. Dingley 2. age 65 yrs.
 3. color W 4. by occupation Farmer
 5. residence Litchfield 6. born in Hallowell
 7. Single or widowed W 8. No. of marriage 4th
 9. son of Ichabod
 10. color W 11. by occupation Stevedore
 12. resident of Deceased 13. born in Suxbury
 14. and of (Mother's maiden name) Eliza Boynton
 15. color W 16. by occupation Housewife
 17. residence Deceased 18. born in Hallowell

—AND—

19. M. Barbara Ellen Mc. Donald 20. age 61 yrs.
 21. color W 22. by occupation Housekeeper
 23. residence Litchfield 24. born in Calais Me
 25. Single or widowed W 26. No. of marriage 2nd
 27. daughter of Hickey
 28. color W 29. by occupation Sailor
 30. resident of Deceased 31. born in
 32. and of (Mother's maiden name)
 33. color W 34. by occupation Housekeeper
 35. residence Deceased 36. born in Calais
 Certificate issued Sept. 29th 1894

No. 13

Town Clerk's Office, Nov. 14th 1894

1. Mr. Edward Moss Blanchard 2. age 32 yrs.
 3. color W 4. by occupation Farmer
 5. residence Litchfield 6. born in W. Gardiner Me
 7. Single or widowed Single 8. No. of marriage 1st
 9. son of James A.
 10. color W 11. by occupation Farmer
 12. resident of Deceased 13. born in W. Gardiner Me.
 14. and of (Mother's maiden name) Kate B. Rogers
 15. color W 16. by occupation Housewife
 17. residence Deceased 18. born in Orono Me.

—AND—

19. Miss Theresa May Goodwin 20. age 21 yrs.
 21. color W 22. by occupation Waitress
 23. residence Litchfield 24. born in Randolph
 25. Single or widowed Single 26. No. of marriage 1st
 27. daughter of George W.
 28. color W 29. by occupation Farmer
 30. resident of Randolph 31. born in Pittston Me.
 32. and of (Mother's maiden name) Merinda J. Brown
 33. color W 34. by occupation Housekeeper
 35. residence Randolph 36. born in Pittston
 Certificate issued Nov. 19th 1894

No. 12

Town Clerk's Office, Oct. 14th 1894

1. Mr. F. J. Toothaker 2. age 56 yrs.
 3. color W 4. by occupation Trader
 5. residence Litchfield 6. born in Richmond Me.
 7. Single or widowed W 8. No. of marriage 2nd
 9. son of Eben Toothaker
 10. color W 11. by occupation Farmer
 12. resident of Deceased 13. born in Harpswell
 14. and of (Mother's maiden name) Martha O. Williams
 15. color W 16. by occupation Housewife
 17. residence Litchfield 18. born in Bowdoinham

—AND—

19. Miss Eva M. Webber 20. age 18 yrs.
 21. color W 22. by occupation Housewife
 23. residence Litchfield 24. born in Litchfield
 25. Single or widowed Single 26. No. of marriage 1st
 27. daughter of Daniel M.
 28. color W 29. by occupation Farmer
 30. resident of Litchfield 31. born in Richmond
 32. and of (Mother's maiden name) B. M. Williams
 33. color W 34. by occupation Housekeeper
 35. residence Litchfield 36. born in Easton
 Certificate issued Oct. 20th 1894

No. 14

Town Clerk's Office, Dec. 26th 1894

1. Mr. William E. Weeks 2. age 35 yrs.
 3. color W 4. by occupation Pulp Maker
 5. residence Waterville 6. born in W. Gardiner
 7. Single or widowed Single 8. No. of marriage 1st
 9. son of Joel L. Weeks
 10. color W 11. by occupation Farmer
 12. resident of W. Gardiner 13. born in Gardiner
 14. and of (Mother's maiden name) Ann Patten
 15. color W 16. by occupation Housekeeper
 17. residence W. Gardiner 18. born in Corinna Me.

—AND—

19. Miss Rachel E. Hopkins 20. age 29 yrs.
 21. color W 22. by occupation Dressmaker
 23. residence Litchfield 24. born in Litchfield
 25. Single or widowed Single 26. No. of marriage 1st
 27. daughter of Charles Hopkins
 28. color W 29. by occupation Farmer
 30. resident of Deceased 31. born in Litchfield
 32. and of (Mother's maiden name) Hannah Burnham
 33. color W 34. by occupation Housekeeper
 35. residence Litchfield 36. born in W. Gardiner
 Certificate issued Dec. 31st 1894

TOWN OF RECORD OF INTENTIONS OF MARRIAGE.

No. 1
 Town Clerk's Office, Mar 13 1895
 1. Mr. Eugene E. Purinton 2. age 28 yrs.
 3. color W 4. by occupation Farmer
 5. residence Litchfield 6. born in Litchfield
 7. Single or widowed Single 8. No. of marriage 1st
 9. son of John Purinton
 10. color W 11. by occupation Farmer
 12. resident of Litchfield 13. born in Bowdoin
 14. and of (Mother's maiden name) Mary E. Patten
 15. color W 16. by occupation Housekeeper
 17. residence Litchfield 18. born in Litchfield
 —AND—
 19. Miss Daisy Newell 20. age 33 yrs.
 21. color W 22. by occupation Housekeeper
 23. residence Richmond 24. born in W. Gardiner
 25. Single or widowed Single 26. No. of marriage 1st
 27. daughter of Asa Newell
 28. color W 29. by occupation Farmer
 30. resident of Deceased 31. born in Gardiner
 32. and of (Mother's maiden name) Elizabeth Day
 33. color W 34. by occupation Housewife
 35. residence W. Gardiner 36. born in Gardiner
 Certificate issued March 18th 1895

No. 3
 Town Clerk's Office, Apr. 17 1895
 1. Mr. Frank Mc Donald. age 24 yrs.
 3. color W 4. by occupation Farmer
 5. residence Litchfield 6. born in Webster me.
 7. Single or widowed Single 8. No. of marriage 1st
 9. son of Elbridge Mc Donald
 10. color W 11. by occupation Farmer
 12. resident of Litchfield 13. born in Parkman me.
 14. and of (Mother's maiden name) Eva Eastman
 15. color W 16. by occupation Housekeeper
 17. residence Litchfield 18. born in Mexico me
 —AND—
 19. Miss Alice Ridley 20. age 14 yrs.
 21. color W 22. by occupation Domestic
 23. residence Litchfield 24. born in Bowdoin me.
 25. Single or widowed Single 26. No. of marriage 1st
 27. daughter of Edward Ridley
 28. color W 29. by occupation Farmer
 30. resident of Litchfield 31. born in ~~not known~~ Litchfield
 32. and of (Mother's maiden name) Fannie Lovvabell
 33. color W 34. by occupation Housekeeper
 35. residence Litchfield 36. born in Litchfield Parkman
 Certificate issued April 22nd 1895

No. 2
 Town Clerk's Office, April 8th 1895
 1. Mr. Chas. A. Allen 2. age 40 yrs.
 3. color W 4. by occupation Farmer
 5. residence Bowdoin 6. born in Bowdoin
 7. Single or widowed Single 8. No. of marriage 2nd
 9. son of Joel S. Allen
 10. color W 11. by occupation Farmer
 12. resident of Bowdoin 13. born in Webster
 14. and of (Mother's maiden name) Statura Allen
 15. color W 16. by occupation Housekeeper
 17. residence Bowdoin 18. born in Bowdoin
 —AND—
 19. Miss Clara Hutchinson 20. age 22 yrs.
 21. color W 22. by occupation Teacher
 23. residence Litchfield 24. born in Litchfield
 25. Single or widowed Single 26. No. of marriage 1st
 27. daughter of John A. Hutchinson
 28. color W 29. by occupation Farmer
 30. resident of Deceased 31. born in Litchfield
 32. and of (Mother's maiden name) Mary L. Toothaker
 33. color W 34. by occupation Housekeeper
 35. residence Deceased 36. born in Litchfield
 Certificate issued April 14th 1895

No. 4
 Town Clerk's Office, May 18th 1895
 1. Mr. Clarence O. Purinton age 41 yrs.
 3. color W 4. by occupation Farmer
 5. residence Bowdoin 6. born in Bowdoin
 7. Single or widowed W. 8. No. of marriage 2nd
 9. son of Abiezer Purinton
 10. color W 11. by occupation Farmer
 12. resident of Bowdoin 13. born in Bowdoin
 14. and of (Mother's maiden name) Mary E. Brigham
 15. color W 16. by occupation Housewife
 17. residence Bowdoin 18. born in Harpswell
 —AND—
 19. Miss Emma Ella Adams 20. age 40 yrs.
 21. color W 22. by occupation Clerk
 23. residence Litchfield 24. born in Litchfield
 25. Single or widowed Single 26. No. of marriage First
 27. daughter of Melvin W. Adams
 28. color W 29. by occupation Farmer
 30. resident of Litchfield 31. born in Litchfield
 32. and of (Mother's maiden name) Caroline Smith
 33. color W 34. by occupation Housewife
 35. residence Litchfield 36. born in Litchfield
 Certificate issued May 23rd 1895

THOMAS B. MOSHER, Stationer, Portland, Me.

Recorded by Chas. A. Meloy TOWN CLERK.

TOWN OF _____, RECORD OF INTENTIONS OF MARRIAGE.

No. 5

Town Clerk's Office, Aug 23 1895

1. Mr. Capt. Horace G. Williams 2. age 61 yrs. 3. color W 4. by occupation Farmer 5. residence Litchfield 6. born in Bowdoinham 7. Single or widowed W 8. No. of marriage 2d 9. son of Ruel Williams 10. color W 11. by occupation Carpenter 12. resident of Deceased 13. born in Bowdoinham 14. and of (Mother's maiden name) Sarah Given 15. color W 16. by occupation Housekeeper 17. residence Deceased 18. born in Bowdoinham

—AND—

19. Mrs Nellie J. Webber 20. age 55 yrs. 21. color W 22. by occupation Housekeeper 23. residence Richmond 24. born in Bowdoinham 25. Single or widowed W 26. No. of marriage 2 27. daughter of Moses B. Hutchings 28. color W 29. by occupation Deceased 30. resident of 31. born in 32. and of (Mother's maiden name) 33. color W 34. by occupation Housekeeper 35. residence Litchfield 36. born in Certificate issued 1895

No. 7

Town Clerk's Office, Sept 16 1895

1. Mr. Ernest H. Ridley 2. age 21 yrs. 3. color W 4. by occupation Farmer 5. residence Litchfield 6. born in Litchfield 7. Single or widowed 8. No. of marriage 1st 9. son of James B. Ridley 10. color W 11. by occupation Farmer 12. resident of Litchfield 13. born in Litchfield 14. and of (Mother's maiden name) Nellie L. Stewart 15. color W 16. by occupation Housewife 17. residence Litchfield 18. born in Litchfield

—AND—

19. Miss Ursula A. Dennison 20. age 21 yrs. 21. color W 22. by occupation Housekeeper 23. residence Litchfield 24. born in Litchfield 25. Single or widowed S 26. No. of marriage 1st 27. daughter of Lafayette E. Dennison 28. color W 29. by occupation Farmer 30. resident of Litchfield 31. born in Freeport 32. and of (Mother's maiden name) Frances A. Walker 33. color W 34. by occupation Housewife 35. residence Litchfield 36. born in Old Town Certificate issued Sept. 22 1895

No. 6

Town Clerk's Office, Aug 26 1895

1. Mr. Dennis C. Small 2. age 31 yrs. 3. color W 4. by occupation Farmer 5. residence Bowdoin 6. born in Bowdoin 7. Single or widowed Single 8. No. of marriage 1st 9. son of Joseph G. Small 10. color W 11. by occupation Farmer 12. resident of Bowdoin 13. born in Bowdoin 14. and of (Mother's maiden name) Rosilla A. Small 15. color W 16. by occupation Housekeeper 17. residence Bowdoin 18. born in Bowdoin

—AND—

19. M Mabel F. Purinton 20. age 23 yrs. 21. color W 22. by occupation Teacher 23. residence Litchfield 24. born in Litchfield 25. Single or widowed Single 26. No. of marriage 1st 27. daughter of Abel Purinton 28. color W 29. by occupation Farmer 30. resident of Litchfield 31. born in Bowdoin 32. and of (Mother's maiden name) Frances Libby 33. color W 34. by occupation Housekeeper 35. residence Litchfield 36. born in Litchfield Certificate issued 189

No. 8

Town Clerk's Office, Dec. 25 1895

1. Mr. Levi H. Sanforth 2. age 29 yrs. 3. color W 4. by occupation Clerk 5. residence Litchfield 6. born in Gloucester Me. 7. Single or widowed Single 8. No. of marriage 1st 9. son of Levi Sanforth 10. color W 11. by occupation Farmer 12. resident of Litchfield 13. born in Old Town 14. and of (Mother's maiden name) Mary E. Dunlap 15. color W 16. by occupation Housekeeper 17. residence Deceased 18. born in Bowdoin

—AND—

19. Miss Gladys C. Holbrook 20. age 17 yrs. 21. color W 22. by occupation Housekeeper 23. residence Bowdoin 24. born in Bowdoin 25. Single or widowed Single 26. No. of marriage 1st 27. daughter of Isaac Holbrook 28. color W 29. by occupation Farmer 30. resident of Bowdoin 31. born in Bowdoin 32. and of (Mother's maiden name) Georgie Holbrook 33. color W 34. by occupation Housekeeper 35. residence Bowdoin 36. born in Bowdoin Certificate issued Dec. 30 1895

Originals remain on written consent of Parents

TOWN OF _____, RECORD OF INTENTIONS OF MARRIAGE.

No. 1

Town Clerk's Office, Jan. 11 1896

1. Mr. John J. A. Huntington. age 46 yrs.
 3. color W 4. by occupation Farmer
 5. residence Litchfield 6. born in Litchfield
 7. Single or widowed Single 8. No. of marriage 3^d
 9. son of Alvin J. Huntington
 10. color W 11. by occupation Farmer
 12. resident of Deceased 13. born in Litchfield
 14. and of (Mother's maiden name) Cordelia Jordan
 15. color W 16. by occupation Housekeeper
 17. residence Deceased 18. born in Freeport

—AND—

19. Miss Jennie A. Jordan 20. age 29 yrs.
 21. color W 22. by occupation Housekeeper
 23. residence Litchfield 24. born in Livingston
 25. Single or widowed S 26. No. of marriage 1st
 27. daughter of Horace N. Jordan
 28. color W 29. by occupation Farmer
 30. resident of Litchfield 31. born in Lisbon
 32. and of (Mother's maiden name) Melvina C. Norris
 33. color W 34. by occupation Housekeeper
 35. residence Litchfield 36. born in Wayne
 Certificate issued 1896

No. 2

Town Clerk's Office, May 25 1896

1. Mr. Arthur B. Douglass 2. age 22 yrs.
 3. color W 4. by occupation Farmer
 5. residence Litchfield 6. born in Litchfield
 7. Single or widowed Single 8. No. of marriage 1st
 9. son of Melvire Douglass
 10. color W 11. by occupation Farmer
 12. resident of Litchfield 13. born in W. Gardiner
 14. and of (Mother's maiden name) Ida Campbell
 15. color W 16. by occupation Housekeeper
 17. residence Litchfield 18. born in Richmond

—AND—

19. M. Bertha L. Hubley 20. age 20 yrs.
 21. color W 22. by occupation Housewife
 23. residence Richmond 24. born in Perkins
 25. Single or widowed S 26. No. of marriage 1st
 27. daughter of Thomas Hubley
 28. color W 29. by occupation Farmer
 30. resident of Richmond 31. born in Bowdoinham
 32. and of (Mother's maiden name) Marretta Morton
 33. color W 34. by occupation Housewife
 35. residence Richmond 36. born in Duxbury
 Certificate issued May 31st 1896

No. 1

Town Clerk's Office, Mar. 12th 1896

1. Mr. Fred A. Temple 2. age 24 yrs.
 3. color W 4. by occupation Farmer
 5. residence Litchfield 6. born in Boston
 7. Single or widowed Single 8. No. of marriage 1st
 9. son of Albert E. Temple
 10. color W 11. by occupation Farmer
 12. resident of Richmond 13. born in Bowdoinham
 14. and of (Mother's maiden name) Addie Hutchings
 15. color W 16. by occupation Housekeeper
 17. residence Litchfield 18. born in Litchfield

—AND—

19. Miss Estella A. Wheeler 20. age 17 yrs.
 21. color W 22. by occupation Housekeeper
 23. residence Litchfield 24. born in Richmond
 25. Single or widowed Single 26. No. of marriage 1st
 27. daughter of Mr. Wheeler
 28. color W 29. by occupation Farmer
 30. resident of Deceased 31. born in
 32. and of (Mother's maiden name) Hattie Hutchings
 33. color W 34. by occupation Housekeeper
 35. residence Litchfield 36. born in Litchfield
 Certificate issued 1896

No. 3

Town Clerk's Office, July 9th 1896

1. Mr. Leroy M. Varney 2. age 21 yrs.
 3. color W 4. by occupation Farmer
 5. residence Litchfield 6. born in Litchfield
 7. Single or widowed Single 8. No. of marriage 1st
 9. son of John J. Varney
 10. color W 11. by occupation Farmer
 12. resident of Deceased 13. born in Elliott
 14. and of (Mother's maiden name) Alice J. Merrill
 15. color W 16. by occupation Housekeeper
 17. residence Deceased 18. born in So. Litchfield

—AND—

19. Maude A. Reynolds 20. age 19 yrs.
 21. color W 22. by occupation Housemaid
 23. residence Richmond 24. born in Richmond
 25. Single or widowed Single 26. No. of marriage 1st
 27. daughter of Chas. M. Reynolds
 28. color W 29. by occupation Farmer
 30. resident of Richmond 31. born in Richmond
 32. and of (Mother's maiden name) Minnie Woodside
 33. color W 34. by occupation Housekeeper
 35. residence Richmond 36. born in Brunswick
 Certificate issued July 14th 1896

TOWN OF Litchfield, RECORD OF INTENTIONS OF MARRIAGE.

No. 4
 Town Clerk's Office, Aug 21st 1896
 1. Mr. Ralph S. Brown 2. age 21 yrs.
 3. color W 4. by occupation Laborer
 5. residence W. Gardiner 6. born in Gardiner
 7. Single or widowed Single 8. No. of marriage 1st
 9. son of Geo. A. Brown
 10. color W 11. by occupation Farmer
 12. resident of W. Gardiner 13. born in Gardiner
 14. and of (Mother's maiden name) Lilla Dickinson
 15. color W 16. by occupation Housekeeper
 17. residence W. Gardiner 18. born in Wiscasset
 —AND—
 19. Miss Ethel A. Small 20. age 22 yrs.
 21. color W 22. by occupation Teacher
 23. residence Litchfield 24. born in Litchfield
 25. Single or widowed Single 26. No. of marriage 1st
 27. daughter of Josiah Small
 28. color W 29. by occupation Farmer
 30. resident of Litchfield 31. born in W. Gardiner
 32. and of (Mother's maiden name) Lavin Spicer
 33. color W 34. by occupation Housekeeper
 35. residence Litchfield 36. born in W. Gardiner
 Certificate issued Aug 27th 1896

No. 5
 Town Clerk's Office, Nov 19th 1896
 1. Mr. Chapin Lydston 2. age 36 yrs.
 3. color W 4. by occupation Clerk
 5. residence Litchfield 6. born in Bowdoin
 7. Single or widowed Single 8. No. of marriage 1st
 9. son of James A. Lydston
 10. color W 11. by occupation
 12. resident of Deceased 13. born in Bowdoin
 14. and of (Mother's maiden name) Julia A. Chase
 15. color W 16. by occupation Housekeeper
 17. residence Deceased 18. born in Bowdoin
 —AND—
 19. Miss Edith Mae Goldsmith 20. age 23 yrs.
 21. color W 22. by occupation
 23. residence W. Gardiner 24. born in W. Gardiner
 25. Single or widowed Single 26. No. of marriage 1st
 27. daughter of W. C. Goldsmith
 28. color W 29. by occupation Farmer
 30. resident of W. Gardiner 31. born in Richmond
 32. and of (Mother's maiden name) Mary Emma
 33. color W 34. by occupation Housekeeper
 35. residence W. Gardiner 36. born in Walden
 Certificate issued Nov 24th 1896

No. 6
 Town Clerk's Office, Feb 21, 1907
 1. Mr. Henry A. Smith 2. age 66 yrs.
 3. color W 4. by occupation Farmer
 5. residence Monmouth 6. born in Mercer
 7. Single or widowed W 8. No. of marriage Third
 9. son of David W. Smith
 10. color W 11. by occupation Farmer
 12. resident of Deceased 13. born in Mercer
 14. and of (Mother's maiden name) Emma W. Heberd
 15. color W 16. by occupation Housekeeper
 17. residence Freeman 18. born in New Sharon
 —AND—
 19. Mrs. Emily Taylor 20. age 59 yrs.
 21. color W 22. by occupation Housekeeper
 23. residence Litchfield 24. born in Augusta
 25. Single or widowed W 26. No. of marriage 2^d
 27. daughter of Hezekiah S. Smiley
 28. color W 29. by occupation Farmer
 30. resident of Deceased 31. born in Augusta
 32. and of (Mother's maiden name) Hannah S. Day
 33. color W 34. by occupation Housekeeper
 35. residence Deceased 36. born in Stark
 Certificate issued Feb 26 1907

No. 1
 Town Clerk's Office, April 6, 1907
 1. Mr. Charles L. Gower 2. age 42 yrs.
 3. color W 4. by occupation Farmer
 5. residence Litchfield 6. born in New Gloucester
 7. Single or widowed Single 8. No. of marriage 1st
 9. son of Asa W. Gower
 10. color W 11. by occupation Farmer
 12. resident of New Gloucester 13. born in New Gloucester
 14. and of (Mother's maiden name) Mahilla B. Stowell
 15. color W 16. by occupation Housewife
 17. residence New Gloucester 18. born in New Gloucester
 —AND—
 19. Miss Nellie Bicknell 20. age 32 yrs.
 21. color W 22. by occupation Housework
 23. residence Litchfield 24. born in Minot
 25. Single or widowed Single 26. No. of marriage 1st
 27. daughter of John Bicknell
 28. color W 29. by occupation Farmer
 30. resident of Minot 31. born in Hebron
 32. and of (Mother's maiden name) Bessie Merrill
 33. color W 34. by occupation Housewife
 35. residence Minot 36. born in Minot
 Certificate issued April 11 1907

THOMAS B. MOSHER, Stationer, Portland, Me.

Recorded by Geo M. Rogers TOWN CLERK.

TOWN OF Litchfield RECORD OF INTENTIONS OF MARRIAGE.

No. 2
 Town Clerk's Office, April 9, 1907
 1. Mr. George Elmer Ring 2. age 40 yrs.
 3. color white 4. by occupation Farmer
 5. residence Litchfield 6. born in Litchfield
 7. Single or widowed Single 8. No. of marriage 1st
 9. son of Stillman H. Ring
 10. color white 11. by occupation Farmer
 12. resident of Litchfield 13. born in Litchfield
 14. and of (Mother's maiden name) Laura E. Hatch
 15. color white 16. by occupation
 17. residence Litchfield 18. born in Litchfield
 —AND—
 19. Miss Louisa Gertrude Lydston 20. age 33 yrs.
 21. color white 22. by occupation
 23. residence Litchfield 24. born in Litchfield
 25. Single or widowed Single 26. No. of marriage 1st
 27. daughter of James A. Lydston
 28. color white 29. by occupation Merchant
 30. resident of Litchfield 31. born in Bondoin
 32. and of (Mother's maiden name) Julia A. Chase
 33. color white 34. by occupation
 35. residence Litchfield 36. born in Bondoin
 Certificate issued April 14, 1907

No. 4
 Town Clerk's Office, June 19, 1907
 1. Mr. Vinton Dexter Gordon 2. age 25 yrs.
 3. color W 4. by occupation Farmer
 5. residence Fayette 6. born in Fayette
 7. Single or widowed Single 8. No. of marriage
 9. son of Dexter W. Gordon
 10. color W 11. by occupation Farmer
 12. resident of Fayette 13. born in
 14. and of (Mother's maiden name) Sarepta Gordon
 15. color W 16. by occupation Housekeeper
 17. residence Fayette 18. born in
 —AND—
 19. Miss Claribel Higgins 20. age 26 yrs.
 21. color W 22. by occupation Teacher
 23. residence Litchfield 24. born in Litchfield
 25. Single or widowed Single 26. No. of marriage First
 27. daughter of Charles H. Higgins
 28. color W 29. by occupation Farmer
 30. resident of Litchfield 31. born in Lisbon
 32. and of (Mother's maiden name) Fannie E. Towns
 33. color W 34. by occupation Housekeeper
 35. residence Litchfield 36. born in Wales, Me
 Certificate issued June 24, 1907

No. 3
 Town Clerk's Office, May 21, 1907
 1. Mr. Leen Gilman Paine 2. age 27 yrs.
 3. color W 4. by occupation Teacher
 5. residence Standish 6. born in Standish, Me
 7. Single or widowed Single 8. No. of marriage 1st
 9. son of Daniel U. Paine
 10. color W 11. by occupation Farming
 12. resident of Standish 13. born in Standish
 14. and of (Mother's maiden name) Alberna F. Berry
 15. color W 16. by occupation
 17. residence Standish 18. born in Standish
 —AND—
 19. Miss Augusta P. Briery 20. age 23 yrs.
 21. color W 22. by occupation Teacher
 23. residence Litchfield 24. born in Litchfield
 25. Single or widowed Single 26. No. of marriage 1st
 27. daughter of Edgar S. Briery
 28. color W 29. by occupation Farmer
 30. resident of Litchfield 31. born in Richmond
 32. and of (Mother's maiden name) Nellie M. Stinson
 33. color W 34. by occupation
 35. residence Litchfield 36. born in Bondoinham
 Certificate issued June 7, 1907

No. 5
 Town Clerk's Office, June 28, 1897
 1. Mr. Herbert W. Maxwell 2. age 50 yrs.
 3. color W 4. by occupation Farmer
 5. residence Litchfield 6. born in Webster
 7. Single or widowed Single 8. No. of marriage 1st
 9. son of William Maxwell
 10. color W 11. by occupation Farmer
 12. resident of Deceased 13. born in Cape Elizabeth
 14. and of (Mother's maiden name) Lucy B. Maxwell
 15. color W 16. by occupation Housekeeper
 17. residence Deceased 18. born in Webster
 —AND—
 19. Miss Flora E. Rogers 20. age 46 yrs.
 21. color W 22. by occupation School Teacher
 23. residence Litchfield 24. born in Litchfield
 25. Single or widowed Single 26. No. of marriage 1st
 27. daughter of Marshall S. H. Rogers
 28. color W 29. by occupation Farmer
 30. resident of Deceased 31. born in Litchfield
 32. and of (Mother's maiden name) Mary E. Perry
 33. color W 34. by occupation Housewife
 35. residence Deceased 36. born in Bondoin
 Certificate issued July 8, 1907

THOMAS B. MOSIER, Stationer, Portland, Me.

TOWN OF Litchfield, RECORD OF INTENTIONS OF MARRIAGE.

No. 6 Town Clerk's Office, July 22, 1907

1. Mr. George W. Perry 2. age 39 yrs.
 3. color W 4. by occupation Iron Molder
 5. residence Litchfield 6. born in Lewiston
 7. Single or widowed Single 8. No. of marriage 1st
 9. son of Joseph J. Perry
 10. color W 11. by occupation Molder
 12. resident of Litchfield 13. born in Bondoin
 14. and of (Mother's maiden name) Mary E. Jackson
 15. color W 16. by occupation Housework
 17. residence Litchfield 18. born in Jefferson, Me

—AND—

19. Miss Lucy Maud Palmer 20. age 22 yrs.
 21. color W 22. by occupation Housework
 23. residence Lewiston, Me 24. born in Aylesford, N.S.
 25. Single or widowed Single 26. No. of marriage 1st
 27. daughter of James A. Palmer
 28. color W 29. by occupation farmer
 30. resident of Aylesford, N.S. 31. born in Aylesford, N.S.
 32. and of (Mother's maiden name) Merry E. Rosencrans
 33. color W 34. by occupation farming
 35. residence Aylesford 36. born in Bear River, N.S.
 Certificate issued July 29, 1907

No. 8 Town Clerk's Office, Aug. 10, 1907

1. Mr. Elmer F. Campbell 2. age 40 yrs.
 3. color W 4. by occupation Cabinet work
 5. residence Bath 6. born in West Bath
 7. Single or widowed Widowed 8. No. of marriage Second
 9. son of Elnathan R. Campbell
 10. color W 11. by occupation Ship Carpenter
 12. resident of Deceased 13. born in West Bath
 14. and of (Mother's maiden name) Beulah Elwell
 15. color W 16. by occupation Housekeeper
 17. residence Bath 18. born in Phippsburg

—AND—

19. Miss Pearle G. Packard 20. age 21 yrs.
 21. color W 22. by occupation Teacher
 23. residence Litchfield 24. born in Litchfield
 25. Single or widowed Single 26. No. of marriage First
 27. daughter of Edward J. Packard
 28. color W 29. by occupation Farmer
 30. resident of Litchfield 31. born in Union
 32. and of (Mother's maiden name) Adalade L. Lapham
 33. color W 34. by occupation Housekeeper
 35. residence Litchfield 36. born in Woodstock
 Certificate issued August 15, 1907

No. 7 Town Clerk's Office, July 24, 1907

1. Mr. Edwin W. Baker 2. age 23 yrs.
 3. color W 4. by occupation Painter
 5. residence Litchfield 6. born in Litchfield
 7. Single or widowed Single 8. No. of marriage 1st
 9. son of Frederick E. Baker
 10. color W 11. by occupation Carpenter
 12. resident of Litchfield 13. born in Litchfield
 14. and of (Mother's maiden name) Harriet C. Jenness
 15. color W 16. by occupation School-teacher
 17. residence Deceased 18. born in —

—AND—

19. Miss Florence Edna Tucker 20. age 3 yrs.
 21. color W 22. by occupation School-teacher
 23. residence West Gardiner 24. born in West Gardiner
 25. Single or widowed Single 26. No. of marriage 1st
 27. daughter of Edgar W. Tucker
 28. color W 29. by occupation Farmer
 30. resident of West Gardiner 31. born in West Gardiner
 32. and of (Mother's maiden name) Annie E. Cram
 33. color W 34. by occupation Housewife
 35. residence West Gardiner 36. born in Litchfield
 Certificate issued July 29, 1907

No. 9 Town Clerk's Office, Aug. 20, 1907

1. Mr. George W. Hurd 2. age 58 yrs.
 3. color W 4. by occupation Farmer
 5. residence Exter 6. born in Exter, Me
 7. Single or widowed Single 8. No. of marriage First
 9. son of Daniel Hurd
 10. color W 11. by occupation Farmer
 12. resident of Acton, Me 13. born in Acton, Me
 14. and of (Mother's maiden name) Elija Miller
 15. color W 16. by occupation Housekeeper
 17. residence Acton, Me 18. born in Acton, Me

—AND—

19. Mrs. Angie M. Thomas 20. age 53 yrs.
 21. color W 22. by occupation Dress-maker
 23. residence Litchfield 24. born in Gardiner
 25. Single or widowed Widowed 26. No. of marriage Second
 27. daughter of Levi Rhoades
 28. color W 29. by occupation Preacher
 30. resident of Litchfield 31. born in Gardiner
 32. and of (Mother's maiden name) Sarah E. Will
 33. color W 34. by occupation Housekeeper
 35. residence Deceased 36. born in Gardiner, Me
 Certificate issued August 26, 1907

THOMAS B. MOSHER, Stationer, Portland, Me.

Recorded by Geo. M. Rogers TOWN CLERK.

TOWN OF Litchfield RECORD OF INTENTIONS OF MARRIAGE.

No. 10

Town Clerk's Office, Oct. 1, 1907

1. Mr. William Fallard 2. age 37 yrs.
 3. color W 4. by occupation Trader
 5. residence Richmond 6. born in Richmond
 7. Single or widowed Single 8. No. of marriage 2nd
 9. son of William F. Fallard
 10. color W 11. by occupation Farmer & Butcher
 12. resident of Richmond 13. born in Litchfield
 14. and of (Mother's maiden name) Eleanor LaPlain
 15. color W 16. by occupation Housewife
 17. residence Richmond 18. born in Pittston

—AND—

19. Mrs. Nettie Morrell Earle 20. age 27 yrs.
 21. color W 22. by occupation Housewife
 23. residence Litchfield 24. born in Litchfield
 25. Single or widowed W 26. No. of marriage 2nd
 27. daughter of Job F. Morrell
 28. color W 29. by occupation Farmer
 30. resident of Litchfield 31. born in Litchfield
 32. and of (Mother's maiden name) Lydia Varney
 33. color W 34. by occupation Housewife
 35. residence Litchfield 36. born in Eliot
 Certificate issued October 17, 1907

No. 12

Town Clerk's Office, Nov. 8, 1907

1. Mr. Walter V. Towne 2. age 50 yrs.
 3. color W 4. by occupation Carriage maker
 5. residence Litchfield 6. born in Litchfield
 7. Single or widowed W 8. No. of marriage 2nd
 9. son of Rufus R. Towne
 10. color W 11. by occupation Carriage maker
 12. resident of Deceased 13. born in Andover, Mass
 14. and of (Mother's maiden name) Hannah Butler
 15. color W 16. by occupation Housekeeper
 17. residence Deceased 18. born in West Gardiner

—AND—

19. Miss Edith May Cannon 20. age 27 yrs.
 21. color W 22. by occupation Housework
 23. residence Farmingdale 24. born in Farmingdale
 25. Single or widowed Single 26. No. of marriage 1st
 27. daughter of Jos. B. Cannon
 28. color W 29. by occupation Farmer
 30. resident of Deceased 31. born in -
 32. and of (Mother's maiden name) Dora Church
 33. color W 34. by occupation Housekeeper
 35. residence Farmingdale 36. born in -
 Certificate issued November 13, 1907

No. 11

Town Clerk's Office, Oct. 11, 1907

1. Mr. Fred E. Mitchell 2. age 46 yrs.
 3. color W 4. by occupation Farmer
 5. residence Litchfield 6. born in Litchfield
 7. Single or widowed Widowed 8. No. of marriage 2nd
 9. son of Geo. E. Mitchell
 10. color W 11. by occupation Farmer
 12. resident of Litchfield 13. born in Litchfield
 14. and of (Mother's maiden name) Levia J. Jenkins
 15. color W 16. by occupation Housekeeper
 17. residence Rumford 18. born in Wales

—AND—

19. Miss Mabel A. Benson 20. age 17 yrs.
 21. color W 22. by occupation Housework
 23. residence Auburn 24. born in Portland
 25. Single or widowed Single 26. No. of marriage 1st
 27. daughter of Geo. E. Benson
 28. color W 29. by occupation Jeweler
 30. resident of Auburn 31. born in Gray
 32. and of (Mother's maiden name) Frances E. Sherbough
 33. color W 34. by occupation Housekeeper
 35. residence Auburn 36. born in Portland
 Certificate issued October 23, 1907

No. 13

Town Clerk's Office, Nov. 12, 1907

1. Mr. Shepherd J. Hull 2. age 28 yrs.
 3. color W 4. by occupation Farming
 5. residence Easton, Me. 6. born in Canterbury
 7. Single or widowed Single 8. No. of marriage First
 9. son of William Hull
 10. color W 11. by occupation Farming
 12. resident of Deceased 13. born in St. John N.B.
 14. and of (Mother's maiden name) Sarah Dow
 15. color W 16. by occupation Housekeeping
 17. residence Easton, Me. 18. born in Canterbury N.B.

—AND—

19. Miss Orla Rosilla Hall 20. age 24 yrs.
 21. color W 22. by occupation Teaching
 23. residence Litchfield 24. born in Easton, Me.
 25. Single or widowed Single 26. No. of marriage First
 27. daughter of Benjamin Hall
 28. color W 29. by occupation Farming
 30. resident of Litchfield 31. born in Camden, Me.
 32. and of (Mother's maiden name) Evelyn Moore
 33. color W 34. by occupation Housekeeping
 35. residence Litchfield 36. born in Lincoln, Me.
 Certificate issued Nov. 17, 1907

TOWN OF Litchfield, RECORD OF INTENTIONS OF MARRIAGE.No. 14Town Clerk's Office, Dec. 21, 1907

1. Mr. Orrin A True 2. age 67 yrs.
 3. color W 4. by occupation Farmer
 5. residence Litchfield 6. born in Livermore
 7. Single or widowed W 8. No. of marriage 2d
 9. son of Joseph G True
 10. color W 11. by occupation Farmer
 12. resident of Deceased 13. born in Litchfield
 14. and of (Mother's maiden name) Abigail Knowlton
 15. color W 16. by occupation Housekeeper
 17. residence Deceased 18. born in Litchfield

—AND—

19. Mrs. Fannie L Higgins 20. age 59 yrs.
 21. color W 22. by occupation Housekeeper
 23. residence Litchfield 24. born in Wales
 25. Single or widowed W 26. No. of marriage 2nd
 27. daughter of William H Towns
 28. color W 29. by occupation Register Engraver
 30. resident of Deceased 31. born in England
 32. and of (Mother's maiden name) Belsey C. Barnes
 33. color W 34. by occupation Housekeeper
 35. residence Deceased 36. born in Topsham
 Certificate issued December 26, 1907, 189

No. 1Town Clerk's Office, March 24, 1908

1. Mr. Andrew Bubier 2. age 69 yrs.
 3. color W 4. by occupation Stonemason
 5. residence Litchfield 6. born in Bowdoin, Me
 7. Single or widowed W 8. No. of marriage 2nd
 9. son of William Bubier
 10. color W 11. by occupation Farmer
 12. resident of Deceased 13. born in Bowdoin, Me
 14. and of (Mother's maiden name) Mary Small
 15. color W 16. by occupation Housewife
 17. residence Deceased 18. born in Bowdoin, Me

—AND—

19. Mrs. Mary E Higgins 20. age 59 yrs.
 21. color W 22. by occupation Housewife
 23. residence Bath, Me 24. born in Bath, Me
 25. Single or widowed W 26. No. of marriage 3rd
 27. daughter of Brown
 28. color W 29. by occupation Sea-Captain
 30. resident of Deceased 31. born in Bath, Me
 32. and of (Mother's maiden name) Brown
 33. color W 34. by occupation Housewife
 35. residence Bath, Me 36. born in Bath, Me
 Certificate issued March 30, 1908, 189

No. 15Town Clerk's Office, Jan. 13, 1908

1. Mr. Wmfield S. Bubier 2. age 27 yrs.
 3. color W 4. by occupation Farmer
 5. residence Litchfield 6. born in Litchfield
 7. Single or widowed Single 8. No. of marriage 1st
 9. son of William B. Bubier
 10. color W 11. by occupation Farmer
 12. resident of Litchfield 13. born in Bowdoin
 14. and of (Mother's maiden name) Susan Pratt
 15. color W 16. by occupation Housekeeper
 17. residence Deceased 18. born in Bowdoinham

—AND—

19. Miss Catharine M Benson 20. age 18 yrs.
 21. color W 22. by occupation Teacher
 23. residence Litchfield 24. born in Bowdoinham
 25. Single or widowed Single 26. No. of marriage 1st
 27. daughter of James Benson
 28. color W 29. by occupation Farmer
 30. resident of Deceased 31. born in Bowdoin
 32. and of (Mother's maiden name) Mary E. Bailey
 33. color W 34. by occupation Housekeeper
 35. residence Litchfield 36. born in Dresden
 Certificate issued January 23, 1908, 189

No. 2Town Clerk's Office, March 27, 1908

1. Mr. Paul Raymond Merrill 2. age 22 yrs.
 3. color W 4. by occupation Shoeshop
 5. residence West Gardiner 6. born in Washington, Me
 7. Single or widowed Single 8. No. of marriage 1st
 9. son of Walter Merrill
 10. color W 11. by occupation Blacksmith
 12. resident of West Gardiner 13. born in West Gardiner
 14. and of (Mother's maiden name) Electa Norwood
 15. color W 16. by occupation Housewife
 17. residence West Gardiner 18. born in Union, Me

—AND—

19. Miss Minnie S. Peacock 20. age 19 yrs.
 21. color W 22. by occupation Teacher
 23. residence Litchfield 24. born in Litchfield
 25. Single or widowed S 26. No. of marriage 1st
 27. daughter of Frank Peacock
 28. color W 29. by occupation Farmer
 30. resident of Litchfield 31. born in Gardiner, Me
 32. and of (Mother's maiden name) Sarah E. Robinson
 33. color W 34. by occupation Housewife
 35. residence Litchfield 36. born in Litchfield, Me
 Certificate issued April 2, 1908, 189

No. 3

Town Clerk's Office, May 23 ¹⁸⁹⁸ 189

- 1. Mr. Edwin W. Small 2. age 41 yrs.
 - 3. color W 4. by occupation R.F.D. Mail Carrier
 - 5. residence Litchfield 6. born in West Gardiner
 - 7. Single or widowed Widowed 8. No. of marriage 2^d
 - 9. son of Edwin Small
 - 10. color W 11. by occupation Farmer
 - 12. resident of West Gardiner 13. born in West Gardiner
 - 14. and of (Mother's maiden name) Josephine Downing
 - 15. color W 16. by occupation Housekeeper
 - 17. residence Deceased 18. born in Lexington, N.H.
- AND—
- 19. Miss Grace Edna Neal 20. age 31 yrs.
 - 21. color W 22. by occupation Tailor
 - 23. residence Litchfield 24. born in Hallowell
 - 25. Single or widowed Single 26. No. of marriage 1st

Litchfield
Maine
July 8. 1908

To the Town Clerk of Litchfield this is to certify that the parents of Rosie C. Ridley give our consent we freely and fully for her to marry William B. Farrington.
Signed to F. Ridley
Frances R. Ridley

B
State of Maine.
CERTIFICATE OF MARRIAGE.

The laws of Maine provide for a fine not exceeding one thousand dollars or imprisonment not exceeding five years to be the punishment of any clergyman or other person, who shall solemnize a marriage within this state unless commissioned or authorized by the governor of Maine to solemnize marriages.

- No. 4
- 1. Full name of Groom, Edwin Z. Jones
 - 2. Age, 21
 - 3. Color, * W
 - 4. Occupation, Clerk
 - 5. Place of Residence, South Milford Mass 6. Birthplace, Uxbridge Mass
 - 7. Single or Widowed, Single
 - 8. Number of the Marriage, 1st
 - 9. Father's Name, Edwin R. Jones
 - 10. Color, * W 11. Occupation, Farmer
 - 12. Residence, South Milford Mass 13. Birthplace, North Uxbridge Mass
 - 14. Mother's Maiden Name, Mary E. Lockwood
 - 15. Color, * W 16. Occupation, Housekeeper
 - 17. Residence, South Milford Mass 18. Birthplace, Portsmouth Va
-
- 19. Full name of Bride, Lena Cecilia Caldwell
 - 20. Age, 20
 - 21. Color, * W
 - 22. Occupation, Housework 23. Birthplace, Atlantic City N.J.
 - 24. Place of Residence, Litchfield Me
 - 25. Single or widowed, Single
 - 26. Number of the Marriage, 1st
 - 27. Father's Name, Samuel J. Caldwell
 - 28. Color, * W 29. Occupation, Foreman lumber mill
 - 30. Residence, Deceased 31. Birthplace, Philadelphia
 - 32. Mother's Maiden Name, Martha Cecilia Peterson
 - 33. Color, * W 34. Occupation, Housekeeper
 - 35. Residence, Atlantic City N.J. 36. Birthplace, Denmark
- TOWN CLERK'S OFFICE, TOWN OF Litchfield Me June 30. 1908
The Intentions of Marriage between the parties above named were duly entered in this office, on the thirtieth day of June A. D. 1908, and by me recorded according to law.
- Geo. M. Rogers Town Clerk.

- 27. Edwin F. Ridley 26. No. of marriage 1st
- 29. by occupation Farmer
- Litchfield 31. born in Litchfield
- maiden name) Frances R. Larabee
- 34. by occupation Housework
- Litchfield 36. born in Litchfield
- 189

- Town Clerk's Office, July 24. 1908
- B. Tinkham 2. age 21 yrs.
 - 4. by occupation Farmer
 - Monmouth 6. born in Monmouth
 - red S 8. No. of marriage 1st
 - Monk Tinkham
 - 11. by occupation Trader
 - Winston 13. born in Monmouth
 - maiden name) Jennie Brewster
 - 16. by occupation Housekeeper
 - Winston 18. born in Leds, Me
- AND—
- W. Howard 20. age 32 yrs.
 - 22. by occupation Housekeeper
 - Litchfield 24. born in Litchfield
 - wid. S 26. No. of marriage 1st
 - Charles Howard
 - 29. by occupation Farmer
 - Litchfield 31. born in Litchfield
 - maiden name) Alberta Goodwin
 - 34. by occupation Housekeeper
 - Litchfield 36. born in Litchfield
 - July 29. 1908.

M. Rogers, TOWN CLERK.

*If other than White, (A) African, (M) Mulatto, (I) Indian. If of other races specify what.
[Be very particular to fill all Blanks. See other side of this page.]

TOWN OF Litchfield, RECORD OF INTENTIONS OF MARRIAGE.

No. 14

Town Clerk's Office, Dec 21, 1907

1. Mr. Orrin A True 2. age 67 yrs.
 3. color W 4. by occupation Farmer
 5. residence Litchfield 6. born in Livermore
 7. Single or widowed W 8. No. of marriage 2^d
 9. son of Joseph G True
 10. color W 11. by occupation Farmer
 12. resident of Deceased 13. born in Litchfield
 14. and of (Mother's maiden name) Abigail Knowlton
 15. color W 16. by occupation Housekeeper
 17. residence Deceased 18. born in Litchfield

—AND—

19. Mrs Fannie L Higgins 20. age 59 yrs.
 21. color W 22. by occupation Housekeeper
 23. residence Litchfield 24. born in Wales
 25. Single or widowed W 26. No. of marriage 2nd
 27. daughter of William H Towns
 28. color W 29. by occupation Register Engraver
 30. resident of Deceased 31. born in England
 32. and of (Mother's maiden name) Belsey C Barnes
 33. color W 34. by occupation Housekeeper
 35. residence Deceased 36. born in Topsham
 Certificate issued December 26, 1907. 189

No. 1

Town Clerk's Office, March 24, 1908

1. Mr. Andrew Bubier 2. age 69 yrs.
 3. color W 4. by occupation Stonemason
 5. residence Litchfield 6. born in Bowdoin, Me
 7. Single or widowed W 8. No. of marriage 2nd
 9. son of William Bubier
 10. color W 11. by occupation Farmer
 12. resident of Deceased 13. born in Bowdoin, Me
 14. and of (Mother's maiden name) Mary Small
 15. color W 16. by occupation Housewife
 17. residence Deceased 18. born in Bowdoin, Me.

—AND—

19. Mrs Mary E Higgins 20. age 59 yrs.
 21. color W 22. by occupation Housewife
 23. residence Bath, Me 24. born in Bath, Me
 25. Single or widowed W 26. No. of marriage 3rd
 27. daughter of Brown
 28. color W 29. by occupation Sea-Captain
 30. resident of Deceased 31. born in Bath, Me
 32. and of (Mother's maiden name)
 33. color W 34. by occupation Housewife
 35. residence Bath, Me 36. born in Bath, Me
 Certificate issued March 30, 1908. 189

No. 15

Town Clerk's Office, Jan. 13, 1908

1. Mr. Winfield S. Bubier 2. age 27 yrs.
 3. color W 4. by occupation Farmer
 5. residence Litchfield 6. born in Litchfield
 7. Single or widowed Single 8. No. of marriage 1st
 9. son of William Bubier
 10. color W 11. by occupation Farmer
 12. resident of Litchfield 13. born in Bowdoin
 14. and of (Mother's maiden name) Susan Pratt
 15. color W 16. by occupation Housekeeper
 17. residence Deceased 18. born in Bowdoinham

—AND—

19. Miss Catharine M Benson 20. age 18 yrs.
 21. color W 22. by occupation Teacher
 23. residence Litchfield 24. born in Bowdoinham
 25. Single or widowed Single 26. No. of marriage 1st
 27. daughter of James Benson
 28. color W 29. by occupation Farmer
 30. resident of Deceased 31. born in Bowdoin
 32. and of (Mother's maiden name) Mary E Bailey
 33. color W 34. by occupation Housekeeper
 35. residence Litchfield 36. born in Dresden
 Certificate issued January 23, 1908. 189

No. 2

Town Clerk's Office, March 27, 1908

1. Mr. Paul Raymond Merrill 2. age 22 yrs.
 3. color W 4. by occupation Shoeshop
 5. residence West Gardiner 6. born in Washington, Me
 7. Single or widowed Single 8. No. of marriage 1st
 9. son of Walter Merrill
 10. color W 11. by occupation Blacksmith
 12. resident of West Gardiner 13. born in West Gardiner
 14. and of (Mother's maiden name) Electa Norwood
 15. color W 16. by occupation Housewife
 17. residence West Gardiner 18. born in Union, Me.

—AND—

19. Miss Minnie S Peacock 20. age 19 yrs.
 21. color W 22. by occupation Teacher
 23. residence Litchfield 24. born in Litchfield
 25. Single or widowed S 26. No. of marriage 1st
 27. daughter of Frank Peacock
 28. color W 29. by occupation Farmer
 30. resident of Litchfield 31. born in Gardiner, Me
 32. and of (Mother's maiden name) Sarah E Robinson
 33. color W 34. by occupation Housewife
 35. residence Litchfield 36. born in Litchfield, Me
 Certificate issued April 2, 1908. 189

TOWN OF Litchfield, RECORD OF INTENTIONS OF MARRIAGE.

No. 3
 Town Clerk's Office, May 23 ~~189~~ ¹⁹⁰⁸
 1. Mr. Edwin W. Small 2. age 41 yrs.
 3. color W 4. by occupation R.F.D. Mail Carrier
 5. residence Litchfield 6. born in West Gardiner
 7. Single or widowed Widowed 8. No. of marriage 2d
 9. son of Edwin Small
 10. color W 11. by occupation Farmer
 12. resident of West Gardiner 13. born in West Gardiner
 14. and of (Mother's maiden name) Josephine Downing
 15. color W 16. by occupation Housekeeper
 17. residence D.C. Caswell 18. born in Lexington Ky.
 —AND—
 19. Miss Grace Edna Neal 20. age 31 yrs.
 21. color W 22. by occupation Tailor
 23. residence Litchfield 24. born in Hallowell
 25. Single or widowed Single 26. No. of marriage 1st
 27. daughter of Augustus Neal
 28. color W 29. by occupation Farmer
 30. resident of Litchfield 31. born in Litchfield
 32. and of (Mother's maiden name) Sarah J. Wharf
 33. color W 34. by occupation Housekeeper
 35. residence Litchfield 36. born in West Gardiner
 Certificate issued May 28 1908 ~~189~~

No. 5
 Town Clerk's Office, July 10 ~~189~~ ¹⁹⁰⁸
 1. Mr. William B. Farrington 2. age 23 yrs.
 3. color W 4. by occupation Farmer
 5. residence Litchfield 6. born in Buckfield, Me.
 7. Single or widowed S 8. No. of marriage 1st
 9. son of Henry B. Farrington
 10. color W 11. by occupation Farmer
 12. resident of Litchfield 13. born in Sweden, Me.
 14. and of (Mother's maiden name) Ann L. Spencer
 15. color W 16. by occupation Housework
 17. residence Stark, Me. 18. born in Herman, Me.
 —AND—
 19. Miss Rose E. Ridley 20. age 15 yrs.
 21. color W 22. by occupation Housework
 23. residence Litchfield 24. born in Litchfield
 25. Single or widowed S 26. No. of marriage 1st
 27. daughter of Edwin F. Ridley
 28. color W 29. by occupation Farmer
 30. resident of Litchfield 31. born in Litchfield
 32. and of (Mother's maiden name) Frances R. Larrabee
 33. color W 34. by occupation Housework
 35. residence Litchfield 36. born in Litchfield
 Certificate issued July 10 1908 ~~189~~

No. 4
 Town Clerk's Office, June 30 ~~189~~ ¹⁹⁰⁸
 1. Mr. Edwin Z. Irons 2. age 21 yrs.
 3. color W 4. by occupation Clerk
 5. residence Mendon Me. born in Uxbridge, Me.
 7. Single or widowed S 8. No. of marriage 1st
 9. son of Edwin B. Irons
 10. color W 11. by occupation Farmer
 12. resident of Mendon 13. born in Uxbridge
 14. and of (Mother's maiden name) Mary E. Lockwood
 15. color W 16. by occupation Housekeeper
 17. residence Mendon 18. born in Bertram, Va.
 —AND—
 19. Miss Lena Cecilia Caldwell 20. age 20 yrs.
 21. color W 22. by occupation Housework
 23. residence Litchfield 24. born in Atlantic City
 25. Single or widowed S 26. No. of marriage 1st
 27. daughter of Samuel J. Caldwell
 28. color W 29. by occupation Foreman of Lumber Mill
 30. resident of Deceased 31. born in Philadelphia
 32. and of (Mother's maiden name) Mytha Cecilia Peterson
 33. color W 34. by occupation Housekeeper
 35. residence Atlantic City 36. born in Denmark
 Certificate issued July 5 1908 ~~189~~

No. 6
 Town Clerk's Office, July 24 ~~189~~ ¹⁹⁰⁸
 1. Mr. Wendell B. Trinkham 2. age 21 yrs.
 3. color W 4. by occupation Farmer
 5. residence Monmouth 6. born in Monmouth
 7. Single or widowed S 8. No. of marriage 1st
 9. son of Frank Trinkham
 10. color W 11. by occupation Trader
 12. resident of Lewiston 13. born in Monmouth
 14. and of (Mother's maiden name) Jennie Brewster
 15. color W 16. by occupation Housekeeper
 17. residence Lewiston 18. born in Lewis, Me.
 —AND—
 19. Miss Florence L. Howard 20. age 32 yrs.
 21. color W 22. by occupation Housekeeper
 23. residence Litchfield 24. born in Litchfield
 25. Single or widowed S 26. No. of marriage 1st
 27. daughter of Charles Howard
 28. color W 29. by occupation Farmer
 30. resident of Litchfield 31. born in Litchfield
 32. and of (Mother's maiden name) Alberta Goodwin
 33. color W 34. by occupation Housekeeper
 35. residence Litchfield 36. born in Litchfield
 Certificate issued July 29 1908 ~~189~~

TOWN OF Litchfield, RECORD OF INTENTIONS OF MARRIAGE.

No. 7
Town Clerk's Office, Sept 11 ¹⁹⁰⁸ ~~189~~

1. Mr. Frank C. Wymann 2. age 53 yrs.
3. color W 4. by occupation Carpenter
5. residence Litchfield 6. born in Troy, Me
7. Single or widowed Widowed 8. No. of marriage 3^d
9. son of William Wymann
10. color W 11. by occupation Farmer
12. resident of Deceased 13. born in Troy, Me
14. and of (Mother's maiden name) Catherine Young
15. color W 16. by occupation Housekeeper
17. residence Litchfield 18. born in Thordike

—AND—

19. Miss Mary E. Sullivan 20. age 30 yrs.
21. color W 22. by occupation Cook
23. residence Auburn 24. born in Ireland
25. Single or widowed Single 26. No. of marriage 1st
27. daughter of Timothy Sullivan
28. color W 29. by occupation Farmer
30. resident of Deceased 31. born in Ireland
32. and of (Mother's maiden name) Hannah Jordan
33. color W 34. by occupation Farmer
35. residence Deceased 36. born in Ireland
Certificate issued Sept. 16, 1908 ~~189~~

No. 9
Town Clerk's Office, Dec 1, ¹⁹⁰⁸ ~~189~~

1. Mr. Everett G. Ricker 2. age 21 yrs.
3. color W 4. by occupation Farmer
5. residence Litchfield 6. born in Litchfield
7. Single or widowed Single 8. No. of marriage 1st
9. son of George E. Ricker
10. color W 11. by occupation Farmer
12. resident of Litchfield 13. born in Litchfield
14. and of (Mother's maiden name) Cassie Bubier
15. color W 16. by occupation Housewife
17. residence Litchfield 18. born in Bowdoin

—AND—

19. Miss Carrie C. Allen 20. age 19 yrs.
21. color W 22. by occupation Scholar
23. residence Bowdoin 24. born in Bowdoin
25. Single or widowed Single 26. No. of marriage 1st
27. daughter of Charles Allen
28. color W 29. by occupation Farmer
30. resident of Bowdoin 31. born in Bowdoin
32. and of (Mother's maiden name) Ida Adams
33. color W 34. by occupation Housewife
35. residence Deceased 36. born in Bowdoin
Certificate issued December 7 ~~189~~ ¹⁹⁰⁸

No. 8
Town Clerk's Office, September 17 ¹⁹⁰⁸ ~~189~~

1. Mr. George Oscar Blume 2. age 24 yrs.
3. color W 4. by occupation Money lender
5. residence Boston Mass 6. born in Boston Mass
7. Single or widowed Single 8. No. of marriage 1st
9. son of George Blume
10. color W 11. by occupation Painter
12. resident of Boston Mass 13. born in Baton Rouge
14. and of (Mother's maiden name) Rosamond Prior
15. color W 16. by occupation Housewife
17. residence Deceased 18. born in Boston Mass

—AND—

19. Miss Georgie Etta Gowell 20. age 23 yrs.
21. color W 22. by occupation Milliner
23. residence Litchfield 24. born in Litchfield
25. Single or widowed Single 26. No. of marriage 1st
27. daughter of Alonzo Gowell
28. color W 29. by occupation Farmer
30. resident of Litchfield 31. born in Bowdoin
32. and of (Mother's maiden name) Rosetta Small
33. color W 34. by occupation Housewife
35. residence Litchfield 36. born in Bowdoin
Certificate issued September 22, 1908 ~~189~~

No. 10
Town Clerk's Office, Dec. 5 ¹⁹⁰⁸ ~~189~~

1. Mr. Berton L. Powers 2. age 24 yrs.
3. color W 4. by occupation Farmer
5. residence Litchfield 6. born in Litchfield
7. Single or widowed Single 8. No. of marriage 1st
9. son of Josiah L. Powers
10. color W 11. by occupation Farmer
12. resident of Litchfield 13. born in Litchfield
14. and of (Mother's maiden name) Mary Dunham
15. color W 16. by occupation Housewife
17. residence Deceased 18. born in Litchfield

—AND—

19. Miss Essie Thompson 20. age 24 yrs.
21. color W 22. by occupation Housekeeper
23. residence Webster 24. born in Lewiston
25. Single or widowed Single 26. No. of marriage 1st
27. daughter of Frank J. Thompson
28. color W 29. by occupation Farmer
30. resident of Webster 31. born in Webster
32. and of (Mother's maiden name) Emma Roberts
33. color W 34. by occupation Housewife
35. residence Webster 36. born in Webster
Certificate issued December 10, 1908 ~~189~~

THOMAS B. MOSHER, Stationer, Portland, Me.

Recorded by Geo. M. Rogers TOWN CLERK.

TOWN OF Litchfield, RECORD OF INTENTIONS OF MARRIAGE.

No. 11

Town Clerk's Office, Dec 14, 1908

1. Mr. Thomas Edwin Moore 2. age 23 yrs.
 3. color W 4. by occupation Clerk
 5. residence Attleboro, Mass 6. born in Providence, R.I.
 7. Single or widowed Single 8. No. of marriage 1st
 9. son of Edwin Moore
 10. color W 11. by occupation Jeweler
 12. resident of Attleboro, Mass 13. born in Birmingham, England
 14. and of (Mother's maiden name) Elizabeth Fisher
 15. color W 16. by occupation —
 17. residence Attleboro, Mass 18. born in Derby, Eng.

—AND—

19. Miss Isabelle Taylor 20. age 21 yrs.
 21. color W 22. by occupation —
 23. residence Litchfield, Me 24. born in Litchfield, Me
 25. Single or widowed Single 26. No. of marriage 1st
 27. daughter of Henry Taylor
 28. color W 29. by occupation Teacher
 30. resident of Litchfield, Me 31. born in Warrentown, Virginia
 32. and of (Mother's maiden name) Marietta Thompson Godwin
 33. color W 34. by occupation Teacher
 35. residence Litchfield, Me 36. born in Litchfield, Me
 Certificate issued December 19, 1908

No. 1

Town Clerk's Office, May 24 1909

1. Mr. Adelbert O. Harriman 2. age 29 yrs.
 3. color W 4. by occupation Farmer
 5. residence Litchfield 6. born in Litchfield
 7. Single or widowed Single 8. No. of marriage 1st
 9. son of Levi Harriman
 10. color W 11. by occupation Farmer
 12. resident of Litchfield 13. born in Litchfield
 14. and of (Mother's maiden name) Jane Thompson
 15. color W 16. by occupation Housekeeper
 17. residence Litchfield 18. born in —

—AND—

19. Miss Edith May Beardslee 20. age 27 yrs.
 21. color W 22. by occupation Housekeeper
 23. residence Randolph 24. born in Randolph
 25. Single or widowed Single 26. No. of marriage 1st
 27. daughter of Grace Beardslee
 28. color W 29. by occupation Farmer
 30. resident of Randolph 31. born in —
 32. and of (Mother's maiden name) Flores Fossett
 33. color W 34. by occupation Housekeeper
 35. residence Randolph 36. born in —
 Certificate issued May 29 1909

No. 12

Town Clerk's Office, Feb 4, 1909

1. Mr. James E Chase 2. age 70 yrs.
 3. color W 4. by occupation Merchant
 5. residence Litchfield 6. born in Bowdoin
 7. Single or widowed W 8. No. of marriage 2^d
 9. son of James Chase Jr
 10. color W 11. by occupation Farmer
 12. resident of Deceased 13. born in Bowdoin
 14. and of (Mother's maiden name) Louisa White
 15. color W 16. by occupation Housekeeper
 17. residence Deceased 18. born in Bowdoin

—AND—

19. Mrs Amanda M Webb 20. age 68 yrs.
 21. color W 22. by occupation Housekeeper
 23. residence Cambridge, Me 24. born in New Sharon, Me
 25. Single or widowed W 26. No. of marriage 3^d
 27. daughter of Calvin Ford
 28. color W 29. by occupation Master Mechanic
 30. resident of Cambridge, Me 31. born in New Sharon, Me
 32. and of (Mother's maiden name) Elizabeth Hale
 33. color W 34. by occupation Housekeeper
 35. residence Cambridge, Me 36. born in Richmond, Me
 Certificate issued February 9, 1909

No. 2

Town Clerk's Office, Aug 5 1909

1. Mr. William B Fellows 2. age 51 yrs.
 3. color white 4. by occupation Lawyer
 5. residence Tilton NH 6. born in Sandwich NH
 7. Single or widowed Widowed 8. No. of marriage 2nd
 9. son of Enoch Quimby Fellows
 10. color white 11. by occupation Deceased
 12. resident of — 13. born in Sandwich NH
 14. and of (Mother's maiden name) Mary Elizabeth Quimby
 15. color white 16. by occupation Deceased
 17. residence — 18. born in Sandwich NH

—AND—

19. Miss Clara D. Messiman 20. age 40 yrs.
 21. color white 22. by occupation Teacher
 23. residence Litchfield 24. born in Litchfield
 25. Single or widowed Single 26. No. of marriage 1st
 27. daughter of Eli Messiman
 28. color white 29. by occupation Merchant
 30. resident of Deceased 31. born in Bowdoin, Me
 32. and of (Mother's maiden name) Almeda M Gilman
 33. color white 34. by occupation Deceased
 35. residence — 36. born in W Gardiner
 Certificate issued Aug 10 1909

TOWN OF Litchfield, RECORD OF INTENTIONS OF MARRIAGE.

No. 3

Town Clerk's Office, August 18 1899

1. Mr. John Edwin Dickinson 2. age 28 yrs.
 3. color W 4. by occupation Farmer
 5. residence Litchfield 6. born in Litchfield
 7. Single or widowed Single 8. No. of marriage 1st
 9. son of J. H. Dickinson
 10. color W 11. by occupation Mail Carrier
 12. resident of Litchfield 13. born in Bowdoin
 14. and of (Mother's maiden name) Mary Ellen Gatten
 15. color W 16. by occupation Housekeeper
 17. reside ce Deceased 18. born in Litchfield

—AND—

19. Miss Maud Evelyn Pratt 20. age 20 yrs.
 21. color W 22. by occupation Housekeeper
 23. residence Bowdoin 24. born in Freeport
 25. Single or widowed Single 26. No. of marriage 1st
 27. daughter of Willis A. Pratt
 28. color W 29. by occupation Farmer
 30. resident of Bowdoin 31. born in Bowdoin
 32. and of (Mother's maiden name) Evelyn M. Pratt
 33. color W 34. by occupation Housekeeper
 35. residence Bowdoin 36. born in Freeport
 Certificate issued Aug 24 1899

No. 5

Town Clerk's Office, Oct 4 1909

Litchfield Oct 4-1909
 Mr Adams Dear sir this
 is to certify that I give
 my consent for my daughter
 Alice May Hutchinson to
 get married to Nathaniel
 Gilpatrick

your Truly

Austin H. Hutchinson

33. color W 34. by occupation Housekeeper
 35. residence Deceased 36. born in Auburn
 Certificate issued Oct 9 1909

No. 4

Town Clerk's Office, Sept 19 1899

1. Mr. George Coffin 2. age 32 yrs.
 3. color W 4. by occupation Farmer
 5. residence Leeds 6. born in Liberty
 7. Single or widowed Widowed 8. No. of marriage 2
 9. son of Allison Coffin
 10. color W 11. by occupation Farmer
 12. resident of Palermo 13. born in Palermo
 14. and of (Mother's maiden name) Mary Heath
 15. color W 16. by occupation Nurse
 17. residence Palermo 18. born in Somerville

—AND—

19. Miss Mary E. Bailey 20. age 21 yrs.
 21. color W 22. by occupation Housekeeper
 23. residence Litchfield 24. born in Litchfield
 25. Single or widowed Single 26. No. of marriage 1st
 27. daughter of Frank Bailey
 28. color W 29. by occupation Farmer
 30. resident of Litchfield 31. born in Boston
 32. and of (Mother's maiden name) Laura Spear
 33. color W 34. by occupation School Teacher
 35. residence Litchfield 36. born in W. Gardner
 Certificate issued Sept 24 1899

No. 6

Town Clerk's Office, Oct 6 1899

1. Mr. Clair M. Farnham 2. age 25 yrs.
 3. color W 4. by occupation Farmer
 5. residence Litchfield 6. born in Leicester
 7. Single or widowed Single 8. No. of marriage 1st
 9. son of Charles Farnham
 10. color W 11. by occupation Farmer
 12. resident of Litchfield 13. born in Steep Falls
 14. and of (Mother's maiden name) Hellen Eastman
 15. color W 16. by occupation Housekeeper
 17. residence Litchfield 18. born in Leicester

—AND—

19. Miss Cara Alice Small 20. age 16 yrs.
 21. color W 22. by occupation Housekeeper
 23. residence Bowdoin 24. born in Bowdoin
 25. Single or widowed Single 26. No. of marriage 1st
 27. daughter of Eugene F. Small
 28. color W 29. by occupation Farmer
 30. resident of Bowdoin 31. born in Pittsfield
 32. and of (Mother's maiden name) Hellen M. Brown
 33. color W 34. by occupation Housekeeper
 35. residence Bowdoin 36. born in West Bath
 Certificate issued Oct 11 1899

TOWN OF Litchfield, RECORD OF INTENTIONS OF MARRIAGE.

No. 7

Town Clerk's Office, Nov 19 1899

1. Mr. Orville Perkins Fuller 2. age 24 yrs.
 3. color W 4. by occupation Clark
 5. residence Unity 6. born in Unity
 7. Single or widowed Single 8. No. of marriage 1st
 9. son of William G Fuller
 10. color W 11. by occupation Insurance
 12. resident of Unity 13. born in Freedom
 14. and of (Mother's maiden name) Clara E Fisher
 15. color W 16. by occupation Housewife
 17. residence Unity 18. born in Carinna

—AND—

19. Miss Emma D Gilbert 20. age 30 yrs.
 21. color W 22. by occupation Teacher
 23. residence Litchfield 24. born in Phillipsburg
 25. Single or widowed Single 26. No. of marriage 1st
 27. daughter of Erving W Gilbert
 28. color W 29. by occupation Physician
 30. resident of Litchfield 31. born in Litchfield
 32. and of (Mother's maiden name) Jacob E Smith
 33. color W 34. by occupation Housewife
 35. residence Litchfield 36. born in Litchfield
 Certificate issued Nov 24 1899

No. 9

Town Clerk's Office, Feb 23 1910

1. Mr. Fred W Huntington 2. age 21 yrs.
 3. color W 4. by occupation Blacksmith
 5. residence Litchfield 6. born in Richmond
 7. Single or widowed Single 8. No. of marriage 1st
 9. son of Alonso J Huntington
 10. color W 11. by occupation Blacksmith
 12. resident of Litchfield 13. born in Richmond
 14. and of (Mother's maiden name) Imogene
 15. color W 16. by occupation Housewife
 17. residence Deerfield 18. born in East Deerfield

—AND—

19. Miss Gertrude E Howe 20. age 21 yrs.
 21. color W 22. by occupation Housekeeper
 23. residence Portland 24. born in Augusta
 25. Single or widowed Single 26. No. of marriage 1st
 27. daughter of Frank Howe
 28. color W 29. by occupation Musician
 30. resident of Florida 31. born in —
 32. and of (Mother's maiden name) Martha Cony
 33. color W 34. by occupation Housewife
 35. residence Portland 36. born in Augusta
 Certificate issued February 28 1910

No. 8

Town Clerk's Office, Nov 30 1899

1. Mr. Edward Metcalf 2. age 41 yrs.
 3. color W 4. by occupation Farmer
 5. residence Litchfield 6. born in Litchfield
 7. Single or widowed Single 8. No. of marriage 1st
 9. son of Leander Metcalf
 10. color white 11. by occupation Farmer
 12. resident of Litchfield 13. born in Litchfield
 14. and of (Mother's maiden name) Ann M Hall
 15. color white 16. by occupation Housewife
 17. residence Litchfield 18. born in Litchfield

—AND—

19. Mrs Annie L Lane 20. age 24 yrs.
 21. color white 22. by occupation Housekeeper
 23. residence Litchfield 24. born in W Gardiner
 25. Single or widowed widowed 26. No. of marriage 2nd
 27. daughter of Charles E Smith
 28. color white 29. by occupation Mason
 30. resident of Gardiner 31. born in Bath
 32. and of (Mother's maiden name) Gussie S Sawyer
 33. color white 34. by occupation Housewife
 35. residence Deerfield 36. born in Hallowell
 Certificate issued December 4th 1899

No. 1

Town Clerk's Office, May 8 1910

1. Mr. William F Alexander 2. age 24 yrs.
 3. color W 4. by occupation Farmer
 5. residence Webster 6. born in Auburn
 7. Single or widowed Single 8. No. of marriage 1st
 9. son of W F Alexander
 10. color W 11. by occupation Farmer
 12. resident of Webster 13. born in Webster
 14. and of (Mother's maiden name) Belle Jordan
 15. color W 16. by occupation Housewife
 17. residence Webster 18. born in Webster

—AND—

19. Miss Eliza J Bidley 20. age 22 yrs.
 21. color W 22. by occupation Housework
 23. residence Litchfield 24. born in Litchfield
 25. Single or widowed Single 26. No. of marriage 1st
 27. daughter of James B Bidley
 28. color W 29. by occupation Farmer
 30. resident of Litchfield 31. born in Canterbury
 32. and of (Mother's maiden name) Lydia E Stewart
 33. color W 34. by occupation Housekeeper
 35. residence Litchfield 36. born in Warren Plant #4
 Certificate issued May 13th 1910

TOWN OF Litchfield, RECORD OF INTENTIONS OF MARRIAGE.

No. 3
Town Clerk's Office, August 18 1809

1. Mr. John Edwin Darrington 2. age 28 yrs.
3. color W 4. by occupation Farmer
5. residence Litchfield 6. born in Litchfield
7. Single or widowed Single 8. No. of marriage 1st
9. son of John Darrington
10. color W 11. by occupation Mail Carrier
12. resident of Litchfield 13. born in Bowdoin
14. and of (Mother's maiden name) Mary Ellen Dutton
15. color W 16. by occupation Housekeeper
17. residence Deceased 18. born in Litchfield

—AND—

19. Miss Maud Evelyn Pratt 20. age 20 yrs.
21. color W 22. by occupation Housekeeper
23. residence Bowdoin 24. born in Freeport
25. Single or widowed Single 26. No. of marriage 1st
27. daughter of Willis A Pratt
28. color W 29. by occupation Farmer
30. resident of Bowdoin 31. born in Bowdoin
32. and of (Mother's maiden name) Evelyn M Pratt
33. color W 34. by occupation Housekeeper
35. residence Bowdoin 36. born in Freeport
Certificate issued Aug 24 1809

No. 5
Town Clerk's Office, Oct 4 1809

1. Mr. Nathaniel Gilpatrick 2. age 21 yrs.
3. color W 4. by occupation Farmer
5. residence Litchfield 6. born in Richmond
7. Single or widowed Single 8. No. of marriage 1st
9. son of Harace Gilpatrick
10. color W 11. by occupation Farmer
12. resident of Litchfield 13. born in Bowdoin
14. and of (Mother's maiden name) Clara E Tarr
15. color W 16. by occupation Housekeeper
17. residence Litchfield 18. born in Webster

—AND—

19. Miss Alice M Hutchinson 20. age 15 yrs.
21. color W 22. by occupation Housekeeper
23. residence Litchfield 24. born in Turner
25. Single or widowed Single 26. No. of marriage 1st
27. daughter of Austin Hutchinson
28. color W 29. by occupation Farmer
30. resident of Litchfield 31. born in Turner
32. and of (Mother's maiden name) Emma Kenon
33. color W 34. by occupation Housekeeper
35. residence Deceased 36. born in Auburn
Certificate issued Oct 9 1809

No. 4
Town Clerk's Office, Sept 18 1809

1. Mr. George Coffin 2. age 32 yrs.
3. color W 4. by occupation Farmer
5. residence Leeds 6. born in Liberty
7. Single or widowed Widowed 8. No. of marriage 2
9. son of Allison Coffin
10. color W 11. by occupation Farmer
12. resident of Sabine 13. born in Palermo
14. and of (Mother's maiden name) Mary Heath
15. color W 16. by occupation Nurse
17. residence Palermo 18. born in Somerville

—AND—

19. Miss Mary E Bailey 20. age 21 yrs.
21. color W 22. by occupation Housekeeper
23. residence Litchfield 24. born in Litchfield
25. Single or widowed Single 26. No. of marriage 1st
27. daughter of Frank Bailey
28. color W 29. by occupation Farmer
30. resident of Litchfield 31. born in Boston
32. and of (Mother's maiden name) Laura Spear
33. color W 34. by occupation School Teacher
35. residence Litchfield 36. born in W Gardner
Certificate issued Sept 24 1809

No. 6
Town Clerk's Office, Oct 6 1809

1. Mr. Chair M Farnham 2. age 25 yrs.
3. color W 4. by occupation Farmer
5. residence Litchfield 6. born in Leicester
7. Single or widowed Single 8. No. of marriage 1st
9. son of Charles Farnham
10. color W 11. by occupation Farmer
12. resident of Litchfield 13. born in Steep Falls
14. and of (Mother's maiden name) Hellen Eastman
15. color W 16. by occupation Housekeeper
17. residence Litchfield 18. born in Somerville

—AND—

19. Miss Cara Alice Small 20. age 16 yrs.
21. color W 22. by occupation Housekeeper
23. residence Bowdoin 24. born in Bowdoin
25. Single or widowed Single 26. No. of marriage 1st
27. daughter of Eugene F Small
28. color W 29. by occupation Farmer
30. resident of Bowdoin 31. born in Pittsfield
32. and of (Mother's maiden name) Hellen M Brown
33. color W 34. by occupation Housekeeper
35. residence Bowdoin 36. born in West Bath
Certificate issued Oct 11 1809

TOWN OF Litchfield, RECORD OF INTENTIONS OF MARRIAGE.

No. 7

Town Clerk's Office, Nov 19 1899

1. Mr. Wm Fuller 2. age 24 yrs.

3. color Clark 4. by occupation Clark

5. residence Unity 6. born in Unity

7. Single or widowed 1st 8. No. of marriage 1st

9. son of Fuller

10. color Insurance 11. by occupation Insurance

12. resident of Freedom 13. born in Freedom

14. and of (Mother's maiden name) Lara E Fisher

15. color Housewife 16. by occupation Housewife

17. residence Carinna 18. born in Carinna

19. Mr. Wm Gilbert 20. age 30 yrs.

21. color Teacher 22. by occupation Teacher

23. residence Phillipsburg 24. born in Phillipsburg

25. Single or widowed 1st 26. No. of marriage 1st

27. daughter of W Gilbert

28. color Physician 29. by occupation Physician

30. resident of Litchfield 31. born in Litchfield

32. and of (Mother's maiden name) Wm E Smith

33. color Housewife 34. by occupation Housewife

35. residence Litchfield 36. born in Litchfield

Certificate issued Nov 24 1899

No. 9

Town Clerk's Office, Feb 23 1899

1. Mr. Fred W Huntington 2. age 21 yrs.

3. color Blacksmith 4. by occupation Blacksmith

5. residence Litchfield 6. born in Richmond

7. Single or widowed Single 8. No. of marriage 1st

9. son of Alonso J Huntington

10. color Blacksmith 11. by occupation Blacksmith

12. resident of Litchfield 13. born in Richmond

14. and of (Mother's maiden name) Imogene

15. color Housewife 16. by occupation Housewife

17. residence Deerfield 18. born in East Deerfield

—AND—

19. Miss Gertrude E Howe 20. age 21 yrs.

21. color Housekeeper 22. by occupation Housekeeper

23. residence Portland 24. born in Augusta

25. Single or widowed Single 26. No. of marriage 1st

27. daughter of Frank Howe

28. color Musician 29. by occupation Musician

30. resident of Florida 31. born in Florida

32. and of (Mother's maiden name) Martha Cony

33. color Housewife 34. by occupation Housewife

35. residence Portland 36. born in Augusta

Certificate issued February 28 1899

No. 8

Town Clerk's Office, Nov 30 1898

1. Mr. Edward Metcalf 2. age 41 yrs.

3. color White 4. by occupation Farmer

5. residence Litchfield 6. born in Litchfield

7. Single or widowed Single 8. No. of marriage 1st

9. son of Leander Metcalf

10. color White 11. by occupation Farmer

12. resident of Litchfield 13. born in Litchfield

14. and of (Mother's maiden name) Ann M Hall

15. color White 16. by occupation Housewife

17. residence Litchfield 18. born in Litchfield

—AND—

19. Mrs Annie L Lane 20. age 24 yrs.

21. color White 22. by occupation Housekeeper

23. residence Litchfield 24. born in W Gardiner

25. Single or widowed Widowed 26. No. of marriage 2nd

27. daughter of Charles E Smith

28. color White 29. by occupation Mason

30. resident of Gardiner 31. born in Bath

32. and of (Mother's maiden name) Gussie S Sawyer

33. color White 34. by occupation Housewife

35. residence Deerfield 36. born in Hallowell

Certificate issued December 4 1898

No. 1

Town Clerk's Office, May 8 1899

1. Mr. William F Alexander 2. age 24 yrs.

3. color White 4. by occupation Farmer

5. residence Webster 6. born in Andover

7. Single or widowed Single 8. No. of marriage 1st

9. son of W F Alexander

10. color White 11. by occupation Farmer

12. resident of Webster 13. born in Webster

14. and of (Mother's maiden name) Belle Jordan

15. color White 16. by occupation Housewife

17. residence Webster 18. born in Webster

—AND—

19. Miss Eliza J Bidley 20. age 22 yrs.

21. color White 22. by occupation Housekeeper

23. residence Litchfield 24. born in Litchfield

25. Single or widowed Single 26. No. of marriage 1st

27. daughter of James B Bidley

28. color White 29. by occupation Farmer

30. resident of Litchfield 31. born in Canterbury

32. and of (Mother's maiden name) Lydia E Stewart

33. color White 34. by occupation Housekeeper

35. residence Litchfield 36. born in Harrison Falls

Certificate issued May 13 1899

TOWN OF Litchfield RECORD OF INTENTIONS OF MARRIAGE.

No. 2

Town Clerk's Office, June 9 1890

1. Mr. Edell F. Blaisdell 2. age 25 yrs.
 3. color W 4. by occupation Druggist Clerk
 5. residence Auburn 6. born in Auburn
 7. Single or widowed Single 8. No. of marriage 1st
 9. son of Frederick Pope Blaisdell
 10. color W 11. by occupation Farmer
 12. resident of Deceased 13. born in W Gardiner
 14. and of (Mother's maiden name) Frances Wakefield
 15. color W 16. by occupation Housekeeper
 17. residence Auburn 18. born in W Gardiner

—AND—

19. Miss Gertrude M Maxwell 20. age 22 yrs.
 21. color W 22. by occupation School Teacher
 23. residence Litchfield 24. born in Boston Mass
 25. Single or widowed Single 26. No. of marriage 1st
 27. daughter of Basford S Maxwell
 28. color W 29. by occupation Farmer
 30. resident of Litchfield 31. born in Webster
 32. and of (Mother's maiden name) Greeny A Buck
 33. color W 34. by occupation Housekeeper
 35. residence Litchfield 36. born in Sebec
 Certificate issued June 14 1890

No. 4

Town Clerk's Office, Sept 8 1890

1. Mr. Everett A Bird 2. age 25 yrs.
 3. color W 4. by occupation Farmer
 5. residence West Gardiner 6. born in Rockland
 7. Single or widowed Single 8. No. of marriage 1st
 9. son of Leslie M Bird
 10. color W 11. by occupation Farmer
 12. resident of West Gardiner 13. born in Camden
 14. and of (Mother's maiden name) Hattie J Farington
 15. color W 16. by occupation Housewife
 17. residence Deceased 18. born in Wasson

—AND—

19. Miss Allie M Palmer 20. age 19 yrs.
 21. color W 22. by occupation At Home
 23. residence Litchfield 24. born in Litchfield
 25. Single or widowed Single 26. No. of marriage 1st
 27. daughter of Engene Palmer
 28. color W 29. by occupation Farmer
 30. resident of Pittston 31. born in Pittston
 32. and of (Mother's maiden name) Jennett Gould
 33. color W 34. by occupation Housewife
 35. residence Litchfield 36. born in Pittston
 Certificate issued Sept 8 1890

No. 3

Town Clerk's Office, July 26 1890

1. Mr. John P Carey 2. age 21 yrs.
 3. color W 4. by occupation Farmer
 5. residence Litchfield 6. born in Boston Mass
 7. Single or widowed Single 8. No. of marriage 1st
 9. son of Martin Carey
 10. color W 11. by occupation Farmer
 12. resident of Deceased 13. born in England
 14. and of (Mother's maiden name) Catherine Fowler
 15. color W 16. by occupation Farmer
 17. residence Deceased 18. born in England

—AND—

19. Miss Hattie Hutchinson 20. age 23 yrs.
 21. color W 22. by occupation Domestic
 23. residence Litchfield 24. born in Wales Me
 25. Single or widowed Single 26. No. of marriage 1st
 27. daughter of Charles E Hutchinson
 28. color W 29. by occupation Lumber Business
 30. resident of Hartland 31. born in Wales
 32. and of (Mother's maiden name) Hattie Larabee
 33. color W 34. by occupation Housewife
 35. residence Deceased 36. born in Litchfield
 Certificate issued July 30 1890

No. 1

Town Clerk's Office, April 3 1891

1. Mr. Burling E Danforth 2. age 21 yrs.
 3. color W 4. by occupation Farmer
 5. residence Litchfield 6. born in Perkins Me
 7. Single or widowed Single 8. No. of marriage 1st
 9. son of Emory E Danforth
 10. color W 11. by occupation Farmer
 12. resident of Litchfield 13. born in Litchfield
 14. and of (Mother's maiden name) Lydia H Crosswell
 15. color W 16. by occupation Housewife
 17. residence Litchfield 18. born in Perkins Me

—AND—

19. Miss Maud E Taylor 20. age 20 yrs.
 21. color W 22. by occupation Housewife
 23. residence Litchfield 24. born in Gardiner
 25. Single or widowed Single 26. No. of marriage 1st
 27. daughter of Albert Taylor
 28. color W 29. by occupation Painter
 30. resident of Bowdoin 31. born in Gardiner
 32. and of (Mother's maiden name) Mary Etta Chapman
 33. color W 34. by occupation Housewife
 35. residence Bowdoin 36. born in Portage City Me
 Certificate issued April 5 1891

TOWN OF Litchfield, RECORD OF INTENTIONS OF MARRIAGE.

No. 2

Town Clerk's Office, April 25 1891

1. Mr. Lewis F. Peacock 2. age 18 yrs.
 3. color W 4. by occupation Farmer
 5. residence Litchfield 6. born in Gardiner
 7. Single or widowed Single 8. No. of marriage 1st
 9. son of Frank Peacock
 10. color W 11. by occupation Farmer
 12. resident of Litchfield 13. born in Gardiner
 14. and of (Mother's maiden name) Jarah E. Robinson
 15. color W 16. by occupation Housewife
 17. residence Litchfield 18. born in Litchfield

—AND—

19. Miss Pert Gordon 20. age yrs.
 21. color W 22. by occupation Housework
 23. residence W. Gardiner 24. born in Monmouth
 25. Single or widowed Single 26. No. of marriage 1st
 27. daughter of J. D. Gordon
 28. color W 29. by occupation Farmer
 30. resident of W. Gardiner 31. born in Monmouth
 32. and of (Mother's maiden name) Lillian E. Brant
 33. color W 34. by occupation Housewife
 35. residence W. Gardiner 36. born in Seeds
 Certificate issued May 3rd 1891

No. 4

Town Clerk's Office, May 15 1891

1. Mr. Arthur J. Newell 2. age 40 yrs.
 3. color W 4. by occupation Farmer
 5. residence Litchfield 6. born in Litchfield
 7. Single or widowed Single 8. No. of marriage 2nd
 9. son of Albert Newell
 10. color W 11. by occupation Farmer
 12. resident of Deceased 13. born in West Gardiner
 14. and of (Mother's maiden name) Arcilla Small
 15. color W 16. by occupation Housewife
 17. residence Deceased 18. born in Bowdoin

—AND—

19. Miss Francis Robinson 20. age 31 yrs.
 21. color W 22. by occupation Housework
 23. residence Litchfield 24. born in Litchfield
 25. Single or widowed Single 26. No. of marriage 1st
 27. daughter of Joseph W. Robinson
 28. color W 29. by occupation Farmer
 30. resident of Deceased 31. born in Litchfield
 32. and of (Mother's maiden name) Harriet B. Stearns
 33. color W 34. by occupation Housewife
 35. residence Deceased 36. born in Litchfield
 Certificate issued May 20 1891

No. 3

Town Clerk's Office, May 15 1891

1. Mr. James B. Redley 2. age 64 yrs.
 3. color W 4. by occupation Farmer
 5. residence Litchfield 6. born in Canaan
 7. Single or widowed Widowed 8. No. of marriage 2nd
 9. son of William Redley
 10. color W 11. by occupation Farmer
 12. resident of Deceased 13. born in Bowdoin
 14. and of (Mother's maiden name) Eliza Gare
 15. color W 16. by occupation Housewife
 17. residence Deceased 18. born in Canaan

—AND—

19. Miss Maria Bradstreet 20. age 60 yrs.
 21. color W 22. by occupation Housework
 23. residence Windsor 24. born in Maine
 25. Single or widowed Single 26. No. of marriage 1st
 27. daughter of Chas. Bradstreet
 28. color W 29. by occupation Farmer
 30. resident of Windsor 31. born in Maine
 32. and of (Mother's maiden name)
 33. color W 34. by occupation Housewife
 35. residence Windsor 36. born in
 Certificate issued May 20 1891

No. 5

Town Clerk's Office, June 3 1891

1. Mr. William C. Boundy 2. age 27 yrs.
 3. color W 4. by occupation Farmer
 5. residence Litchfield 6. born in Colebrook N.H.
 7. Single or widowed Single 8. No. of marriage 1st
 9. son of Adelbert Boundy
 10. color W 11. by occupation Farmer
 12. resident of Belfast 13. born in Benton Falls
 14. and of (Mother's maiden name) Anna C. Merrill
 15. color W 16. by occupation Housewife
 17. residence Deceased 18. born in Colebrook N.H.

—AND—

19. Miss Jephie Douglas 20. age 18 yrs.
 21. color W 22. by occupation Housework
 23. residence Litchfield 24. born in Litchfield
 25. Single or widowed Single 26. No. of marriage 1st
 27. daughter of Eli M. Douglas
 28. color W 29. by occupation Farmer
 30. resident of Litchfield 31. born in West Gardiner
 32. and of (Mother's maiden name) Ida Campbell
 33. color W 34. by occupation Housewife
 35. residence Litchfield 36. born in Richmond
 Certificate issued June 8th 1891

TOWN OF Litchfield, RECORD OF INTENTIONS OF MARRIAGE.

No. 6 Town Clerk's Office, June 10 1911 189

1. Mr. Mellard H Jack 2. age 41 yrs.
3. color W 4. by occupation Farmer
5. residence Litchfield 6. born in Litchfield
7. Single or widowed Wid 8. No. of marriage 2nd
9. son of Charles Jack
10. color W 11. by occupation Farmer
12. resident of Deceased 13. born in Litchfield
14. and of (Mother's maiden name) Jennie Dyer
15. color W 16. by occupation Housewife
17. reside ce Deceased 18. born in Foxcroft

—AND—

19. Miss Gertrude Malt 20. age 41 yrs.
21. color W 22. by occupation Clerk
23. residence Lewiston 24. born in Lewiston
25. Single or widowed Single 26. No. of marriage 1st
27. daughter of Dana Webster
28. color W 29. by occupation Shoemaker
30. resident of Deceased 31. born in N. Gloucester
32. and of (Mother's maiden name) Laura Tanner
33. color W 34. by occupation Housewife
35. residence Deceased 36. born in Maine
Certificate issued June 15 1911 189

No. 8 Town Clerk's Office, June 26 1911 189

1. Mr. Charles Rush 2. age 30 yrs.
3. color W 4. by occupation Teacher
5. residence Litchfield 6. born in Holland Vt
7. Single or widowed Single 8. No. of marriage 1st
9. son of William Rush
10. color W 11. by occupation Farmer
12. resident of Derby Vt 13. born in Holland Vt
14. and of (Mother's maiden name) Sybil Page
15. color W 16. by occupation Housewife
17. residence Deceased 18. born in Morgan

—AND—

19. Miss Maud A Lane 20. age 25 yrs.
21. color W 22. by occupation Teacher
23. residence Litchfield 24. born in Paris Me
25. Single or widowed Single 26. No. of marriage 1st
27. daughter of Francis E Lane
28. color W 29. by occupation Farmer
30. resident of Litchfield 31. born in Maine Me
32. and of (Mother's maiden name) Cassie Dearing
33. color W 34. by occupation Housewife
35. residence Litchfield 36. born in Paris Me
Certificate issued June 30 1911 189

No. 7 Town Clerk's Office, June 11 1911 189

1. Mr. William F Lord 2. age 51 yrs.
3. color W 4. by occupation Section foreman
5. residence Mumfords 6. born in Litchfield
7. Single or widowed Widowed 8. No. of marriage 2nd
9. son of Emerson Lord
10. color W 11. by occupation Farmer
12. resident of Litchfield 13. born in Litchfield
14. and of (Mother's maiden name) Rebecca Adams
15. color W 16. by occupation Housewife
17. residence Deceased 18. born in Litchfield

—AND—

19. Miss Corrilla Maxwell 20. age 57 yrs.
21. color W 22. by occupation Housework
23. residence Litchfield 24. born in Webster
25. Single or widowed Single 26. No. of marriage 1st
27. daughter of William Maxwell
28. color W 29. by occupation Farmer
30. resident of Deceased 31. born in Cape Elizabeth
32. and of (Mother's maiden name) Lily L Maxwell
33. color W 34. by occupation Housewife
35. residence Deceased 36. born in Webster
Certificate issued June 16 1911 189

No. 9 Town Clerk's Office, Nov 8 1911 189

1. Mr. Leslie A Bailey 2. age 32 yrs.
3. color W 4. by occupation Farmer
5. residence Litchfield 6. born in Quebec
7. Single or widowed Single 8. No. of marriage 1st
9. son of Augustus Bailey
10. color W 11. by occupation Watchman
12. resident of Deceased 13. born in Quebec
14. and of (Mother's maiden name) Luella J Martin
15. color W 16. by occupation Housework
17. residence Litchfield 18. born in Quebec

—AND—

19. Miss Genet C McLeod 20. age 30 yrs.
21. color W 22. by occupation Housewife
23. residence Litchfield 24. born in Scotland
25. Single or widowed Single 26. No. of marriage 1st
27. daughter of Malcolm McLeod
28. color W 29. by occupation Miner
30. resident of Deceased 31. born in Scotland
32. and of (Mother's maiden name) Alice Laird
33. color W 34. by occupation Housework
35. residence So. Boston 36. born in Scotland
Certificate issued November 10 1911 189

TOWN OF Litchfield, RECORD OF INTENTIONS OF MARRIAGE.

No. 10 Town Clerk's Office, Dec 23 1811
 1. Mr. Besley M Campbell 2. age 24 yrs.
 3. color W 4. by occupation Order Cook
 5. residence Litchfield 6. born in Litchfield
 7. Single or widowed Single 8. No. of marriage 1st
 9. son of Eugene L Campbell
 10. color W 11. by occupation Farmer
 12. resident of Litchfield 13. born in Richmond
 14. and of (Mother's maiden name) Nettie E Kingsbury
 15. color W 16. by occupation Housewife
 17. residence Litchfield 18. born in China
 —AND—
 19. Miss Fannie J Goodwin 20. age 18 yrs.
 21. color W 22. by occupation Housework
 23. residence Litchfield 24. born in Litchfield
 25. Single or widowed Single 26. No. of marriage 1st
 27. daughter of Charles Goodwin
 28. color W 29. by occupation Mail Carrier
 30. resident of Litchfield 31. born in Litchfield
 32. and of (Mother's maiden name) Mary Holmes Hunt
 33. color W 34. by occupation Housewife
 35. residence Litchfield 36. born in Weymouth
 Certificate issued December 26 1811

No. 2 Town Clerk's Office, May 5th 1812
 1. Mr. Wilbur Tarr 2. age 37 yrs.
 3. color W 4. by occupation Labourer
 5. residence Litchfield 6. born in Webster
 7. Single or widowed Single 8. No. of marriage 2nd
 9. son of Andrew J Tarr
 10. color W 11. by occupation Farmer
 12. resident of Litchfield 13. born in Webster
 14. and of (Mother's maiden name) Alexia J. Kelly
 15. color W 16. by occupation Housewife
 17. residence Litchfield 18. born in Webster
 —AND—
 19. Mrs Hattie M Morrison 20. age 31 yrs.
 21. color W 22. by occupation Housekeeper
 23. residence Litchfield 24. born in Oakfield
 25. Single or widowed Widowed 26. No. of marriage 2nd
 27. daughter of John B Morrison
 28. color W 29. by occupation Farmer
 30. resident of Oakfield 31. born in Lincoln
 32. and of (Mother's maiden name) Clara A Adams
 33. color W 34. by occupation Housewife
 35. residence Oakfield 36. born in Lincoln
 Certificate issued May 10th 1812

No. 1 Town Clerk's Office, March 4 1812
 1. Mr. Edward C Libby 2. age 22 yrs.
 3. color W 4. by occupation Farmer
 5. residence Litchfield 6. born in Litchfield
 7. Single or widowed Single 8. No. of marriage 1st
 9. son of Frank W Libby
 10. color W 11. by occupation Farmer
 12. resident of Litchfield 13. born in Richmond
 14. and of (Mother's maiden name) Harriet F. Nathan
 15. color W 16. by occupation Housewife
 17. residence Litchfield 18. born in Otisfield
 —AND—
 19. Miss Elie R Pratt 20. age 20 yrs.
 21. color W 22. by occupation Teacher
 23. residence Bowdoin 24. born in Durham
 25. Single or widowed Single 26. No. of marriage 1st
 27. daughter of Willis A Pratt
 28. color W 29. by occupation Farmer
 30. resident of Bowdoin 31. born in Bowdoin
 32. and of (Mother's maiden name) Emilyn Walker
 33. color W 34. by occupation Housewife
 35. residence Bowdoin 36. born in Freeport
 Certificate issued March 5th 1812

No. 3 Town Clerk's Office, 189
 1. Mr. 2. age yrs.
 3. color 4. by occupation
 5. residence 6. born in
 7. Single or widowed 8. No. of marriage
 9. son of
 10. color 11. by occupation
 12. resident of 13. born in
 14. and of (Mother's maiden name)
 15. color 16. by occupation
 17. residence 18. born in
 —AND—
 19. M. 20. age yrs.
 21. color 22. by occupation
 23. residence 24. born in
 25. Single or widowed 26. No. of marriage
 27. daughter of
 28. color 29. by occupation
 30. resident of 31. born in
 32. and of (Mother's maiden name)
 33. color 34. by occupation
 35. residence 36. born in
 Certificate issued 189

THOMAS B. MOSHER, Stationer, Portland, Me.

TOWN OF Litchfield, RECORD OF INTENTIONS OF MARRIAGE.

No. 4 Town Clerk's Office, June 5 1892
 1. Mr. Ramon E. Tazier 2. age 18 yrs.
 3. color W 4. by occupation Farmer
 5. residence Litchfield 6. born in Farmington
 7. Single or widowed Single 8. No. of marriage 1st
 9. son of Andrew P. Tazier
 10. color W 11. by occupation Farmer
 12. resident of Litchfield 13. born in Carmel
 14. and of (Mother's maiden name) Sophia May Harriman
 15. color W 16. by occupation Housewife
 17. residence Litchfield 18. born in Gardiner

—AND—

19. Miss Laura Helma Baker 20. age 19 yrs.
 21. color W 22. by occupation Housekeeper
 23. residence Litchfield 24. born in Litchfield
 25. Single or widowed Single 26. No. of marriage 1st
 27. daughter of Horace W. Baker
 28. color W 29. by occupation Farmer
 30. resident of Deceased 31. born in Bowdoin
 32. and of (Mother's maiden name) Alice Laura Tarr
 33. color W 34. by occupation Housekeeper
 35. residence Litchfield 36. born in Bowdoinham
 Certificate issued June 10th 1892

No. 6 Town Clerk's Office, June 28 1892
 1. Mr. Walter Freeman Harriman 2. age 25 yrs.
 3. color W 4. by occupation Shoemaker
 5. residence Farmington 6. born in Farmington
 7. Single or widowed Single 8. No. of marriage 1st
 9. son of Lewis H. Harriman
 10. color W 11. by occupation Millman
 12. resident of Farmington 13. born in Windsor
 14. and of (Mother's maiden name) Emily S. Brann
 15. color W 16. by occupation Housewife
 17. residence Farmington 18. born in West Gardiner

—AND—

19. Miss Hazel A. Ricker 20. age 21 yrs.
 21. color W 22. by occupation Housekeeper
 23. residence Litchfield 24. born in Monmouth
 25. Single or widowed Single 26. No. of marriage 1st
 27. daughter of Edward H. Ricker
 28. color W 29. by occupation Farmer
 30. resident of Litchfield 31. born in Lewiston
 32. and of (Mother's maiden name) Maria Curtis
 33. color W 34. by occupation Housewife
 35. residence Litchfield 36. born in Monmouth
 Certificate issued July 4th 1892

No. 5 Town Clerk's Office, June 8 1892
 1. Mr. Rose G. Barrows 2. age 40 yrs.
 3. color W 4. by occupation Teacher
 5. residence Litchfield 6. born in Litchfield
 7. Single or widowed Single 8. No. of marriage 1st
 9. son of William H. Barrows
 10. color W 11. by occupation Carpenter
 12. resident of Deceased 13. born in Litchfield
 14. and of (Mother's maiden name) Mary G. Libby
 15. color W 16. by occupation Housekeeper
 17. residence Litchfield 18. born in Litchfield

—AND—

19. Miss Emma F. Friend 20. age 41 yrs.
 21. color W 22. by occupation Nurse
 23. residence Litchfield 24. born in Franklin
 25. Single or widowed Widowed 26. No. of marriage 2nd
 27. daughter of Joseph B. Steiner
 28. color W 29. by occupation Farmer
 30. resident of Litchfield 31. born in Gardiner
 32. and of (Mother's maiden name) Adelaide Newton
 33. color W 34. by occupation Housewife
 35. residence Litchfield 36. born in Clarendon
 Certificate issued June 13th 1892

No. 7 Town Clerk's Office, Aug 31 1892
 1. Mr. Smith E. Emerson 2. age 51 yrs.
 3. color W 4. by occupation Mechanic
 5. residence Monmouth 6. born in Litchfield
 7. Single or widowed Widowed 8. No. of marriage 2nd
 9. son of Davis Emerson
 10. color W 11. by occupation Farmer
 12. resident of Monmouth 13. born in Litchfield
 14. and of (Mother's maiden name) Mastha B. Grant
 15. color W 16. by occupation Housekeeper
 17. residence Monmouth 18. born in Litchfield

—AND—

19. Miss Nettie F. True 20. age 37 yrs.
 21. color W 22. by occupation Housekeeper
 23. residence Litchfield 24. born in Monmouth
 25. Single or widowed Single 26. No. of marriage 1st
 27. daughter of James W. True
 28. color W 29. by occupation Farmer
 30. resident of Litchfield 31. born in Litchfield
 32. and of (Mother's maiden name) Melvina Pullen
 33. color W 34. by occupation Housekeeper
 35. residence Litchfield 36. born in China Me
 Certificate issued Sept 4 1892

TOWN OF RECORD OF INTENTIONS OF MARRIAGE.

No. 8
 Town Clerk's Office, Oct 12 1812
 1. Mr. Arthur J. Ellis 2. age 28 yrs.
 3. color W 4. by occupation Hartter
 5. residence 6. born in Berston
 7. Single or widowed Single 8. No. of marriage 1st
 9. son of Henry Ellis
 10. color W 11. by occupation
 12. resident of 13. born in
 14. and of (Mother's maiden name) Abbie Rhodes
 15. color W 16. by occupation Housewife
 17. residence Doremus 18. born in Wrentham
 —AND—
 19. Mrs. Muldrud Edvatsen 20. age 16 yrs.
 21. color W 22. by occupation Housework
 23. residence Litchfield 24. born in Easton
 25. Single or widowed Single 26. No. of marriage 1st
 27. daughter of John Watson
 28. color W 29. by occupation Farmer
 30. resident of Easton 31. born in Denmark
 32. and of (Mother's maiden name) Annie Whitcomb
 33. color W 34. by occupation Housekeeper
 35. residence Litchfield 36. born in Michigan
 Certificate issued October 17 1812

No. 1
 Town Clerk's Office, May 22 1813
 1. Mr. James H. Bowie 2. age 69 yrs.
 3. color W 4. by occupation Farmer
 5. residence Litchfield 6. born in Bowdoin
 7. Single or widowed Widowed 8. No. of marriage 2nd
 9. son of Alexander Bowie
 10. color W 11. by occupation Farmer
 12. resident of Bowdoin 13. born in Bowdoin
 14. and of (Mother's maiden name) Jane Basses
 15. color W 16. by occupation Housework
 17. residence Bowdoin 18. born in Bowdoin
 —AND—
 19. Mrs. Anna C. Dora 20. age 60 yrs.
 21. color W 22. by occupation Housekeeper
 23. residence Litchfield 24. born in New Sharon
 25. Single or widowed Widowed 26. No. of marriage 2nd
 27. daughter of Lyman Ware
 28. color W 29. by occupation Harnessmaker
 30. resident of Deacons 31. born in Gardiner
 32. and of (Mother's maiden name) Harriet Perkins
 33. color W 34. by occupation Housework
 35. residence Litchfield 36. born in New Sharon
 Certificate issued May 27 1813

No. 9
 Town Clerk's Office, Jan 25 1813
 1. Mr. Benjamin M. Hall 2. age 68 yrs.
 3. color W 4. by occupation Mechanic
 5. residence Litchfield 6. born in Belmont
 7. Single or widowed Widowed 8. No. of marriage 3rd
 9. son of William Hall
 10. color W 11. by occupation Farmer
 12. resident of Camden 13. born in Belmont
 14. and of (Mother's maiden name) Lucy McAlister
 15. color W 16. by occupation Housewife
 17. residence 18. born in
 —AND—
 19. Mrs. Annie M. Watson 20. age 46 yrs.
 21. color W 22. by occupation Housekeeper
 23. residence Litchfield 24. born in Michigan
 25. Single or widowed Divorced 26. No. of marriage 2nd
 27. daughter of Symmes
 28. color W 29. by occupation Officer in Army
 30. resident of Michigan 31. born in
 32. and of (Mother's maiden name)
 33. color W 34. by occupation
 35. residence 36. born in
 Certificate issued Jan 30 1813

No. 2
 Town Clerk's Office, June 15 1813
 1. Mr. Wallace E. Macquain 2. age 32 yrs.
 3. color W 4. by occupation By Conductor
 5. residence Brownville 6. born in Woodstock N.B.
 7. Single or widowed Single 8. No. of marriage 1st
 9. son of
 10. color W 11. by occupation Farmer
 12. resident of Woodstock N.B. 13. born in
 14. and of (Mother's maiden name)
 15. color W 16. by occupation Housewife
 17. residence Woodstock N.B. 18. born in
 —AND—
 19. Miss. Eliza Ethel Allard 20. age 28 yrs.
 21. color W 22. by occupation Teacher
 23. residence Litchfield 24. born in Litchfield
 25. Single or widowed Single 26. No. of marriage 1st
 27. daughter of Horatio C. Allard
 28. color W 29. by occupation Farmer
 30. resident of Litchfield 31. born in Richmond
 32. and of (Mother's maiden name) Emma J. Groves
 33. color W 34. by occupation Housewife
 35. residence Litchfield 36. born in Bowdoin
 Certificate issued June 20 1813

THOMAS B. MOSHER, Stationer, Portland, Me.

Recorded by W. J. Adams TOWN CLERK.

TOWN OF RECORD OF INTENTIONS OF MARRIAGE.

No. 3
 Town Clerk's Office, June 24 1893
 1. Mr. John Burridge 2. age 31 yrs.
 3. color W 4. by occupation Laborer
 5. residence Litchfield 6. born in Brooklyn NY
 7. Single or widowed Divorced 8. No. of marriage 2nd
 9. son of Nicolas Burridge
 10. color W 11. by occupation Bolt Maker
 12. resident of Sea Cliff 13. born in Virginia
 14. and of (Mother's maiden name) Elizabeth Cornell
 15. color W 16. by occupation Housewife
 17. reside ce Sea Cliff 18. born in NY
 —AND—
 19. Mrs. Mary Wayman 20. age 35 yrs.
 21. color W 22. by occupation Housework
 23. residence Litchfield 24. born in County Cork Ire
 25. Single or widowed widowed 26. No. of marriage 2nd
 27. daughter of Timothy Sullivan
 28. color W 29. by occupation Farmer
 30. resident of County Cork Ire 31. born in County Cork Ire
 32. and of (Mother's maiden name) Hannah Larden
 33. color W 34. by occupation Housework
 35. residence County Cork 36. born in County Cork
 Certificate issued June 28 1893

No. 5
 Town Clerk's Office, June 28 1893
 1. Mr. Alfred Weston 2. age 23 yrs.
 3. color W 4. by occupation Farmer
 5. residence West Gardiner 6. born in Marshfield
 7. Single or widowed Single 8. No. of marriage 1st
 9. son of Seth Weston
 10. color W 11. by occupation Farmer
 12. resident of Marshfield Mass 13. born in Marshfield Mass
 14. and of (Mother's maiden name) Alice G Brann
 15. color W 16. by occupation Housework
 17. residence West Gardiner 18. born in Gardiner
 —AND—
 19. Miss Cleda N Gilman 20. age 23 yrs.
 21. color W 22. by occupation Teacher
 23. residence Litchfield 24. born in Litchfield
 25. Single or widowed Single 26. No. of marriage 1st
 27. daughter of Frank Gilman
 28. color W 29. by occupation Farmer
 30. resident of Litchfield 31. born in Wales
 32. and of (Mother's maiden name) Lucy E Gutchell
 33. color W 34. by occupation Housewife
 35. residence Litchfield 36. born in
 Certificate issued July 3rd 1893

No. 4
 Town Clerk's Office, June 28 1893
 1. Mr. George Ingrass 2. age 70 yrs.
 3. color W 4. by occupation Minister
 5. residence Augusta 6. born in Scotland
 7. Single or widowed Widower 8. No. of marriage 2nd
 9. son of John Ingram
 10. color W 11. by occupation Farmer
 12. resident of Scotland 13. born in Scotland
 14. and of (Mother's maiden name) Barbara Mursdock
 15. color W 16. by occupation Housekeeper
 17. residence New Hills Vest 18. born in New Hills Vest
 —AND—
 19. Mrs. Mary P Williams 20. age 79 yrs.
 21. color W 22. by occupation Housework
 23. residence Litchfield 24. born in Industry
 25. Single or widowed W 26. No. of marriage 3rd
 27. daughter of Henry Johnson
 28. color W 29. by occupation Bolt Maker
 30. resident of Industry Ire 31. born in Boston Mass
 32. and of (Mother's maiden name) Catherine Sullivan
 33. color W 34. by occupation Housewife
 35. residence Industry 36. born in New Sharon
 Certificate issued July 3rd 1893

No. 6
 Town Clerk's Office, July 6 1893
 1. Mr. Abraham L Bartlett 2. age 32 yrs.
 3. color W 4. by occupation Farming
 5. residence Litchfield 6. born in Dent Know
 7. Single or widowed Single 8. No. of marriage 1st
 9. son of Dent Know
 10. color W 11. by occupation —
 12. resident of — 13. born in —
 14. and of (Mother's maiden name) —
 15. color W 16. by occupation Housework
 17. residence Lewiston 18. born in Lewiston
 —AND—
 19. Miss Mary McGlashan 20. age yrs.
 21. color W 22. by occupation Housework
 23. residence Lewiston 24. born in Lewiston
 25. Single or widowed widowed 26. No. of marriage 2nd
 27. daughter of
 28. color W 29. by occupation Farmer
 30. resident of 31. born in
 32. and of (Mother's maiden name)
 33. color 34. by occupation
 35. residence 36. born in
 Certificate issued 1893

THOMAS B. MOSHER, Stationer, Portland, Me.

Recorded by TOWN CLERK.

TOWN OF _____, RECORD OF INTENTIONS OF MARRIAGE.

No. 7
 Town Clerk's Office, July 13 1893
 1. Mr. Benjamin R. Small 2. age 30 yrs.
 3. color W 4. by occupation Farmer
 5. residence Litchfield 6. born in Litchfield
 7. Single or widowed Single 8. No. of marriage 1st
 9. son of Abiel L. Small
 10. color W 11. by occupation Farmer
 12. resident of Litchfield 13. born in Litchfield
 14. and of (Mother's maiden name) Emma Rhodes
 15. color W 16. by occupation Housewife
 17. residence Litchfield 18. born in Litchfield
 —AND—
 19. Miss Mary Palmer 20. age 25 yrs.
 21. color W 22. by occupation Teacher
 23. residence Litchfield 24. born in Litchfield
 25. Single or widowed Single 26. No. of marriage 1st
 27. daughter of Granville Palmer
 28. color W 29. by occupation Farmer
 30. resident of Litchfield 31. born in Litchfield
 32. and of (Mother's maiden name) Eliza Delano
 33. color W 34. by occupation Housework
 35. residence Litchfield 36. born in Fairfield
 Certificate issued July 20 1893

No. 9
 Town Clerk's Office, August 23 1893
 1. Mr. Robert L. Bennett 2. age 22 yrs.
 3. color W 4. by occupation Laborer
 5. residence Litchfield 6. born in Gilead
 7. Single or widowed S 8. No. of marriage 1
 9. son of Roscoe Bennett
 10. color W 11. by occupation Machinist
 12. resident of Bethel 13. born in _____
 14. and of (Mother's maiden name) Addie Louise Bennett
 15. color W 16. by occupation Housekeeper
 17. residence Bethel 18. born in Gilead
 —AND—
 19. Miss Emma R. Watson 20. age 20 yrs.
 21. color W 22. by occupation Shoemaker
 23. residence Litchfield 24. born in Canton
 25. Single or widowed S 26. No. of marriage 1
 27. daughter of John M. Watson
 28. color W 29. by occupation Engineer
 30. resident of _____ 31. born in _____
 32. and of (Mother's maiden name) Annie M. Whitcomb
 33. color W 34. by occupation Housekeeper
 35. residence Litchfield 36. born in Michigan
 Certificate issued August 28 1893

No. 8
 Town Clerk's Office, August 7 1893
 1. Mr. Delmar Rhodes Small 2. age 26 yrs.
 3. color W 4. by occupation Farmer
 5. residence Litchfield 6. born in Litchfield
 7. Single or widowed Single 8. No. of marriage 1st
 9. son of Abiel L. Small
 10. color W 11. by occupation Farmer
 12. resident of Litchfield 13. born in Litchfield
 14. and of (Mother's maiden name) Emma Rhodes
 15. color W 16. by occupation Housewife
 17. residence Litchfield 18. born in West Gardiner
 —AND—
 19. Miss Emma M. Small 20. age 22 yrs.
 21. color W 22. by occupation Bookkeeper
 23. residence Gorham 24. born in Litchfield
 25. Single or widowed Single 26. No. of marriage 1st
 27. daughter of Miles H. Dutton
 28. color W 29. by occupation Farmer
 30. resident of Litchfield 31. born in Litchfield
 32. and of (Mother's maiden name) Annie G. Spear
 33. color W 34. by occupation Housewife
 35. residence Gorham 36. born in Litchfield
 Certificate issued August 12 1893

No. 10
 Town Clerk's Office, August 28 1893
 1. Mr. Charles Edwin Hamilton 2. age 28 yrs.
 3. color W 4. by occupation Farmer
 5. residence Litchfield 6. born in Bowdoin
 7. Single or widowed S 8. No. of marriage 1
 9. son of James H. Hamilton
 10. color W 11. by occupation Farmer
 12. resident of Litchfield 13. born in South Gardiner
 14. and of (Mother's maiden name) Ella Wilson
 15. color W 16. by occupation Housewife
 17. residence Litchfield 18. born in Avon
 —AND—
 19. Miss Lotie Chaudau Walker 20. age 25 yrs.
 21. color W 22. by occupation stenographer
 23. residence Augusta 24. born in Oldtown
 25. Single or widowed S 26. No. of marriage 1
 27. daughter of William Walker
 28. color W 29. by occupation Farmer
 30. resident of Oldtown 31. born in Oldtown
 32. and of (Mother's maiden name) Frances Loujoy
 33. color W 34. by occupation Housewife
 35. residence Oldtown 36. born in Oldtown
 Certificate issued September 2 1893

THOMAS B. MOSHER, Stationer, Portland, Me.

Recorded by Frank W. Libby TOWN CLERK.

TOWN OF _____, RECORD OF INTENTIONS OF MARRIAGE.

No. 11

Town Clerk's Office, Sept 4 1893.

1. Mr. Charles Barnabe 2. age 30 yrs.
 3. color W 4. by occupation Farmer
 5. residence Litchfield 6. born in Litchfield
 7. Single or widowed S 8. No. of marriage 1st
 9. son of Alonzo H. Barnabe
 10. color W 11. by occupation Blacksmith
 12. resident of Litchfield 13. born in St. Albans
 14. and of (Mother's maiden name) Ellen F. Fadden
 15. color W 16. by occupation Housewife
 17. residence Litchfield 18. born in Bath Me.

—AND—

19. Miss Sarah Williams 20. age 20 yrs.
 21. color W 22. by occupation Housekeeper
 23. residence Bowdoinham 24. born in Bowdoinham Me.
 25. Single or widowed S 26. No. of marriage 1st
 27. daughter of Orington Williams
 28. color W 29. by occupation Laborer
 30. resident of Bowdoinham 31. born in Bowdoinham Me.
 32. and of (Mother's maiden name) Louie G. Spatrick
 33. color W 34. by occupation Housewife
 35. residence Bowdoinham 36. born in Bowdoinham
 Certificate issued September 9 1893

No. 13

Town Clerk's Office, September 16 1893.

1. Mr. Charles E. Walker 2. age 38 yrs.
 3. color W 4. by occupation Farmer
 5. residence Litchfield 6. born in Westbrook
 7. Single or widowed Divorced 8. No. of marriage 2
 9. son of Eugene M. Walker
 10. color W 11. by occupation Farmer
 12. resident of Litchfield 13. born in Westbrook
 14. and of (Mother's maiden name) Maria F. Garrison
 15. color W 16. by occupation Housewife
 17. residence Litchfield 18. born in Falmouth

—AND—

19. Mrs. Kate R. Gauthier 20. age 35 yrs.
 21. color W 22. by occupation Housewife
 23. residence Litchfield 24. born in Durham
 25. Single or widowed Divorced 26. No. of marriage 3
 27. daughter of Geo. M. Waggoner
 28. color W 29. by occupation Fireman
 30. resident of Lisbon Falls 31. born in Auburn
 32. and of (Mother's maiden name) Susan
 33. color W 34. by occupation Housewife
 35. residence Lisbon Falls 36. born in Ireland
 Certificate issued September 22 1893

No. 12

Town Clerk's Office, Sept 9 1893

1. Mr. John H. Henderson 2. age 77 yrs.
 3. color W 4. by occupation Farmer
 5. residence Litchfield 6. born in Quisberie N.B.
 7. Single or widowed W 8. No. of marriage 3
 9. son of James Henderson
 10. color W 11. by occupation Cooper
 12. resident of Quisberie N.B. 13. born in Quisberie
 14. and of (Mother's maiden name) Laura McMaster
 15. color W 16. by occupation Housewife
 17. residence W 18. born in Quisberie N.B.

—AND—

19. Mrs. Hattie M. Beales 20. age 30 yrs.
 21. color W 22. by occupation Housewife
 23. residence St. John N.B. 24. born in St. John N.B.
 25. Single or widowed W 26. No. of marriage 3
 27. daughter of George Chandler
 28. color W 29. by occupation Farmer
 30. resident of St. John N.B. 31. born in St. John
 32. and of (Mother's maiden name)
 33. color W 34. by occupation Housewife
 35. residence St. John 36. born in St. John
 Certificate issued September 15 1893

No. 14

Town Clerk's Office, October 13 1893

1. Mr. George Henry Newell 2. age 31 yrs.
 3. color W 4. by occupation Machinist
 5. residence Gardiner 6. born in Hallowell
 7. Single or widowed S 8. No. of marriage 1st
 9. son of Frank E. Newell
 10. color W 11. by occupation
 12. resident of Doonbeg 13. born in Oakland
 14. and of (Mother's maiden name) Sarah L. Conner
 15. color W 16. by occupation Housewife
 17. residence Bath 18. born in Pittston

—AND—

19. Miss Marie Elie Rowe 20. age 26 yrs.
 21. color W 22. by occupation Housework
 23. residence Litchfield 24. born in Monmouth
 25. Single or widowed S 26. No. of marriage 1st
 27. daughter of Winfield S. Rowe
 28. color W 29. by occupation Farmer
 30. resident of Litchfield 31. born in New Sharon
 32. and of (Mother's maiden name) Angie A. Bosworth
 33. color W 34. by occupation Housewife
 35. residence Litchfield 36. born in Litchfield
 Certificate issued October 18 1893

TOWN OF Litchfield, RECORD OF INTENTIONS OF MARRIAGE.

No. 15
Town Clerk's Office, December 16 18913

1. Mr. Herman S. Smae 2. age 20 yrs.
3. color W 4. by occupation Black
5. residence Litchfield 6. born in Litchfield
7. Single or widowed S 8. No. of marriage 1st
9. son of Belvin W. Smae
10. color W 11. by occupation Rail Mail Car
12. resident of Litchfield 13. born in West Gardin
14. and of (Mother's maiden name) Mary A. True
15. color W 16. by occupation
17. residence Deerfield 18. born in Litchfield

—AND—

19. Mrs. Edith Lyall 20. age 30 yrs.
21. color W 22. by occupation Merchant
23. residence Litchfield 24. born in West Gardin
25. Single or widowed W 26. No. of marriage 2nd
27. daughter of William C. Goldsmith
28. color W 29. by occupation Farmer
30. resident of West Gardin 31. born in Richmond
32. and of (Mother's maiden name) Mary Emma Gray
33. color W 34. by occupation Housewife
35. residence West Gardin 36. born in Madden Mass
Certificate issued December 6 18913

No. 17
Town Clerk's Office, Feb. 23 18914

1. Mr. Carl Wilfred Richardson age 24 yrs.
3. color W 4. by occupation Mail Car
5. residence North Monmouth 6. born in North Monmouth
7. Single or widowed S 8. No. of marriage 1st
9. son of Wilfred A. Richardson
10. color W 11. by occupation Farmer
12. resident of North Monmouth 13. born in North Monmouth
14. and of (Mother's maiden name) Lavina M. Truham
15. color W 16. by occupation Housewife
17. residence North Monmouth 18. born in North Monmouth

—AND—

19. Miss Ella Mae Hamilton 20. age 23 yrs.
21. color W 22. by occupation Office work
23. residence Litchfield 24. born in Bowdoin
25. Single or widowed S 26. No. of marriage 1st
27. daughter of James H. Hamilton
28. color W 29. by occupation Farmer
30. resident of Litchfield 31. born in South Gardin
32. and of (Mother's maiden name) Amelia MacArthur
33. color W 34. by occupation Housewife
35. residence Litchfield 36. born in Harcot N.B.
Certificate issued February 28 18914

No. 16
Town Clerk's Office, December 5

1. Mr. Fred Warren Huntington 2. age 24
3. color W 4. by occupation Blacksmith
5. residence Litchfield 6. born in Richm
7. Single or widowed W 8. No. of marriage
9. son of Alonzo J. Huntington
10. color W 11. by occupation Blacksmith
12. resident of Litchfield 13. born in Richm
14. and of (Mother's maiden name) Frances Butterfield
15. color W 16. by occupation Housekeeper
17. residence Deerfield 18. born in E. Dix

—AND—

19. Miss Myrtle May Spear 20. age 20
21. color W 22. by occupation at home
23. residence W Gardin 24. born in W Gardin
25. Single or widowed S 26. No. of marriage 1st
27. daughter of George Spear
28. color W 29. by occupation Farmer
30. resident of W Gardin 31. born in W Gardin
32. and of (Mother's maiden name) Flora Leighton
33. color W 34. by occupation Housekeeper
35. residence W Gardin 36. born in Hallowell
Certificate issued December 10 18913

No. 2 Litchfield March 7 1914

I hereby consent to the marriage of Lester S. Danforth to Blara White

E E Danforth

23. residence Deerfield 24. born in Beverly
25. Single or widowed S 26. No. of marriage 1st
27. daughter of Fred White
28. color W 29. by occupation Painter
30. resident of Lewiston 31. born in
32. and of (Mother's maiden name) Flora Emery
33. color W 34. by occupation Housewife
35. residence Lewiston 36. born in
Certificate issued March 12 18914

TOWN OF _____, RECORD OF INTENTIONS OF MARRIAGE.

No. 11

Town Clerk's Office, Sept 4 1893.

1. Mr. Charles B. Larrabee 2. age 30 yrs.
 3. color W 4. by occupation Farmer
 5. residence Litchfield 6. born in Litchfield
 7. Single or widowed S 8. No. of marriage 1st
 9. son of Alonzo H. Larrabee
 10. color W 11. by occupation Blacksmith
 12. resident of Litchfield 13. born in St. Albans
 14. and of (Mother's maiden name) Ellen F. Fadden
 15. color W 16. by occupation Housewife
 17. residence Litchfield 18. born in Bath Me.

—AND—

19. Miss Sarah Williams 20. age 20 yrs.
 21. color W 22. by occupation Housekeeper
 23. residence Bowdoinham 24. born in Bowdoinham Me.
 25. Single or widowed S 26. No. of marriage 1st
 27. daughter of Orington Williams
 28. color W 29. by occupation Laborer
 30. resident of Bowdoinham 31. born in Bowdoinham Me.
 32. and of (Mother's maiden name) Louisa G. Frazier
 33. color W 34. by occupation Housewife
 35. residence Bowdoinham 36. born in Bowdoinham
 Certificate issued September 9 1893

No. 13

Town Clerk's Office, September 16 1893.

1. Mr. Charles E. Walker 2. age 38 yrs.
 3. color W 4. by occupation Farmer
 5. residence Litchfield 6. born in Westbrook
 7. Single or widowed S 8. No. of marriage 2
 9. son of Eugene M. Walker
 10. color W 11. by occupation Farmer
 12. resident of Litchfield 13. born in Westbrook
 14. and of (Mother's maiden name) Maria F. Garrison
 15. color W 16. by occupation Housewife
 17. residence Litchfield 18. born in Falmouth

—AND—

19. Mrs. Kate Gault 20. age 34 yrs.
 21. color W 22. by occupation Housewife
 23. residence Litchfield 24. born in Durham
 25. Single or widowed S 26. No. of marriage 3
 27. daughter of Geo. M. Gault
 28. color W 29. by occupation Fireman
 30. resident of Lisbon Falls 31. born in Auburn
 32. and of (Mother's maiden name) Susan
 33. color W 34. by occupation Housewife
 35. residence Lisbon Falls 36. born in Ireland
 Certificate issued September 22 1893

No. 12

Town Clerk's Office, Sept 9 1893

1. Mr. John H. Henderson 2. age 77 yrs.
 3. color W 4. by occupation Farmer
 5. residence Litchfield 6. born in Quisbero Vt.
 7. Single or widowed W 8. No. of marriage 3
 9. son of James Henderson
 10. color W 11. by occupation Cooper
 12. resident of Quisbero 13. born in Quisbero
 14. and of (Mother's maiden name) Laura McMaster
 15. color W 16. by occupation Housewife
 17. residence W 18. born in Quisbero Vt.

—AND—

19. Mrs. Hattie M. Beals 20. age 30 yrs.
 21. color W 22. by occupation Housewife
 23. residence St. John Vt. 24. born in St. John Vt.
 25. Single or widowed W 26. No. of marriage 3
 27. daughter of George Chandler
 28. color W 29. by occupation Farmer
 30. resident of St. John Vt. 31. born in St. John Vt.
 32. and of (Mother's maiden name)
 33. color W 34. by occupation Housewife
 35. residence St. John 36. born in St. John
 Certificate issued September 15 1893

No. 14

Town Clerk's Office, October 13 1893

1. Mr. George Henry Newell 2. age 31 yrs.
 3. color W 4. by occupation Machinist
 5. residence Gardiner 6. born in Hallowell
 7. Single or widowed S 8. No. of marriage 1st
 9. son of Frank E. Newell
 10. color W 11. by occupation
 12. resident of Waccabow 13. born in Oakland
 14. and of (Mother's maiden name) Sarah L. Corner
 15. color W 16. by occupation Housewife
 17. residence Bath 18. born in Pittston

—AND—

19. Miss Marie Gene Rowe 20. age 26 yrs.
 21. color W 22. by occupation Housewife
 23. residence Litchfield 24. born in Mansmouth
 25. Single or widowed S 26. No. of marriage 1st
 27. daughter of Winfield S. Rowe
 28. color W 29. by occupation Farmer
 30. resident of Litchfield 31. born in New Sharon
 32. and of (Mother's maiden name) Angie A. Bosworth
 33. color W 34. by occupation Housewife
 35. residence Litchfield 36. born in Litchfield
 Certificate issued October 18 1893

TOWN OF Litchfield, RECORD OF INTENTIONS OF MARRIAGE.

No. 16

Town Clerk's Office, December 11 1893

1. Mr. Herman S. Smee 2. age 20 yrs.
 3. color W 4. by occupation Black
 5. residence Litchfield 6. born in Litchfield
 7. Single or widowed S 8. No. of marriage 1st
 9. son of Edwin W. Smee
 10. color W 11. by occupation Rail-Mail Carman
 12. resident of Litchfield 13. born in West Gardin
 14. and of (Mother's maiden name) Mary A. Tru
 15. color W 16. by occupation
 17. residence Deerfield 18. born in Litchfield

—AND—

19. Mrs. Edith G. Lydston 20. age 30 yrs.
 21. color W 22. by occupation Merchant
 23. residence Litchfield 24. born in West Gardin
 25. Single or widowed W 26. No. of marriage 2
 27. daughter of William C. Goldsmith
 28. color W 29. by occupation Fanner
 30. resident of West Gardin 31. born in Richm
 32. and of (Mother's maiden name) Mary Emma Gray
 33. color W 34. by occupation Housewife
 35. residence West Gardin 36. born in Madala
 Certificate issued December 6 1893

No. 16

Town Clerk's Office, December

1. Mr. Fred. Warren Huntington 2. age 24 yrs.
 3. color W 4. by occupation Blacksmith
 5. residence Litchfield 6. born in Richmond
 7. Single or widowed W 8. No. of marriage 2nd
 9. son of Alonzo J. Huntington
 10. color W 11. by occupation Blacksmith
 12. resident of Litchfield 13. born in Richmond
 14. and of (Mother's maiden name) Frances Butterfield
 15. color W 16. by occupation Housekeeper
 17. residence Deerfield 18. born in E. Dixfield

—AND—

19. Miss Myrtle May Spear 20. age 20 yrs.
 21. color W 22. by occupation at home
 23. residence W. Gardin 24. born in W. Gardin
 25. Single or widowed S 26. No. of marriage 1st
 27. daughter of George Spear
 28. color W 29. by occupation Fanner
 30. resident of W. Gardin 31. born in W. Gardin
 32. and of (Mother's maiden name) Flora Leighton
 33. color W 34. by occupation Housekeeper
 35. residence W. Gardin 36. born in Hallowell
 Certificate issued December 10 1893

No. 17

Town Clerk's Office, Feb. 23 1894

1. Mr. Carl Wilfred Richardson age 24 yrs.
 3. color W 4. by occupation Mail Carman
 5. residence North Monmouth 6. born in North Monmouth
 7. Single or widowed S 8. No. of marriage 1st
 9. son of Wilfred A. Richardson
 10. color W 11. by occupation Fanner
 12. resident of North Monmouth 13. born in North Monmouth
 14. and of (Mother's maiden name) Lavinia M. Trilkham
 15. color W 16. by occupation Housewife
 17. residence North Monmouth 18. born in North Monmouth

—AND—

19. Miss Ella Mart Hamill 20. age 23 yrs.
 21. color W 22. by occupation Office work

1. Mr. Leon S. Danforth 2. age 20 yrs.
 3. color W 4. by occupation Fanner
 5. residence Litchfield 6. born in Litchfield
 7. Single or widowed S 8. No. of marriage 1st
 9. son of Emory E. Danforth
 10. color W 11. by occupation Fanner
 12. resident of Litchfield 13. born in Perkins
 14. and of (Mother's maiden name) Lycia H. Cronwell
 15. color W 16. by occupation Housewife
 17. residence Litchfield 18. born in Perkins

—AND—

19. Miss Lillian Clara White 20. age 18 yrs.
 21. color W 22. by occupation Housewife
 23. residence Deerfield 24. born in Deerfield
 25. Single or widowed S 26. No. of marriage 1st
 27. daughter of Fred. White
 28. color W 29. by occupation Painter
 30. resident of Lewiston 31. born in
 32. and of (Mother's maiden name) Flora Emery
 33. color W 34. by occupation Housewife
 35. residence Lewiston 36. born in
 Certificate issued March 12 1894

THOMAS B. MOSHER, Stationer, Portland, Me.

Recorded by TOWN CLERK.

TOWN OF Litchfield, RECORD OF INTENTIONS OF MARRIAGE.

No. 3 Town Clerk's Office, Apr 21 1894

1. Mr. Clement Melgus Webster 2. age 25 yrs.
 3. color W 4. by occupation Farmer
 5. residence Litchfield 6. born in Litchfield
 7. Single or widowed S 8. No. of marriage 1st
 9. son of Samuel M. Webster
 10. color W 11. by occupation Farmer
 12. resident of Litchfield 13. born in Richmond
 14. and of (Mother's maiden name) Carrie Williams
 15. color W 16. by occupation Housewife
 17. reside ce. Decatur 18. born in Easton

—AND—

19. Miss Amelia Hazelwood 20. age 18 yrs.
 21. color W 22. by occupation Housewife
 23. residence Litchfield 24. born in Boston Mass
 25. Single or widowed S 26. No. of marriage 1
 27. daughter of Herbert Heaves
 28. color W 29. by occupation Clerk
 30. resident of Boston 31. born in Boston
 32. and of (Mother's maiden name) Ruth Proveler
 33. color W 34. by occupation Housewife
 35. residence Litchfield 36. born in Quebec
 Certificate issued April 27 1894

No. 5 Town Clerk's Office, May 19 1894

1. Mr. Luigi David Patch 2. age 23 yrs.
 3. color W 4. by occupation Farmer
 5. residence Litchfield 6. born in Minot
 7. Single or widowed S 8. No. of marriage 1st
 9. son of William H Patch
 10. color W 11. by occupation Farmer
 12. resident of Litchfield 13. born in Minot
 14. and of (Mother's maiden name) Ella M. Vassell
 15. color W 16. by occupation
 17. residence Decatur 18. born in Sturbin

—AND—

19. Miss Elice Maude MacElroy 20. age 19 yrs.
 21. color W 22. by occupation Stenographer
 23. residence North Saco 24. born in Town of Saco
 25. Single or widowed S 26. No. of marriage 1st
 27. daughter of George William MacElroy
 28. color W 29. by occupation
 30. resident of Decatur 31. born in Follie Point N.H.
 32. and of (Mother's maiden name) Lilla Lida Miller
 33. color W 34. by occupation Housewife
 35. residence North Saco 36. born in Newport N.H.
 Certificate issued May 25 1894

No. 4 Town Clerk's Office, May 11 1894

1. Mr. William Patton Robinson 2. age 31 yrs.
 3. color W 4. by occupation Associate
 5. residence Litchfield 6. born in Boston Mass
 7. Single or widowed S 8. No. of marriage 1st
 9. son of Mellen Freeman Robinson
 10. color White 11. by occupation Farmer
 12. resident of Litchfield 13. born in Litchfield
 14. and of (Mother's maiden name) Ella Litchell
 15. color W 16. by occupation Housewife
 17. residence Litchfield 18. born in Wales

—AND—

19. Mrs. Camel Wood 20. age 38 yrs.
 21. color W 22. by occupation Dressmaker
 23. residence Dochester 24. born in East Hiram
 25. Single or widowed W 26. No. of marriage
 27. daughter of Raini Kezan
 28. color W 29. by occupation Butcher
 30. resident of Hiram 31. born in Kezan
 32. and of (Mother's maiden name) Hannah Lombard
 33. color W 34. by occupation Housekeeper
 35. residence Baldwin 36. born in Baldwin
 Certificate issued May 16 1894

No. 6 Town Clerk's Office, June 6 1894

1. Mr. James Gasfield Hamilton 2. age 30 yrs.
 3. color W 4. by occupation Farmer
 5. residence Litchfield 6. born in Bowdoin
 7. Single or widowed S 8. No. of marriage 1st
 9. son of James H Hamilton
 10. color W 11. by occupation Farmer
 12. resident of Litchfield 13. born in South Gardiner
 14. and of (Mother's maiden name) Ella M. Watson
 15. color W 16. by occupation Housewife
 17. residence Litchfield 18. born in Avon

—AND—

19. Miss Auis May Allen 20. age 22 yrs.
 21. color W 22. by occupation Housewife
 23. residence Litchfield 24. born in Litchfield
 25. Single or widowed S 26. No. of marriage 1st
 27. daughter of Emmet L Allen
 28. color W 29. by occupation Farmer
 30. resident of Litchfield 31. born in Dresden
 32. and of (Mother's maiden name) Rose D. Hensley
 33. color W 34. by occupation Housewife
 35. residence Litchfield 36. born in Richmond
 Certificate issued June 11 1894

TOWN OF

No. 7

Town Clerk's Office, June

- 1. Mr. Fred. Howard Moody 2. age 3
- 3. color W 4. by occupation Carpenter
- 5. residence Waterville, Me. born in Portland
- 7. Single or widowed S 8. No. of marriage 1
- 9. son of Devellyn Moody
- 10. color W 11. by occupation R.R. Eng
- 12. resident of Decatur 13. born in Me.
- 14. and of (Mother's maiden name) Lena White
- 15. color W 16. by occupation Housewife
- 17. residence Decatur 18. born in Me.

Aug. 5, 1914

This is to certify that I give my consent to the marriage of my daughter Ruth Ether Chick to Leon Eugene Cash

signed
 Ruth Ether Chick

- 20. age 17 yrs.
- 22. by occupation Student
- 24. born in Somerset Mass
- 26. No. of marriage 1
- of Herbert Chick
- 29. by occupation Decatur
- 31. born in Litchfield
- (Mother's maiden name) Ruth H. Hawley
- 34. by occupation Housewife
- 36. born in New Cap. B. Me.
- issued 189

State of Maine.

CERTIFICATE OF MARRIAGE.

The laws of Maine provide for a fine not exceeding one thousand dollars or imprisonment not exceeding five years to be the punishment of any clergyman or other person, who shall solemnize a marriage within this state unless commissioned or authorized by the Governor of Maine to solemnize marriages.

- No. 1. Full name of Groom, James G. Hamilton
- 2. Age, 30 3. Color, W 4. Occupation, Farmer
- 5. Place of Residence, Litchfield
- 6. Birthplace, Bowdoin
- 7. Single, widowed, or Divorced, S 8. Number of marriage, 1
- 9. Father's Name, James H. Hamilton
- 10. Color, W 11. Occupation, Farmer
- 12. Residence, Litchfield
- 13. Birthplace, South Gardiner
- 14. Mother's Maiden Name, Ella M. Wilson
- 15. Color, W 16. Occupation, Housewife
- 17. Residence, Litchfield
- 18. Birthplace, Avon
- 19. Full name of Bride, Annis May Allen
- 20. Age, 27 21. Color, W 22. Occupation, Housewife
- 23. Residence, Litchfield
- 24. Birthplace, Litchfield
- 25. Single, Widowed, or Divorced, S 26. Number of Marriage, 1
- 27. Father's Name, Enoch H. Allen
- 28. Color, W 29. Occupation, Farmer
- 30. Residence, Litchfield
- 31. Birthplace, Dresden
- 32. Mother's Maiden Name, Rosa D. Hemmings
- 33. Color, W 34. Occupation, Housewife
- 35. Residence, Litchfield
- 36. Birthplace, Richmond

Town Clerk's Office, August 24, 1914

- Mr. Lewis Jones 2. age 27 yrs.
- 3. by occupation Farmer
- 6. born in Hopedale Mass
- 8. No. of marriage first
- Walter Bailey Jones
- 11. by occupation Farmer
- 13. born in Lewiston
- (Mother's maiden name) Flora Ethel Mason
- 16. by occupation Housewife
- 18. born in Bethel Ohio
- AND—
- Anna Laura Beale age 25 yrs.
- 22. by occupation Dress maker
- born in South Gardiner
- 26. No. of marriage first
- Er of George Clarence Beale
- 29. by occupation Farmer
- 31. born in South Gardiner
- (Mother's maiden name) Anna Laura Richardson
- 34. by occupation Housewife
- born in South Gardiner

TOWN CLERK'S OFFICE, TOWN OF 1914

The Intentions of Marriage between the parties above named were duly entered in this office, on the 24th day of August A. D. 1914 and by me recorded according to law.

..... Town Clerk.

The parties above named were joined in marriage at by me, this day of A. D. 1914

..... Clergyman or Justice of the Peace.

Date of my Commission from the Governor of Maine Residence,

* If other than White, (A) African. (M) Mulatto, (I) Indian. If of other races specify what. [Be very particular to fill all blanks. See other side of this page.]

Certificate issued July 24 189 1914 Certificate issued August 29 189 1914

THOMAS B. MOSHER, Stationer, Portland, Me.

Recorded by Frank W. Libby TOWN CLERK.

TOWN OF Litchfield, RECORD OF INTENTIONS OF MARRIAGE.

No. 3 Town Clerk's Office, Apr 21 1914

1. Mr. Blumenthal Melzer Webber 2. age 25 yrs.
3. color W 4. by occupation Fanner
5. residence Litchfield 6. born in Litchfield
7. Single or widowed S 8. No. of marriage 1st
9. son of Samuel M. Webber
10. color W 11. by occupation Fanner
12. resident of Litchfield 13. born in Richmond
14. and of (Mother's maiden name) Carrie Williams
15. color W 16. by occupation Housewife
17. reside ce Do

19. Mrs. Ann B.
21. color W 22.
23. residence Litchfield
25. Single or widowed
27. daughter of He
28. color W
30. resident of Ba
32. and of (Mother's maiden
33. color W 3.
35. residence Island
Certificate issued 5

No. 4
1. Mr. Ullrich
3. color W 4.
5. residence Litchfield
7. Single or widowed
9. son of Mella
10. color White
12. resident of Do
14. and of (Mother's ma
15. color W
17. residence Do

19. Mrs. Ca
21. color W
23. residence Do
25. Single or widor
27. daughter of l
28. color W
30. resident of H
32. and of (Mother's r
33. color W 34. by occupation Novel
35. residence Baldwin 36. born in Baldwin
Certificate issued May 16 1914

No. 5 Town Clerk's Office, May 19 1914

1. Mr. Lorenzo David Patch 2. age 23 yrs.
3. color W 4. by occupation Fanner
5. residence Litchfield 6. born in Minot
7. Single or widowed S 8. No. of marriage 1st
9. son of William H Patch
10. color W 11. by occupation Fanner
12. resident of Litchfield 13. born in Minot
14. and of (Mother's maiden name) Ella M. Marshall
15. color W 16. by occupation
17. residence Do 18. born in Autumn

19 yrs.
20. grapher
21. Do
22. Do
23. Do
24. Do
25. Do
26. Do
27. Do
28. Do
29. Do
30. Do
31. Do
32. Do
33. Do
34. Do
35. Do
Certificate issued 1914

SPECIAL NOTICE.

This Certificate of the Clerk must be presented to the person who is to solemnize the marriage, before the ceremony is performed.
Every person authorized to unite persons in marriage shall make a record of every marriage solemnized by him, in the manner prescribed by law, and within SIX DAYS thereafter he shall deliver or forward to the Clerk of each town or city in which the marriage intention was recorded a copy of such record of marriage.
A similar return must also be made to the Clerk of the town or city in which the marriage was solemnized.
A penalty of not more than ONE HUNDRED dollars is incurred for violation of these provisions.
Chapter 61, Revised Statutes.

35. color W 34. by occupation Novel
35. residence Litchfield 36. born in Richmond
Certificate issued June 11 1914

TOWN OF

RECORD OF INTENTIONS OF MARRIAGES

No. 7

Town Clerk's Office, June 15 1914

1. Mr. Fred. Howard Moody 2. age 35 yrs.
 3. color W 4. by occupation Engineer
 5. residence Watbury Ct. 6. born in Portland
 7. Single or widowed S 8. No. of marriage 1st
 9. son of Leuellyn Moody
 10. color W 11. by occupation R.R. Engineer
 12. resident of Decatur 13. born in unknown
 14. and of (Mother's maiden name) Lena White
 15. color W 16. by occupation Housewife
 17. residence Decatur 18. born in unknown

—AND—

19. Miss Elizabeth Robinson 20. age 35 yrs.
 21. color W 22. by occupation Stereographer
 23. residence Litchfield 24. born in Boston
 25. Single or widowed S 26. No. of marriage 1st
 27. daughter of Melvin Farnham Robinson
 28. color W 29. by occupation Farmer
 30. resident of Litchfield 31. born in Litchfield
 32. and of (Mother's maiden name) Ella H. Giddell
 33. color W 34. by occupation Housewife
 35. residence Litchfield 36. born in Wales
 Certificate issued June 20 1914

No. 9

Town Clerk's Office, August 5 189 1914

1. Mr. Leon Eugen Cash 2. age 24 yrs.
 3. color W 4. by occupation Teacher
 5. residence Oxford 6. born in Oxford
 7. Single or widowed S 8. No. of marriage 1st
 9. son of George William Cash
 10. color W 11. by occupation Barber
 12. resident of Oxford 13. born in Bridgton
 14. and of (Mother's maiden name) Georgia E. Lovejoy
 15. color W 16. by occupation Dressmaker
 17. residence Oxford 18. born in Norway

—AND—

19. Miss Ruth Ethel Chick 20. age 17 yrs.
 21. color W 22. by occupation Student
 23. residence Litchfield 24. born in Somerville Mass
 25. Single or widowed S 26. No. of marriage 1st
 27. daughter of Herbert Chick
 28. color W 29. by occupation Decatur
 30. resident of Decatur 31. born in Louisiana
 32. and of (Mother's maiden name) Ruth H. Hawley
 33. color W 34. by occupation Housewife
 35. residence Litchfield 36. born in Nator Cap. N. S.
 Certificate issued 189 1914

Bardonia Maine
 July 21
 1914

I give my consent
 that my Boy
 E. Melvin Pratt
 do marry

Mary B. Rawls
 James M. Pratt

Certificate issued July 24 189 1914

No. 10

Town Clerk's Office, August 24 189 1914

1. Mr. Elmer Lewis Jones 2. age 27 yrs.
 3. color White 4. by occupation Farmer
 5. residence Litchfield 6. born in Hopedale Mass
 7. Single or widowed Single 8. No. of marriage first
 9. son of Walter Bailey Jones
 10. color White 11. by occupation Farmer
 12. resident of Litchfield 13. born in Lewiston
 14. and of (Mother's maiden name) Flora Ethel Mason
 15. color W 16. by occupation Housewife
 17. residence Litchfield 18. born in Belhel Ohio

—AND—

19. Miss Anna Laura Beede 20. age 25 yrs.
 21. color White 22. by occupation Dressmaker
 23. residence South Gardiner 24. born in South Gardiner
 25. Single or widowed Single 26. No. of marriage first
 27. daughter of George Clarence Beede
 28. color White 29. by occupation Farmer
 30. resident of Gardiner 31. born in South Gardiner
 32. and of (Mother's maiden name) Anna Laura Richardson
 33. color W 34. by occupation Housewife
 35. residence South Gardiner 36. born in South Gardiner
 Certificate issued August 29 189 1914

TOWN OF Litchfield, RECORD OF INTENTIONS OF MARRIAGE.

No. 3 Town Clerk's Office, Apr 21 1914

1. Mr. Blensant Melzer 2. age 25 yrs.
3. color W 4. by occupation Farm
5. residence Litchfield 6. born in Litchfield
7. Single or widowed S 8. No. of marriage 1st
9. son of Samuel M. Webber
10. color W 11. by occupation Farm
12. resident of Litchfield 13. born in Richmond
14. and of (Mother's maiden name) Carrie Williams
15. color W 16. by occupation Housewife
17. reside ce Doa

19. Miss
21. color W 22.
23. residence Litch
25. Single or widow
27. daughter of He
28. color W
30. resident of Bo
32. and of (Mother's maiden
33. color W 3.
35. residence Litch
Certificate issued 5

No. 4
1. Mr. Ullrich
3. color W 4.
5. residence Litch
7. Single or widowed
9. son of Maria
10. color White
12. resident of Doa
14. and of (Mother's m
15. color W
17. residence Litch
19. Mrs. Loa
21. color W
23. residence Doa
25. Single or widow
27. daughter of L
28. color W
30. resident of H
32. and of (Mother's n
33. color W 34. by occupation Housewife
35. residence Baldwin 36. born in Baldwin
Certificate issued May 16 1914

No. 15 Town Clerk's Office, May 19 1914

1. Mr. Lorenzo David Patch 2. age 23 yrs.
3. color W 4. by occupation Farm
5. residence Litchfield 6. born in Minot
7. Single or widowed S 8. No. of marriage 1st
9. son of William H Patch
10. color W 11. by occupation Farm
12. resident of Litchfield 13. born in Minot
14. and of (Mother's maiden name) Ella M. Vassell
15. color W 16. by occupation
17. reside ce Doa 18. born in Sturbin

19 yrs.
grapher
in doo
arriage 1st
ac Ellhuic
Follie Pontik
Miller
wife
Leopold N. S.
1894

6 1914
ge 30 yrs.
us
oc cloin
rriage 1st
ton
mer
Smith Gardin
Watson
wife
son
22 yrs.
ge work
Litchfield
marriage 1st
len
arm
Dresden
Hendryton
wife
35. residence Litchfield born in Richmond
Certificate issued June 11 1914

CERTIFICATE OF MARRIAGE

SPECIAL NOTICE.

This Certificate of the Clerk must be presented to the person who is to solemnize the marriage, before the ceremony is performed.
Every person authorized to unite persons in marriage shall make a record of every marriage solemnized by him, in the manner prescribed by law, and within SIX DAYS thereafter he shall deliver or forward to the Clerk of each town or city in which the marriage intention was recorded a copy of such record of marriage.
A similar return must also be made to the Clerk of the town or city in which the marriage was solemnized.
A penalty of not more than ONE HUNDRED dollars is incurred for violation of these provisions.
Chapter 61, Revised Statutes.

TOWN OF Litchfield, RECORD OF INTENTIONS OF MARRIAGE.

No. 3 Town Clerk's Office, Apr 21 1914

1. Mr. Blensant Melzer 2. age 25 yrs.
3. color W 4. by occupation Farm
5. residence Litchfield 6. born in Litchfield
7. Single or widowed S 8. No. of marriage 1st
9. son of Samuel M. Webber
10. color W 11. by occupation Farm
12. resident of Litchfield 13. born in Richmond
14. and of (Mother's maiden name) Carrie Williams
15. color W 16. by occupation Housewife
17. reside ce Doa

19. Miss
21. color W 22.
23. residence Litch
25. Single or widow
27. daughter of He
28. color W
30. resident of Bo
32. and of (Mother's maiden
33. color W 3.
35. residence Litch
Certificate issued 5

No. 4
1. Mr. Ullrich
3. color W 4.
5. residence Litch
7. Single or widowed
9. son of Maria
10. color White
12. resident of Doa
14. and of (Mother's m
15. color W
17. residence Litch
19. Mrs. Loa
21. color W
23. residence Doa
25. Single or widow
27. daughter of L
28. color W
30. resident of H
32. and of (Mother's n
33. color W 34. by occupation Housewife
35. residence Baldwin 36. born in Baldwin
Certificate issued May 16 1914

No. 15 Town Clerk's Office, May 19 1914

1. Mr. Lorenzo David Patch 2. age 23 yrs.
3. color W 4. by occupation Farm
5. residence Litchfield 6. born in Minot
7. Single or widowed S 8. No. of marriage 1st
9. son of William H Patch
10. color W 11. by occupation Farm
12. resident of Litchfield 13. born in Minot
14. and of (Mother's maiden name) Ella M. Vassell
15. color W 16. by occupation
17. reside ce Doa 18. born in Sturbum

19 yrs.
grapher
in doo
arriage 1st
ac Ellhuicy
Follie Pontik
Miller
wife
Leopold N. S.
1894

6 1914
ge 30 yrs.
us
oc cloin
rriage 1st
ton
mer
Smith Gardin
Watson
wife
son
22 yrs.
ge work
Litchfield
marriage 1st
len
arm
Dresden
Hendryton
Wife
35. residence Litchfield born in Richmond
Certificate issued June 11 1914

CERTIFICATE OF MARRIAGE

SPECIAL NOTICE.

This Certificate of the Clerk must be presented to the person who is to solemnize the marriage, before the ceremony is performed.
Every person authorized to unite persons in marriage shall make a record of every marriage solemnized by him, in the manner prescribed by law, and within SIX DAYS thereafter he shall deliver or forward to the Clerk of each town or city in which the marriage intention was recorded a copy of such record of marriage.
A similar return must also be made to the Clerk of the town or city in which the marriage was solemnized.
A penalty of not more than ONE HUNDRED dollars is incurred for violation of these provisions.
Chapter 61, Revised Statutes.

TOWN OF Litchfield RECORD OF INTENTIONS OF MARRIAGE.

No. 11

Town Clerk's Office, Nov. 16. 1894

1. Mr. Gen. Leonard Tarr 2. age 20 yrs.
 3. color W 4. by occupation Teamster
 5. residence Litchfield 6. born in Bariboo
 7. Single or widowed S 8. No. of marriage 1st
 9. son of Charles Tarr
 10. color W 11. by occupation Teamster
 12. resident of Litchfield 13. born in Richmond
 14. and of (Mother's maiden name) Hannah Monson
 15. color W 16. by occupation Housewife
 17. residence Litchfield 18. born in Parkfield

—AND—

19. Miss Alice G King 20. age 17 yrs.
 21. color W 22. by occupation Student
 23. residence Bowdoinham 24. born in Bowdoinham
 25. Single or widowed S 26. No. of marriage 1st
 27. daughter of John H King
 28. color W 29. by occupation Farmer
 30. resident of Bowdoinham 31. born in Wintthrop
 32. and of (Mother's maiden name) Stella Whitman
 33. color W 34. by occupation Student
 35. residence Bowdoinham 36. born in Bowdoinham
 Certificate issued 189

No. 2

Town Clerk's Office, April 14. 1895

1. Mr. Wm W Danforth 2. age 30 yrs.
 3. color W 4. by occupation Farmer
 5. residence Litchfield 6. born in Litchfield
 7. Single or widowed S 8. No. of marriage 1st
 9. son of Dexter W Danforth
 10. color W 11. by occupation Deceased
 12. resident of Litchfield 13. born in Litchfield
 14. and of (Mother's maiden name) Eloza E Dugley
 15. color W 16. by occupation Deceased
 17. residence Litchfield 18. born in Hallowell

—AND—

19. Miss Della M Dearborn 20. age 19 yrs.
 21. color W 22. by occupation Housework
 23. residence Litchfield 24. born in Litchfield
 25. Single or widowed S 26. No. of marriage 1st
 27. daughter of Edward E Dearborn
 28. color W 29. by occupation Deceased
 30. resident of Litchfield 31. born in Hallowell
 32. and of (Mother's maiden name) Ida Marie Wyman
 33. color W 34. by occupation Deceased
 35. residence Litchfield 36. born in Mass.
 Certificate issued April 19 1895

No. 1

Town Clerk's Office, Jan 18 1895

1. Mr. Allen G. Boston 2. age 23 yrs.
 3. color W 4. by occupation Farmer
 5. residence Litchfield 6. born in Lynn
 7. Single or widowed S 8. No. of marriage 1
 9. son of George Allen Boston
 10. color W 11. by occupation Shoe maker
 12. resident of Lynn Mass 13. born in Kingston
 14. and of (Mother's maiden name) Ida May Morse
 15. color W 16. by occupation Housewife
 17. residence Lynn Mass 18. born in Lynn

—AND—

19. Miss Hazel M. Mather 20. age 17 yrs.
 21. color W 22. by occupation Housewife
 23. residence Richmond 24. born in Southfield
 25. Single or widowed S 26. No. of marriage 1
 27. daughter of Chauncey E MacMaster
 28. color W 29. by occupation Farmer
 30. resident of Richmond 31. born in Green
 32. and of (Mother's maiden name) Mary E Stanwood
 33. color W 34. by occupation Housewife
 35. residence Richmond 36. born in Winn
 Certificate issued January 23 1895

No. 3

Town Clerk's Office, May 11 1895

1. Mr. George Rogers 2. age 59 yrs.
 3. color W 4. by occupation R.F.D. Carver
 5. residence Litchfield 6. born in West Gardiner
 7. Single or widowed W 8. No. of marriage 2
 9. son of Moses Rogers
 10. color W 11. by occupation Farmer
 12. resident of West Gardiner 13. born in Otisfield
 14. and of (Mother's maiden name) May B Bennet
 15. color W 16. by occupation House Keeper
 17. residence West Gardiner 18. born in Waldoboro

—AND—

19. Miss Zorack R Kemmer 20. age 37 yrs.
 21. color W 22. by occupation House Keeper
 23. residence Litchfield 24. born in Dresden
 25. Single or widowed Deceased 26. No. of marriage 3rd
 27. daughter of Lorenza H Hawthorne
 28. color W 29. by occupation Farmer
 30. resident of Dresden 31. born in Dresden
 32. and of (Mother's maiden name) Mary B Brownell
 33. color W 34. by occupation House Keeper
 35. residence Dresden 36. born in West Gardiner
 Certificate issued May 18 1895

TOWN OF Litchfield RECORD OF INTENTIONS OF MARRIAGE.

No. 4 Town Clerk's Office, May 21 1895

1. Mr. Charles D Collins 2. age 44 yrs.
3. color W 4. by occupation Farmer
5. residence Litchfield 6. born in Richmond
7. Single or widowed W 8. No. of marriage 2
9. son of Adrian Collins
10. color W 11. by occupation Black maker
12. resident of Richmond 13. born in Richmond
14. and of (Mother's maiden name) Deborah Small
15. color W 16. by occupation Housewife
17. residence Richmond 18. born in Bowdoin

—AND—

19. Mrs. Alice Rose Raymond 20. age 34 yrs.
21. color W 22. by occupation Shoemaker
23. residence Litchfield 24. born in Wayne
25. Single or widowed 26. No. of marriage 2
27. daughter of Elias H Raymond
28. color W 29. by occupation Farmer
30. resident of Wayne 31. born in Wayne
32. and of (Mother's maiden name) Louise H Frost
33. color W 34. by occupation Housewife
35. residence Wayne 36. born in Newtown
Certificate issued May 26 1915 189

No. 6 Town Clerk's Office, Sept 20 1895

1. Mr. Herbert W Maxwell 2. age 58 yrs.
3. color W 4. by occupation Farmer
5. residence Litchfield 6. born in Webster
7. Single or widowed W 8. No. of marriage 2
9. son of William Maxwell
10. color W 11. by occupation Farmer
12. resident of Deerfield 13. born in Cape Elizabeth
14. and of (Mother's maiden name) Lucy L Maxwell
15. color W 16. by occupation Housewife
17. residence Deerfield 18. born in Bowdoin

—AND—

19. Mrs. Alice L Butler 20. age 46 yrs.
21. color W 22. by occupation Housewife
23. residence Litchfield 24. born in Richmond
25. Single or widowed W 26. No. of marriage 2
27. daughter of Simon E Farr
28. color W 29. by occupation Housewife
30. resident of Litchfield 31. born in Bowdoin
32. and of (Mother's maiden name) Abby Eastman
33. color W 34. by occupation Housewife
35. residence Richmond 36. born in West Duxbury
Certificate issued September 25 189 1915

No. 5 Town Clerk's Office, June 17 1895

1. Mr. Geo W Newell 2. age 52 yrs.
3. color W 4. by occupation Farmer
5. residence Litchfield 6. born in Litchfield
7. Single or widowed Divorced 8. No. of marriage 2
9. son of Arthur Newell
10. color W 11. by occupation Farmer
12. resident of Deerfield 13. born in West Gardiner
14. and of (Mother's maiden name) Abella Small
15. color W 16. by occupation
17. residence Deerfield 18. born in Bowdoin

—AND—

19. Mrs. Ella Augusta Thurber 20. age 35 yrs.
21. color W 22. by occupation Shoe operator
23. residence Deerfield 24. born in Campsville N.B.
25. Single or widowed S 26. No. of marriage 1
27. daughter of Sullivan Thurber
28. color W 29. by occupation Fisherman
30. resident of Campsville N.B. 31. born in Campsville N.B.
32. and of (Mother's maiden name) Edith M Thurber
33. color W 34. by occupation Housewife
35. residence Campsville N.B. 36. born in Nova Scotia
Certificate issued June 22 189 1915

No. 7 Town Clerk's Office, Sept 25 1895

1. Mr. Lawrence W Adams 2. age 47 yrs.
3. color W 4. by occupation Farmer
5. residence Litchfield 6. born in Litchfield
7. Single or widowed S 8. No. of marriage 1
9. son of Melvin W Adams
10. color W 11. by occupation Farmer
12. resident of Litchfield 13. born in Litchfield
14. and of (Mother's maiden name) Mary C Smith
15. color W 16. by occupation Housewife
17. residence Deerfield 18. born in Litchfield

—AND—

19. Miss Laura E Redcott 20. age 22 yrs.
21. color W 22. by occupation Housewife
23. residence Bowdoin 24. born in Bowdoin
25. Single or widowed S 26. No. of marriage 1
27. daughter of James A Redcott
28. color W 29. by occupation Farmer
30. resident of Bowdoin 31. born in Bowdoin
32. and of (Mother's maiden name) Florence A Wheeler
33. color W 34. by occupation Housewife
35. residence Bowdoin 36. born in Bowdoin
Certificate issued 189

THOMAS B. MOSHER, Stationer, Portland, Me.

TOWN OF Litchfield RECORD OF INTENTIONS OF MARRIAGE.

No. 8 Town Clerk's Office, Oct 16 1891

1. Mr. David Newton Fogg 2. age 67 yrs.
3. color W 4. by occupation Farmer
5. residence Litchfield 6. born in Connicut
7. Single or widowed W 8. No. of marriage 3
9. son of David S Fogg
10. color W 11. by occupation Farmer
12. resident of Deceased 13. born in Connicut
14. and of (Mother's maiden name) Elisabeth Flinders
15. color W 16. by occupation Housewife
17. reside ce. Deceased 18. born in Connicut

—AND—

19. Mrs. Eliza D Palmer 20. age 57 yrs.
21. color W 22. by occupation Housewife
23. residence Litchfield 24. born in Fairfield
25. Single or widowed W 26. No. of marriage 2
27. daughter of Erasmus B Delano
28. color W 29. by occupation Farmer
30. resident of Deceased 31. born in Sidney
32. and of (Mother's maiden name) Sarah H Delano
33. color W 34. by occupation Housewife
35. residence Deceased 36. born in Sidney
Certificate issued October 21 1891

No. 10 Town Clerk's Office, Nov 26 1891

1. Mr. Albert James Fish 2. age 43 yrs.
3. color W 4. by occupation Laborer
5. residence Litchfield 6. born in Mt Chase
7. Single or widowed D 8. No. of marriage 2
9. son of Gra. A Fish
10. color W 11. by occupation Laborer
12. resident of Deceased 13. born in No 5
14. and of (Mother's maiden name) Hannah P Taylor
15. color W 16. by occupation Housewife
17. residence Oldtown 18. born in New Brunswick

—AND—

19. Mrs. Margaret M. Fish 20. age 38 yrs.
21. color W 22. by occupation Housewife
23. residence Litchfield 24. born in Fairport
25. Single or widowed W 26. No. of marriage 2
27. daughter of Gra. A Bascom
28. color W 29. by occupation Farmy Carpenter
30. resident of Deceased 31. born in Litchfield
32. and of (Mother's maiden name) Muma Macomber
33. color W 34. by occupation Housewife
35. residence Deceased 36. born in Connicut
Certificate issued December 1 1891

No. 9 Town Clerk's Office, Nov 9 1891

1. Mr. Oscar M. Hatch 2. age 65 yrs.
3. color W 4. by occupation Farmer
5. residence Litchfield 6. born
7. Single or widowed W 8. ;
9. son of Gen. Hatch
10. color W 11. by occupation
12. resident of Deceased 13. i
14. and of (Mother's maiden name) Elizabe
15. color W 16. by occupation H
17. residence Litchfield 18. born

—AND—

19. Mrs. Anna A Willington 20
21. color W 22. by occupation H
23. residence Litchfield 24. born in
25. Single or widowed W 26. No. i
27. daughter of Wid
28. color W 29. by occupation Fu
30. resident of Deceased 31. born in
32. and of (Mother's maiden name) Amelia S
33. color W 34. by occupation Ho
35. residence Deceased 36. born in Lo
Certificate issued November 15 1891

No. 11 Town Clerk's Office, December 1 1891

1. Mr. Roy A. Mace 2. age 19 yrs.
3. color W 4. by occupation Farmer

Will you please let
Roy A Mace
have a Marriage License with Mr.
Oscar M Hatch
of his Mother
Ann Rylie Mace
Certificate issued Dec 20 1891

THOMAS B. MOSHER, Stationer, Portland, Me.

TOWN OF Litchfield, RECORD OF INTENTIONS OF MARRIAGE.

No. 2

Town Clerk's Office, Dec. 20 1895

1. Mr. Harry H. Shoberg 2. age 25 yrs. 3. color W 4. by occupation Electrician 5. residence Litchfield 6. born in Chelsea Mass. 7. Single or widowed S 8. No. of marriage 1 9. son of Louis E. Shoberg 10. color W 11. by occupation Shoemaker 12. resident of Portsmouth 13. born in Germany 14. and of (Mother's maiden name) Eva Franck 15. color W 16. by occupation Housewife 17. residence Portsmouth 18. born in Poland.

—AND—

19. Miss Caroline M. Stearns 20. age 25 yrs. 21. color W 22. by occupation Housework 23. residence Litchfield 24. born in Bath 25. Single or widowed S 26. No. of marriage 2nd 27. daughter of Rollin H. Stearns 28. color W 29. by occupation Farmer 30. resident of Litchfield 31. born in Canada 32. and of (Mother's maiden name) Flora E. Ashley 33. color W 34. by occupation Housewife 35. residence Litchfield 36. born in Bath Certificate issued December 25 1895

No. 2

Town Clerk's Office, March 1 1896

1. Mr. Walter Chace Knight 2. age 24 yrs. 3. color W 4. by occupation Clerk 5. residence Cambridge Mass 6. born in Dummerston Mass. 7. Single or widowed S 8. No. of marriage 1st 9. son of Charles W. Knight 10. color W 11. by occupation Motorman 12. resident of Cambridge Mass 13. born in Bath Maine 14. and of (Mother's maiden name) Jennie Gillis 15. color W 16. by occupation Housewife 17. residence Cambridge Mass 18. born in Margaree

—AND—

19. Miss Rena Gady Gilford 20. age 22 yrs. 21. color W 22. by occupation Housework 23. residence Litchfield 24. born in Lewiston Me. 25. Single or widowed S 26. No. of marriage 1st 27. daughter of Anthony J. Gilford 28. color W 29. by occupation Carpenter 30. resident of Litchfield 31. born in Litchfield 32. and of (Mother's maiden name) Lillian Berry 33. color W 34. by occupation Housewife 35. residence Litchfield 36. born in Litchfield Certificate issued March 6 1896

No. 1

Town Clerk's Office, January 31 1896

1. Mr. Murchison D. McParris 2. age 45 yrs. 3. color W 4. by occupation Farmer 5. residence Litchfield 6. born in Nova Scotia 7. Single or widowed Divorced 8. No. of marriage 2 9. son of Murchison McParris 10. color W 11. by occupation Farmer 12. resident of Decatur 13. born in Nova Scotia 14. and of (Mother's maiden name) Chusina Ross 15. color W 16. by occupation Housewife 17. residence Decatur 18. born in Cape Breton

—AND—

19. Mrs. Elizabeth H. Hau 20. age 37 yrs. 21. color W 22. by occupation Housewife 23. residence Litchfield 24. born in Fanningham 25. Single or widowed W 26. No. of marriage 2 27. daughter of James R. 28. color W 29. by occupation 30. resident of Decatur 31. born in Denmark 32. and of (Mother's maiden name) Mary S. Hubbard 33. color W 34. by occupation Housewife 35. residence Litchfield 36. born in New Haven Certificate issued February 5 1896

No. 3

Town Clerk's Office, May 16 1896

1. Mr. Winton W. Danforth 2. age 35 yrs. 3. color W 4. by occupation Farmer 5. residence Litchfield 6. born in Litchfield 7. Single or widowed S 8. No. of marriage 1st 9. son of Dexter Danforth 10. color W 11. by occupation Farmer 12. resident of Decatur 13. born in Litchfield 14. and of (Mother's maiden name) Eliza Ellen Dingley 15. color W 16. by occupation Housewife 17. residence Decatur 18. born in Hallowell

—AND—

19. Miss Lovica T. Goodridge 20. age 18 yrs. 21. color W 22. by occupation Housework 23. residence Waynes 24. born in Waynes 25. Single or widowed S 26. No. of marriage 1st 27. daughter of George Goodridge 28. color W 29. by occupation Carpenter 30. resident of Waynes 31. born in Waynes 32. and of (Mother's maiden name) Nellie Fuller 33. color W 34. by occupation Housewife 35. residence Waynes 36. born in unknown Certificate issued May 16 1896

TOWN OF Litchfield RECORD OF INTENTIONS OF MARRIAGE.

No. 8

Town Clerk's Office, Oct 16 1891

1. Mr. David Newton Fogg 2. age 67 yrs.
 3. color W 4. by occupation Farmer
 5. residence Litchfield 6. born in Connicut
 7. Single or widowed W 8. No. of marriage 3
 9. son of David S Fogg
 10. color W 11. by occupation Farmer
 12. resident of Deceased 13. born in Connicut
 14. and of (Mother's maiden name) Elizabeth Flanders
 15. color W 16. by occupation Housewife
 17. reside ce Deceased 18. born in Connicut

—AND—

19. Mrs. Eliza D Palmer 20. age 57 yrs.
 21. color W 22. by occupation Housewife
 23. residence Litchfield 24. born in Fairfield
 25. Single or widowed W 26. No. of marriage 2
 27. daughter of Erasmus B DeLano
 28. color W 29. by occupation Farmer
 30. resident of Deceased 31. born in Sidney
 32. and of (Mother's maiden name) Sarah H DeLano
 33. color W 34. by occupation Housewife
 35. residence Deceased 36. born in Sidney
 Certificate issued October 21 1891

No. 10

Town Clerk's Office, Nov 26 1891

1. Mr. Albert James Fish 2. age 43 yrs.
 3. color W 4. by occupation Laborer
 5. residence Litchfield 6. born in Ut Chase
 7. Single or widowed D 8. No. of marriage 2
 9. son of Ira A Fish
 10. color W 11. by occupation Laborer
 12. resident of Deceased 13. born in No 5
 14. and of (Mother's maiden name) Hannah P Taylor
 15. color W 16. by occupation Housewife
 17. residence Oldtown 18. born in New Brunswick

—AND—

19. Mrs. Margaret M Fish 20. age 38 yrs.
 21. color W 22. by occupation Housewife
 23. residence Litchfield 24. born in Fairport
 25. Single or widowed W 26. No. of marriage 2
 27. daughter of Geo A Bascom
 28. color W 29. by occupation Fanny T Carpenter
 30. resident of Deceased 31. born in Litchfield
 32. and of (Mother's maiden name) Mima Macomber
 33. color W 34. by occupation Housewife
 35. residence Deceased 36. born in U.S. Know
 Certificate issued December 1 1891

No. 9

Town Clerk's Office, Nov 9 1891

1. Mr. Oscar M. Hatch 2. age 65 yrs.
 3. color W 4. by occupation Farmer
 5. residence Litchfield 6. born in Green
 7. Single or widowed W 8. No. of marriage 2
 9. son of Gen. Hatch
 10. color W 11. by occupation Farmer
 12. resident of Deceased 13. born in Green
 14. and of (Mother's maiden name) Elizabeth Neal
 15. color W 16. by occupation Housewife
 17. residence Litchfield 18. born in Litchfield

—AND—

19. Mrs. Anna A Willington 20. age 65 yrs.
 21. color W 22. by occupation Housewife
 23. residence Litchfield 24. born in Hartswell
 25. Single or widowed W 26. No. of marriage 2
 27. daughter of Wilson
 28. color W 29. by occupation Fisherman
 30. resident of Deceased 31. born in Hartswell
 32. and of (Mother's maiden name) Amelia Thom
 33. color W 34. by occupation Housewife
 35. residence Deceased 36. born in Long Island
 Certificate issued November 15 1891

No. 11

Town Clerk's Office, December 1891

1. Mr. Roy A. Mace 2. age 19 yrs.
 3. color W 4. by occupation Farmer
 5. residence Litchfield 6. born in Rumford
 7. Single or widowed S 8. No. of marriage 1
 9. son of Raac Mace
 10. color W 11. by occupation Farmer
 12. resident of Deceased 13. born in Reed
 14. and of (Mother's maiden name) Rubi Maesha
 15. color W 16. by occupation Housewife
 17. residence Litchfield 18. born in Providence

—AND—

19. Miss Doris J. Tamm 20. age 18
 21. color W 22. by occupation School Teacher
 23. residence Monmouth 24. born in Monmouth
 25. Single or widowed S 26. No. of marriage
 27. daughter of Oscar Tamm
 28. color W 29. by occupation Farmer
 30. resident of Monmouth 31. born in Litch
 32. and of (Mother's maiden name) Mary Tibbitts
 33. color W 34. by occupation Housewife
 35. residence Deceased 36. born in Green
 Certificate issued Dec 20 1891

TOWN OF Litchfield RECORD OF INTENTIONS OF MARRIAGE.

No. 2
 Town Clerk's Office, Dec. 20 1915
 1. Mr. Harry H. Slosberg 2. age 25 yrs.
 3. color W 4. by occupation Electrician
 5. residence Litchfield 6. born in Chelsea Mass.
 7. Single or widowed S 8. No. of marriage 1
 9. son of Louis E. Slosberg
 10. color W 11. by occupation Shoe dealer
 12. resident of Portsmouth 13. born in Germany
 14. and of (Mother's maiden name) Eva Fran
 15. color W 16. by occupation Housewife
 17. residence Portsmouth 18. born in Poland
 —AND—
 19. Miss Caroline M. Stum 20. age 25 yrs.
 21. color W 22. by occupation Housework
 23. residence Litchfield 24. born in Bath
 25. Single or widowed S 26. No. of marriage 2nd
 27. daughter of Rollin A. Stearns
 28. color W 29. by occupation Farmer
 30. resident of Litchfield 31. born in Canada
 32. and of (Mother's maiden name) Florence E. Parley
 33. color W 34. by occupation Housewife
 35. residence Litchfield 36. born in Bath
 Certificate issued December 25 1915

No. 2
 Town Clerk's Office, March 1 1916
 1. Mr. Walter Chas. Knight 2. age 24 yrs.
 3. color W 4. by occupation Clerk
 5. residence Cambridge 6. born in Dorchester Mass.
 7. Single or widowed S 8. No. of marriage 1st
 9. son of Charles W. Knight
 10. color W 11. by occupation Motorman
 12. resident of Cambridge 13. born in Bath Maine
 14. and of (Mother's maiden name) Jessie Gillis
 15. color W 16. by occupation Housewife
 17. residence Cambridge 18. born in Mass.
 —AND—
 19. Miss Rena Gady 20. age 22 yrs.
 21. color W 22. by occupation Housework
 23. residence Litchfield 24. born in Lewiston Me.
 25. Single or widowed S 26. No. of marriage 1st
 27. daughter of Anthony J. Alford
 28. color W 29. by occupation Carpenter
 30. resident of Litchfield 31. born in Litchfield
 32. and of (Mother's maiden name) Lillian Berry
 33. color W 34. by occupation Housewife
 35. residence Litchfield 36. born in Litchfield
 Certificate issued March 6 1916

No. 1
 Town Clerk's Office, Jan 31 1916
 1. Mr. Musoda D. Mc. Amis 2. age 45 yrs.
 3. color W 4. by occupation Farmer
 5. residence Litchfield 6. born in North Scotia
 7. Single or widowed S 8. No. of marriage 2
 9. son of Guadalupe
 10. color W 11. by occupation Farmer
 12. resident of Deerfield 13. born in Litchfield
 14. and of (Mother's maiden name) Eliza Ellen Dingley
 15. color W 16. by occupation Housewife
 17. residence Deerfield 18. born in Hallowell
 —AND—
 19. Miss Lovica T. Good 20. age 18 yrs.
 21. color W 22. by occupation Housework
 23. residence Wayne 24. born in Wayne
 25. Single or widowed S 26. No. of marriage 1st
 27. daughter of Lyons Goodridge
 28. color W 29. by occupation Carpenter
 30. resident of Wayne 31. born in Wayne
 32. and of (Mother's maiden name) Nellie Fuller
 33. color W 34. by occupation Housewife
 35. residence Wayne 36. born in unknown
 Certificate issued Jan 31 1916

No. 3
 Town Clerk's Office, May 11 1916
 1. Mr. Winton W. Danforth 2. age 35 yrs.
 3. color W 4. by occupation Farmer
 5. residence Litchfield 6. born in Litchfield
 7. Single or widowed S 8. No. of marriage 1st
 9. son of Dexter Danforth
 10. color W 11. by occupation Farmer
 12. resident of Deerfield 13. born in Litchfield
 14. and of (Mother's maiden name) Eliza Ellen Dingley
 15. color W 16. by occupation Housewife
 17. residence Deerfield 18. born in Hallowell
 —AND—
 19. Miss Lovica T. Good 20. age 18 yrs.
 21. color W 22. by occupation Housework
 23. residence Wayne 24. born in Wayne
 25. Single or widowed S 26. No. of marriage 1st
 27. daughter of Lyons Goodridge
 28. color W 29. by occupation Carpenter
 30. resident of Wayne 31. born in Wayne
 32. and of (Mother's maiden name) Nellie Fuller
 33. color W 34. by occupation Housewife
 35. residence Wayne 36. born in unknown
 Certificate issued May 16 1916

THOMAS B. MOSHER, Stationer, Portland, Me.

Recorded by Francis W. Libby TOWN CLERK.

TOWN OF Litchfield, RECC

No. 4

Town Clerk's Office, Aug. 18 1916

- 1. Mr. Walter E. Lane 2. age 28 yrs.
- 3. color W 4. by occupation Teacher
- 5. residence Litchfield 6. born in Litchfield;
- 7. Single or widowed S 8. No. of marriage 1st
- 9. son of Francis E. Lane
- 10. color W 11. by occupation Farmer
- 12. resident of Litchfield 13. born in Minot, Me.
- 14. and of (Mother's maiden name) Carrie D. Deering
- 15. color W 16. by occupation Housewife
- 17. reside ce Litchfield 18. born in So. Paris

—AND—

- 19. Miss Guilda C. M. Ingalls 20. age 20 yrs.
- 21. color W 22. by occupation Teacher
- 23. residence Litchfield Me 24. born in Grand Manan N.B.
- 25. Single or widowed S 26. No. of marriage 1st
- 27. daughter of Ross H. Ingalls
- 28. color W 29. by occupation Sea Captain
- 30. resident of Litchfield Me 31. born in Grand Manan N.B.
- 32. and of (Mother's maiden name) F. Maude Lapeman
- 33. color W 34. by occupation Housewife
- 35. residence Litchfield 36. born in Grand Manan N.B.

Certificate issued August 23 189 1916

West Gardiner

This is to certify that I consent to the Marriage of my daughter Fannie G. to Lester Webber of Litchfield

Harriet Metcalf

Certificate issued September 5 189 1916

No. 5

Town Clerk's Office, Aug 21 1916

- 1. Mr. George Lawrence Hall 2. age 21 yrs.
- 3. color W 4. by occupation Teamster
- 5. residence Lewiston 6. born in Williamsport Ont. Can.
- 7. Single or widowed S 8. No. of marriage 1st
- 9. son of James Hall
- 10. color W 11. by occupation Teamster
- 12. resident of Lewiston 13. born in Williamsport Ont. Can.
- 14. and of (Mother's maiden name) Mary Lawrence
- 15. color W 16. by occupation Housewife
- 17. residence Lewiston 18. born in Cornwall Ont.

—AND—

- 19. Miss Lottie Agnes Gayton 20. age 17 yrs.
- 21. color W 22. by occupation Weaver
- 23. residence Litchfield 24. born in Litchfield
- 25. Single or widowed S 26. No. of marriage 1st
- 27. daughter of Isaac Gayton
- 28. color W 29. by occupation Farmer
- 30. resident of Litchfield 31. born in New Brunswick
- 32. and of (Mother's maiden name) Maude Ridley
- 33. color W 34. by occupation Housewife
- 35. residence Litchfield 36. born in Litchfield

Certificate issued September 2 189 1916

No. 1

Town Clerk's Office, January 12 1917

- 1. Mr. Garfield Mitchell 2. age 25 yrs.
- 3. color W 4. by occupation Farmer
- 5. residence Sabattus PO 6. born in Webster
- 7. Single or widowed S 8. No. of marriage 1st
- 9. son of Fred Mitchell
- 10. color W 11. by occupation Farmer
- 12. resident of Webster 13. born in Webster
- 14. and of (Mother's maiden name) El Dora D. Maxwell
- 15. color W 16. by occupation Horse Keeper
- 17. residence Webster 18. born in Webster

—AND—

- 19. Miss Jennie Farr 20. age 19 yrs.
- 21. color W 22. by occupation Horse Keeper
- 23. residence Litchfield 24. born in Oakfield
- 25. Single or widowed S 26. No. of marriage 1st
- 27. daughter of Charles Farr
- 28. color W 29. by occupation Farmer
- 30. resident of Litchfield 31. born in Webster
- 32. and of (Mother's maiden name) Hannah A. Morrison
- 33. color W 34. by occupation Housewife
- 35. residence Decatur 36. born in Oakfield

Certificate issued January 19 189 1917

TOWN OF Litchfield RECORD OF INTENTIONS OF MARRIAGE.

No. 2
 Town Clerk's Office, April 8 1917
 1. Mr. Leander Gellman 2. age 21 yrs.
 3. color W 4. by occupation Musician
 5. residence Waterbury 6. born in Litchfield
 7. Single or widowed S 8. No. of marriage 1st
 9. son of Frank J. Gellman
 10. color W 11. by occupation Famer
 12. resident of Litchfield 13. born in Massachusetts
 14. and of (Mother's maiden name) Leila E. Gilchell
 15. color W 16. by occupation Housewife
 17. residence Litchfield 18. born in West Garden
 —AND—
 19. Miss Abigail T. Pratt 20. age 21 yrs.
 21. color W 22. by occupation Housewife
 23. residence Litchfield 24. born in Massachusetts
 25. Single or widowed S 26. No. of marriage 1st
 27. daughter of A. S. Pratt
 28. color W 29. by occupation Famer
 30. resident of Litchfield 31. born in Massachusetts
 32. and of (Mother's maiden name) Edith E. Russell
 33. color W 34. by occupation Housewife
 35. residence Litchfield 36. born in Massachusetts
 Certificate issued April 13 1917

No. 4
 Town Clerk's Office, May 15 1917
 1. Mr. Samuel B. Haskell 2. age 75 yrs.
 3. color W 4. by occupation Famer
 5. residence Hodgdon 6. born in Me.
 7. Single or widowed W 8. No. of marriage 3
 9. son of Edward Haskell
 10. color W 11. by occupation Famer
 12. resident of Hodgdon 13. born in Me.
 14. and of (Mother's maiden name) Deborah McFarlane
 15. color W 16. by occupation Housekeeper
 17. residence Hodgdon 18. born in Augusta Me.
 —AND—
 19. M. Sarah E. W. Hart 20. age 67 yrs.
 21. color W 22. by occupation Housekeeper
 23. residence Litchfield 24. born in Portland
 25. Single or widowed Widowed 26. No. of marriage 3
 27. daughter of John Bailey
 28. color W 29. by occupation Famer
 30. resident of May 31. born in May
 32. and of (Mother's maiden name) Deila Puckham
 33. color W 34. by occupation Nurse
 35. residence Wiscasset 36. born in Wiscasset
 Certificate issued May 21 1891 1917

No. 3
 Town Clerk's Office, April 13 1917
 1. Mr. Harold Weston 2. age 20 yrs.
 3. color W 4. by occupation Famer
 5. residence Litchfield 6. born in Litchfield
 7. Single or widowed S 8. No. of marriage 1st
 9. son of Frank B. Weston

No. 5
 Town Clerk's Office, June 30 1917
 1. Mr. Frank Adelbert Beane 2. age 30 yrs.
 3. color W 4. by occupation Cashier Ex. Co.
 5. residence Thomaston 6. born in Thomaston
 7. Single or widowed S 8. No. of marriage 1
 9. son of George

Litchfield April 13 1917

This is to certify that I give my consent to the marriage of ^{my son} Harold Weston to Alice M. Bowley both of Litchfield.

May E. Weston

in Thomaston
Hastings
me wife
Warner
age 24 yrs.
teacher
Litchfield
of marriage 1
ster Campbell
Famer
in Richmond

30. resident of Litchfield 31. born in Massachusetts
 32. and of (Mother's maiden name) Emma Adwell
 33. color W 34. by occupation Housewife
 35. residence Litchfield 36. born in West Garden
 Certificate issued April 18 1891 1917

32. and of (Mother's maiden name) Mette Edith Kingberg
 33. color W 34. by occupation Housewife
 35. residence Litchfield 36. born in South Phenix Me.
 Certificate issued 1891

THOMAS B. MOSHER, Stationer, Portland, Me.

TOWN OF Litchfield, REC

No. 4

Town Clerk's Office, Aug 18 189 1916

1. Mr. Walter E. Lane 2. age 28 yrs. 3. color W 4. by occupation Teacher 5. residence Litchfield 6. born in Litchfield 7. Single or widowed S 8. No. of marriage 1st 9. son of Francis E. Lane 10. color W 11. by occupation Farmer 12. resident of Litchfield 13. born in Minot, Me. 14. and of (Mother's maiden name) Carrie D. Deering 15. color W 16. by occupation Housewife 17. reside ce. Litchfield 18. born in So. Paris

—AND—

19. Miss Guilda C. M. Ingalls 20. age 20 yrs. 21. color W 22. by occupation Teacher 23. residence Litchfield Me 24. born in Grand Manan N.B. 25. Single or widowed S 26. No. of marriage 1st 27. daughter of Ross H. Ingalls 28. color W 29. by occupation Sea Captain 30. resident of Litchfield Me 31. born in Grand Manan N.B. 32. and of (Mother's maiden name) F. Maude Lapeman 33. color W 34. by occupation Housewife 35. residence Litchfield 36. born in Grand Manan N.B. Certificate issued August 23 189 1916

No. 5

Town Clerk's Office, Aug 21 189 1916

1. Mr. George Lawrence Hall 2. age 21 yrs. 3. color W 4. by occupation Teamster 5. residence Lewiston 6. born in Williamstown, Ont. Can 7. Single or widowed S 8. No. of marriage 1st 9. son of James Hall 10. color W 11. by occupation Teamster 12. resident of Lewiston 13. bo 14. and of (Mother's maiden name) Maude 15. color W 16. by occupation F 17. residence Lewiston 18. born i

—AND—

19. Miss Lottie Agnes Gayton 20 21. color W 22. by occupation W 23. residence Litchfield 24. born in 25. Single or widowed S 26. No. 27. daughter of Isaac Gayton 28. color W 29. by occupation F 30. resident of Litchfield 31. born i 32. and of (Mother's maiden name) Maude R 33. color W 34. by occupation Housewife 35. residence Litchfield 36. born in Litchfield Certificate issued September 2 189 1916

THOMAS B. MOSHER, Stationer, Portland, Me.

No. 6

Town Clerk's Office, Aug 29 189 1916

1. Mr. Luther M. Webber 2. age 24 yrs. 3. color W 4. by occupation Farmer 5. residence Litchfield 6. born in Litchfield 7. Single or widowed S 8. No. of marriage 1st 9. son of Daniel M. Webber 10. color W 11. by occupation Farmer 12. resident of Litchfield 13. born in Richmond 14. and of (Mother's maiden name) Carrie M. Williams 15. color W 16. by occupation Housewife 17. residence Doonaid 18. born in Canton

—AND—

19. Miss Florence G. Metcalf 20. age 16 yrs. 21. color W 22. by occupation Housework 23. residence West Gardun 24. born in Hallowell 25. Single or widowed S 26. No. of marriage 1st 27. daughter of George Metcalf 28. color W 29. by occupation Farmer 30. resident of West Gardun 31. born in Litchfield 32. and of (Mother's maiden name) Harriet Smith 33. color W 34. by occupation Housewife 35. residence West Gardun 36. born in Gardun Certificate issued September 5 189 1916

No. 1

Town Clerk's Office, January 12 189 1917

1. Mr. Garfield Mitchell 2. age 25 yrs. 3. color W 4. by occupation Farmer 5. residence Sabattus PO 6. born in Webster 7. Single or widowed S 8. No. of marriage 1st 9. son of Fred Mitchell 10. color W

33. color W 34. by occupation Housewife 35. residence Doonaid 36. born in Parkfield Certificate issued January 19 189 1917

Recorded by Frank W. Libby TOWN CLERK.

TOWN OF Litchfield, RECORD OF INTENTIONS OF MARRIAGE.

No. 2

Town Clerk's Office, April 8 1917

1. Mr. Leander G. Gilman 2. age 21 yrs.
 3. color W 4. by occupation Musician
 5. residence Walesque 6. born in Litchfield
 7. Single or widowed S 8. No. of marriage 1st
 9. son of Frank T. Gilman
 10. color W 11. by occupation Fanner
 12. resident of Litchfield 13. born in Massachusetts
 14. and of (Mother's maiden name) Leila E. Gilchell
 15. color W 16. by occupation Housewife
 17. residence Litchfield 18. born in West Gardam

—AND—

19. Miss Anna T. Grott 20. age 21 yrs.
 21. color W 22. by occupation Housewife
 23. residence Litchfield 24. born in Massachusetts
 25. Single or widowed S 26. No. of marriage 1st
 27. daughter of A. S. Grott
 28. color W 29. by occupation Fanner
 30. resident of Litchfield 31. born in Massachusetts
 32. and of (Mother's maiden name) Edith E. Russell
 33. color W 34. by occupation Housewife
 35. residence Litchfield 36. born in Massachusetts
 Certificate issued April 13 1917

No. 4

Town Clerk's Office, May 15 1917

1. Mr. Samuel B. Harkess 2. age 25 yrs.
 3. color W 4. by occupation Fanner
 5. residence Hodgdon 6. born in Me.
 7. Single or widowed W 8. No. of marriage 3
 9. son of Edward Harkess
 10. color W 11. by occupation Fanner
 12. resident of Hodgdon 13. born in Me.
 14. and of (Mother's maiden name) Dorothy McFarlane
 15. color W 16. by occupation Housekeeper
 17. residence Hodgdon 18. born in Augusta Me.

—AND—

19. M. Sarah E. W. Hurd 20. age 67 yrs.
 21. color W 22. by occupation Housekeeper
 23. residence Litchfield 24. born in Boston
 25. Single or widowed Widow 26. No. of marriage 3
 27. daughter of John Bailey
 28. color W 29. by occupation Fanner
 30. resident of Tray 31. born in Tray
 32. and of (Mother's maiden name) Deila Puckett
 33. color W 34. by occupation Nurse
 35. residence Wiscont 36. born in Wiscont
 Certificate issued May 21 1917

No. 3

Town Clerk's Office, April 13 1917

1. Mr. Harold Weston 2. age 20 yrs.
 3. color W 4. by occupation Fanner
 5. residence Litchfield 6. born in Litchfield
 7. Single or widowed S 8. No. of marriage 1st
 9. son of Frank C. Weston
 10. color W 11. by occupation Deacon
 12. resident of Litchfield 13. born in Litchfield
 14. and of (Mother's maiden name) Mary E. Green
 15. color W 16. by occupation Housewife
 17. residence Litchfield 18. born in West Gardam

—AND—

19. Miss Alice May Bowley 20. age 28 yrs.
 21. color W 22. by occupation Housewife
 23. residence Litchfield 24. born in Litchfield
 25. Single or widowed S 26. No. of marriage 1st
 27. daughter of Charles Bowley
 28. color W 29. by occupation Fanner
 30. resident of Litchfield 31. born in Gardam
 32. and of (Mother's maiden name) Emma Newell
 33. color W 34. by occupation Housewife
 35. residence Litchfield 36. born in West Gardam
 Certificate issued April 18 1917

No. 5

Town Clerk's Office, June 30 1917

1. Mr. Frank Adelbert Berridge 2. age 30 yrs.
 3. color W 4. by occupation Carpenter & Co.
 5. residence Thomaston 6. born in Thomaston
 7. Single or widowed S 8. No. of marriage 1
 9. son of Frank Berridge
 10. color W 11. by occupation Carpenter
 12. resident of Thomaston 13. born in Thomaston
 14. and of (Mother's maiden name) Ella Hastings
 15. color W 16. by occupation Housewife
 17. residence Thomaston 18. born in Warren

—AND—

19. Miss Nellie Edith Campbell 20. age 24 yrs.
 21. color W 22. by occupation Teacher
 23. residence Litchfield 24. born in Litchfield
 25. Single or widowed S 26. No. of marriage 1
 27. daughter of Osgood Lancaster Campbell
 28. color W 29. by occupation Fanner
 30. resident of Litchfield 31. born in Richmond
 32. and of (Mother's maiden name) Metter Edith Kingsbury
 33. color W 34. by occupation Housewife
 35. residence Litchfield 36. born in South Chena Me.
 Certificate issued 189

TOWN OF Litchfield RECORD OF INTENTIONS OF MARRIAGE.

No. 6 Town Clerk's Office, Aug 18 1917

1. Mr. Henry W. Dunton 2. age 48 yrs.
3. color W 4. by occupation Sales man
5. residence Litchfield 6. born in Whitefield
7. Single or widowed Divorced 8. No. of marriage 2
9. son of Israel Dunton
10. color W 11. by occupation Farmer
12. resident of Litchfield 13. born in Whitefield
14. and of (Mother's maiden name) Nancy B. Clark
15. color W 16. by occupation Housewife
17. residence Whitefield 18. born in Whitefield

—AND—

19. Mrs. James H. Colcomb 20. age 42 yrs.
21. color W 22. by occupation Housework
23. residence Litchfield 24. born in Pittston
25. Single or widowed Divorced 26. No. of marriage 3rd
27. daughter of Oliver Gould
28. color W 29. by occupation Farmer
30. resident of Pittston 31. born in Pittston
32. and of (Mother's maiden name) Sarah King
33. color W 34. by occupation Housewife
35. residence Pittston 36. born in Whitefield
Certificate issued Aug 18 1917

No. 2 Town Clerk's Office, April 15 1918

1. Mr. Edward Miller 2. age 22 yrs.
3. color White 4. by occupation Student
5. residence Litchfield 6. born in Litchfield
7. Single or widowed Single 8. No. of marriage 1st
9. son of Edward Miller
10. color White 11. by occupation Farmer
12. resident of Litchfield 13. born in Litchfield
14. and of (Mother's maiden name) George Elizabeth Ruddle
15. color W 16. by occupation Housewife
17. residence Litchfield 18. born in Worcester Mass

—AND—

19. Miss Helen Arbutnot age 20 yrs.
21. color W 22. by occupation
23. residence Orono 24. born in Orono
25. Single or widowed Single 26. No. of marriage 1st
27. daughter of W. H. King
28. color W 29. by occupation Traveling Salesman
30. resident of Orono 31. born in Maine
32. and of (Mother's maiden name) Grace Hamilton
33. color W 34. by occupation
35. residence Orono 36. born in Orono
Certificate issued April 20 1918

No. 1 Town Clerk's Office, Feb 11 1918

1. Mr. Edwin W
3. color W 4. by occ
5. residence Litchfield
7. Single or widowed W
9. son of Horace C
10. color W 11. by
12. resident of Orono
14. and of (Mother's maiden name) C
15. color W 16. by oc
17. residence Orono

19. Mrs. Angie Neely
21. color W 22. by oc
23. residence Litchfield
25. Single or widowed S
27. daughter of Charles
28. color W 29. by
30. resident of Litchfield
32. and of (Mother's maiden name) Carolina Elizabeth Hutchins
33. color W 34. by occupation Housewife
35. residence Litchfield 36. born in Litchfield
Certificate issued Feb 4 1918

No. 3 Town Clerk's Office, April 24 1918

32. and of (Mother's maiden name) Evelyn Rebecca Foss
33. color W 34. by occupation Housewife
35. residence Litchfield 36. born in Durham
Certificate issued April 30 1918

*This is to certify that you
are licensed to the advantage of my
son Henry E. Wilton to Miss Sarah
Francis Smith of Litchfield New
Hampshire
April 27, 1918.
Dated
Mrs Mary Wilder*

TOWN OF Litchfield, RECORD OF INTENTIONS OF MARRIAGE.

No. 4 Town Clerk's Office, June 4 1918
 1. Mr. Silas Chester Taylor 2. age 23 yrs.
 3. color W 4. by occupation Laborer
 5. residence Monmouth 6. born in Litchfield
 7. Single or widowed S 8. No. of marriage 1st
 9. son of James A. Taylor
 10. color W 11. by occupation Painter
 12. resident of Bowdoin 13. born in Maine
 14. and of (Mother's maiden name) Mary Elizabeth Abraham
 15. color W 16. by occupation Housewife
 17. residence Deerfield 18. born in Maine
 —AND—
 19. Miss Wendy Hartman Allen 20. age 20 yrs.
 21. color W 22. by occupation Housewife
 23. residence Litchfield 24. born in Litchfield
 25. Single or widowed S 26. No. of marriage 1st
 27. daughter of Robert G. Allen
 28. color W 29. by occupation Farmer
 30. resident of Litchfield 31. born in Litchfield
 32. and of (Mother's maiden name) Maud Allen Neal
 33. color W 34. by occupation Housewife
 35. residence Litchfield 36. born in Hallowell
 Certificate issued June 10 1918

No. 6 Town Clerk's Office, Dec 5 1918
 1. Mr. Harry Higgins 2. age yrs.
 3. color W 4. by occupation Farmer
 5. residence Litchfield 6. born in Wales
 7. Single or widowed S 8. No. of marriage 1st
 9. son of Alman Higgins
 10. color W 11. by occupation Farmer
 12. resident of Wales 13. born in Wales
 14. and of (Mother's maiden name) Lizzie Ficut Hodgdon
 15. color W 16. by occupation Housekeeper
 17. residence Wales 18. born in Framingham
 —AND—
 19. Miss Bertha E. King 20. age 49 yrs.
 21. color W 22. by occupation Housekeeper
 23. residence Litchfield 24. born in Sewton
 25. Single or widowed W 26. No. of marriage 2nd
 27. daughter of Charles A. Norcross
 28. color W 29. by occupation Farmer
 30. resident of Litchfield 31. born in Monmouth
 32. and of (Mother's maiden name) Maria Bond
 33. color W 34. by occupation Housekeeper
 35. residence Litchfield 36. born in Litchfield
 Certificate issued December 10 1918

No. 5 Town Clerk's Office, Nov 18 1918
 1. Mr. George C. Sanford 2. age 50 yrs.
 3. color W 4. by occupation Farmer
 5. residence Litchfield 6. born in Framingham
 7. Single or widowed Widowed 8. No. of marriage 2
 9. son of B. F. Sanford
 10. color W 11. by occupation Farmer
 12. resident of Framingham 13. born in Bowdoinham
 14. and of (Mother's maiden name) Mary M. Thwing
 15. color W 16. by occupation Housewife
 17. residence Framingham 18. born in Bowdoinham
 —AND—
 19. Mrs. Margaret Berry 20. age 47 yrs.
 21. color W 22. by occupation Housewife
 23. residence Litchfield 24. born in Farmdale Wis
 25. Single or widowed W 26. No. of marriage 2
 27. daughter of Jacob C. Cushman
 28. color W 29. by occupation Merchant
 30. resident of Farmdale Wis 31. born in New York City
 32. and of (Mother's maiden name) Margaret Snyder
 33. color W 34. by occupation Housewife
 35. residence Farmdale Wis 36. born in New York City
 Certificate issued Nov 23 1918

No. 1 Town Clerk's Office, Nov 21 1919
 1. Mr. Edward Milton True 2. age 24 yrs.
 3. color W 4. by occupation Build. Engineer
 5. residence Litchfield 6. born in Litchfield
 7. Single or widowed S 8. No. of marriage 1
 9. son of Edward M. True
 10. color W 11. by occupation Farmer
 12. resident of Litchfield 13. born in Litchfield
 14. and of (Mother's maiden name) George Ella Kindred
 15. color W 16. by occupation Housewife
 17. residence Litchfield 18. born in Worcester Mass
 —AND—
 19. Miss Helen Alice Ring 20. age 27 yrs.
 21. color W 22. by occupation Office Clerk
 23. residence Brono 24. born in Brono Me
 25. Single or widowed S 26. No. of marriage 1
 27. daughter of Nathan T. Ring
 28. color W 29. by occupation Salesman
 30. resident of Brono 31. born in Brono
 32. and of (Mother's maiden name) Grace Hamilton
 33. color W 34. by occupation Housewife
 35. residence Brono 36. born in Brono
 Certificate issued November 28 1919

THOMAS B. MOSHER, Stationer, Portland, Me.

Recorded by TOWN CLERK.

TOWN OF Litchfield, RECORD OF INTENTIONS OF MARRIAGE.

No. 6 Town Clerk's Office, Aug 13 1897

1. Mr. Henry W Duntion 2. age 48 yrs.
3. color W 4. by occupation Sales man
5. residence Andover 6. born in Whitefield
7. Single or widowed Divorced 8. No. of marriage 2
9. son of Israel Duntion
10. color W 11. by occupation Farmer
12. resident of Whitefield 13. born in Whitefield
14. and of (Mother's maiden name) Nancy B Clark
15. color W 16. by occupation Housewife
17. residence Whitefield 18. born in Whitefield

—AND—

19. Mrs. Jane H Belgomb 20. age 42 yrs.
21. color W 22. by occupation Housework
23. residence Litchfield 24. born in Pittston
25. Single or widowed Divorced 26. No. of marriage 3rd
27. daughter of Oliver Gould
28. color W 29. by occupation Farmer
30. resident of Pittston 31. born in Pittston
32. and of (Mother's maiden name) Sarah King
33. color W 34. by occupation Housewife
35. residence Pittston 36. born in Whitefield

Certificate issued Aug 13 1897

No. 2 Town Clerk's Office, April 15 1898

1. Mr. Edward Millam 2. age 22 yrs.
3. color White 4. by occupation Student
5. residence Litchfield 6. born in Litchfield
7. Single or widowed Single 8. No. of marriage 1st
9. son of Edward Martin Lee
10. color White 11. by occupation Farmer
12. resident of Litchfield 13. born in Litchfield
14. and of (Mother's maiden name) George Elizabeth Rindick
15. color W 16. by occupation Housewife
17. residence Litchfield 18. born in Worcester Mass

—AND—

19. Miss Helen Arthur 20. age 20 yrs.
21. color W 22. by occupation Student
23. residence Orono 24. born in Orono
25. Single or widowed Single 26. No. of marriage 1st
27. daughter of N H Ring
28. color W 29. by occupation Travelling Salesman
30. resident of Orono 31. born in Maine
32. and of (Mother's maiden name) Grace Hamilton
33. color W 34. by occupation Student
35. residence Orono 36. born in Orono

Certificate issued April 20 1898

No. 1 Town Clerk's Office, Feb 4 1898

1. Mr. Edwin W Pierce 2. age 56 yrs.
3. color W 4. by occupation Farmer
5. residence Litchfield 6. born in Orono
7. Single or widowed W 8. No. of marriage 1st
9. son of Horace W Pierce
10. color W 11. by occupation Farmer
12. resident of Windsor 13. born in New Hampshire
14. and of (Mother's maiden name) Elizabeth Studley
15. color W 16. by occupation Housewife
17. residence Windsor 18. born in China Me.

—AND—

19. Miss Angie Nelson 20. age 38 yrs.
21. color W 22. by occupation Housewife
23. residence Litchfield 24. born in Litchfield
25. Single or widowed W 26. No. of marriage 1st
27. daughter of Gardner Robins
28. color W 29. by occupation Shoemaker
30. resident of Litchfield 31. born in West Gardiner
32. and of (Mother's maiden name) Eranna Elizabeth Hutchins
33. color W 34. by occupation Housewife
35. residence Litchfield 36. born in Litchfield

Certificate issued Feb 4 1898

No. 3 Town Clerk's Office, April 24 1898

1. Mr. Henry Cyril Wilder 2. age 20 yrs.
3. color White 4. by occupation Farmer
5. residence Frampton 6. born in Barnum Pl.
7. Single or widowed S 8. No. of marriage 1st
9. son of Fred Lee Wilder
10. color White 11. by occupation Farmer
12. resident of Deery 13. born in Guinston Va
14. and of (Mother's maiden name) Mary Fletcher
15. color White 16. by occupation Shoemaker
17. residence Frampton 18. born in Hampden N.H.

—AND—

19. Miss Blanche Francis Smith 20. age 21 yrs.
21. color White 22. by occupation Teacher
23. residence Litchfield 24. born in Penbrooke
25. Single or widowed S 26. No. of marriage 1st
27. daughter of Seward Otis Smith
28. color White 29. by occupation Student
30. resident of Litchfield 31. born in Penbrooke
32. and of (Mother's maiden name) Evelyn Rebecca Foss
33. color W 34. by occupation Housewife
35. residence Litchfield 36. born in Durham

Certificate issued April 30 1898

THOMAS B. MOSHER, Stationer, Portland, Me.

Recorded by Frank W. Libby TOWN CLERK.

TOWN OF Litchfield, RECORD OF INTENTIONS OF MARRIAGE.

No. 4

Town Clerk's Office, June 4 1918

1. Mr. Silas O'Brien Taylor 2. age 23 yrs.
 3. color W 4. by occupation Laborer
 5. residence Monmouth 6. born in Litchfield
 7. Single or widowed S 8. No. of marriage 1st
 9. son of James A. Taylor
 10. color W 11. by occupation Farmer
 12. resident of Bowdoin 13. born in Maine
 14. and of (Mother's maiden name) Mary Ella Chapman
 15. color W 16. by occupation Housewife
 17. residence Deerfield 18. born in Maine

—AND—

19. Miss Wendy Horton Allen 20. age 20 yrs.
 21. color W 22. by occupation Housewife
 23. residence Litchfield 24. born in Litchfield
 25. Single or widowed S 26. No. of marriage 1st
 27. daughter of Robert G. Allen
 28. color W 29. by occupation Farmer
 30. resident of Litchfield 31. born in Litchfield
 32. and of (Mother's maiden name) Maud Alice Neal
 33. color W 34. by occupation Housewife
 35. residence Litchfield 36. born in Hallowell
 Certificate issued June 10 1918

No. 6

Town Clerk's Office, Dec 5 1918

1. Mr. Harry Higgins 2. age _____ yrs.
 3. color W 4. by occupation Farmer
 5. residence Litchfield 6. born in Wales
 7. Single or widowed S 8. No. of marriage 1st
 9. son of Alaman Higgins
 10. color W 11. by occupation Farmer
 12. resident of Wales 13. born in Wales
 14. and of (Mother's maiden name) Lizzie Froot Hodgdon
 15. color W 16. by occupation Housekeeper
 17. residence Wales 18. born in Maine

—AND—

19. Miss Bertha E. King 20. age 49 yrs.
 21. color W 22. by occupation Housekeeper
 23. residence Litchfield 24. born in Deerfield
 25. Single or widowed W 26. No. of marriage 2nd
 27. daughter of Charles A. Norcross
 28. color W 29. by occupation Farmer
 30. resident of Litchfield 31. born in Monmouth
 32. and of (Mother's maiden name) Maria Lord
 33. color W 34. by occupation Housekeeper
 35. residence Litchfield 36. born in Litchfield
 Certificate issued December 10 1918

No. 5

Town Clerk's Office, Nov 18 1918

32. and of (Mother's maiden name) _____
 33. color W 34. by occupation Housewife
 35. residence Franklin 36. born in New York City
 Certificate issued Nov 23 1918

No. 1

Town Clerk's Office, Nov 2 1919

William T. Miller 2. age 24 yrs.
 by occupation Civil Engineer
Litchfield 6. born in Litchfield
S 8. No. of marriage 1
 and Mrs. True
 11. by occupation Farmer
Litchfield 13. born in Litchfield
 (Mother's maiden name) George Ella Kindred
 16. by occupation Housewife
Litchfield 18. born in Worcester Mass

—AND—

Arline Ring 20. age 27 yrs.
 22. by occupation Office Clerk
Worcester 24. born in Worcester Mass
S 26. No. of marriage 1
Walter A. Ring
 29. by occupation Salesman
Worcester 31. born in Worcester
 (Maiden name) May Hamilton

33. color W 34. by occupation Housewife
 35. residence Worcester 36. born in Worcester
 Certificate issued November 28 1919

TOWN OF Litchfield REC

No. 1

Town Clerk's Office, March 26 189

- 1. Mr. Ermy E Danforth 2. age 56 yrs.
- 3. color W 4. by occupation Farmer
- 5. residence Litchfield 6. born in Litchfield
- 7. Single or widowed W 8. No. of marriage 2nd
- 9. son of Samuel Danforth
- 10. color W 11. by occupation Farmer
- 12. resident of Deerfield 13. born in Litchfield
- 14. and of (Mother's maiden name) Emma Gardner
- 15. color W 16. by occupation Housewife
- 17. reside ce Deerfield 18. born in Utah

—AND—

- 19. Miss Lollie M Seaman 20. age 39 yrs.
 - 21. color W 22. by occupation Housewife
 - 23. residence Litchfield 24. born in Moncton N.B
 - 25. Single or widowed W 26. No. of marriage 2nd
 - 27. daughter of Judson Jones
 - 28. color W 29. by occupation Farmer
 - 30. resident of Deerfield 31. born in Moncton N.B
 - 32. and of (Mother's maiden name)
 - 33. color W 34. by occupation Housewife
 - 35. residence Litchfield 36. born in Moncton N.B
- Certificate issued March 31 189 1920

Litchfield Sept 22 1920
 This is to certify that
 I give my consent to
 the marriage of my Daughter
Norman J Parker to Mont
 ferial S Gordon.

Charles C. Parker

- 25. Single or widowed W 26. No. of marriage 1st
 - 27. daughter of Charles C. Parker
Farmer
 - 28. color W 29. by occupation Housewife
 - 30. resident of Litchfield 31. born in Foxcroft
 - 32. and of (Mother's maiden name) Albina E Gamage
 - 33. color W 34. by occupation Deerfield
 - 35. residence
 - 36. born in Deerfield
- Certificate issued Sept 27 1920 189

No. 2

Town Clerk's Office, 189

- 1. Mr. Vaughan R Spleen 2. age 29 yrs.
- 3. color W 4. by occupation Farmer
- 5. residence Litchfield 6. born in Iron Hill
- 7. Single or widowed S 8. No. of marriage 1st
- 9. son of Edgar Spleen
- 10. color W 11. by occupation Farmer
- 12. resident of Deerfield 13. born in Utah
- 14. and of (Mother's maiden name) Augusta S Haskell
- 15. color W 16. by occupation Housewife
- 17. residence Litchfield 18. born in Danforth

—AND—

- 19. Miss Margaret S Bunker 20. age 23 yrs.
 - 21. color W 22. by occupation Teacher
 - 23. residence Fredonia 24. born in Fredonia
 - 25. Single or widowed S 26. No. of marriage 1st
 - 27. daughter of Edgar G Bunker
 - 28. color W 29. by occupation Farmer
 - 30. resident of Fredonia 31. born in Ellsworth
 - 32. and of (Mother's maiden name) Nelvia A Renick
 - 33. color W 34. by occupation Housewife
 - 35. residence Fredonia 36. born in Hancock
- Certificate issued July 8 1920 189

No. 4

Town Clerk's Office, Oct 5 1920

- 1. Mr. Arthur Raymond Mitchell age 24 yrs.
- 3. color W 4. by occupation Farmer
- 5. residence Litchfield 6. born in Litchfield
- 7. Single or widowed S 8. No. of marriage 1st
- 9. son of Fred Emerson Mitchell
- 10. color W 11. by occupation Farmer
- 12. resident of Litchfield 13. born in Litchfield
- 14. and of (Mother's maiden name) Effie Shear
- 15. color W 16. by occupation Teacher & Housewife
- 17. residence Deerfield 18. born in West Gardier

—AND—

- 19. Miss Ruby Mae Malorn 20. age 23 yrs.
 - 21. color W 22. by occupation School Teacher
 - 23. residence Bowdoin 24. born in Bowdoin
 - 25. Single or widowed S 26. No. of marriage 1st
 - 27. daughter of Lottie Malorn
 - 28. color W 29. by occupation Farmer
 - 30. resident of Bowdoin 31. born in Bowdoin
 - 32. and of (Mother's maiden name) Maud Holbrook
 - 33. color W 34. by occupation Housewife
 - 35. residence Bowdoin 36. born in Bowdoin
- Certificate issued October 11 189 1920

TOWN OF Ketchikan, RECORD OF INTENTIONS OF MARRIAGE.

No. 5

Town Clerk's Office, Nov. 1 ¹⁹²⁰ ~~189~~

1. Mr. Richard B. Slade 2. age 24 yrs.
 3. color W 4. by occupation Farmer
 5. residence Ketchikan 6. born in Chicago Ill.
 7. Single or widowed S 8. No. of marriage 1st
 9. son of John A. Slade
 10. color W 11. by occupation Farmer
 12. resident of Ketchikan 13. born in Lancaster Pa.
 14. and of (Mother's maiden name) Mary Reks
 15. color W 16. by occupation Housewife
 17. residence Ketchikan 18. born in Lancaster Pa.

—AND—

19. Miss Anna F. Discher 20. age 24 yrs.
 21. color W 22. by occupation Teacher
 23. residence Albany 24. born in Chelsea
 25. Single or widowed S 26. No. of marriage 1st
 27. daughter of Discher
 28. color W 29. by occupation Farmer
 30. resident of Bethlehem 31. born in Germany
 32. and of (Mother's maiden name) Elisabeth Feenan
 33. color W 34. by occupation Deceased
 35. residence Ketchikan 36. born in Germany
 Certificate issued Nov. 6 ¹⁹²⁰ ~~189~~

No. 7

Town Clerk's Office, Dec. 2 ¹⁹²⁰ ~~189~~

1. Mr. Ewert Truman Hobb 2. age 20 yrs.
 3. color W 4. by occupation Farmer
 5. residence Ketchikan 6. born in Newcombville N.S.
 7. Single or widowed S 8. No. of marriage 1st
 9. son of Nathaniel Hobb
 10. color W 11. by occupation Farmer
 12. resident of Newcombville 13. born in Newcombville
 14. and of (Mother's maiden name) Gertrude Wilde
 15. color W 16. by occupation Housewife
 17. residence Newcombville 18. born in Waterloo

—AND—

19. Miss Gina Eva Maloon 20. age 19 yrs.
 21. color W 22. by occupation Housekeeper
 23. residence Bowdoin 24. born in Bowdoin
 25. Single or widowed S 26. No. of marriage 1st
 27. daughter of Wesley Maloon
 28. color W 29. by occupation Farmer
 30. resident of Bowdoin 31. born in Bowdoin
 32. and of (Mother's maiden name) Maudie Holbrook
 33. color W 34. by occupation Housewife
 35. residence Bowdoin 36. born in Bowdoin
 Certificate issued December 7 ¹⁹²⁰ ~~189~~

No. 6

Town Clerk's Office, Nov 30 ¹⁹²⁰ ~~189~~

1. Mr. Winfield S. Rowe 2. age 60 yrs.
 3. color W 4. by occupation Farmer
 5. residence Ketchikan 6. born in New Sharon
 7. Single or widowed W 8. No. of marriage 2nd
 9. son of John G. Rowe
 10. color W 11. by occupation Farmer
 12. ^{part} resident of Ketchikan 13. born in New Sharon
 14. and of (Mother's maiden name) Sarah Morgan
 15. color W 16. by occupation Housewife
 17. ^{part} residence Ketchikan 18. born in Hallowell

—AND—

19. Miss Opitunde P. Knutson 20. age 68 yrs.
 21. color W 22. by occupation Housewife
 23. residence Ketchikan 24. born in Charlottetown P.E. Island
 25. Single or widowed W 26. No. of marriage 3rd
 27. daughter of Frederick Gardiner
 28. color W 29. by occupation Deceased
 30. resident of Charlottetown 31. born in Charlottetown
 32. and of (Mother's maiden name) Eliza Davidson
 33. color W 34. by occupation Housewife
 35. ^{part} residence Charlottetown 36. born in Charlottetown
 Certificate issued December 6 ¹⁹²⁰ ~~189~~

No. 1

Town Clerk's Office, July 25 ¹⁹²¹ ~~189~~

1. Mr. John Ridley 2. age 21 yrs.
 3. color W 4. by occupation Farmer
 5. residence Ketchikan 6. born in Ketchikan
 7. Single or widowed S 8. No. of marriage 1st
 9. son of Edward F. Ridley
 10. color W 11. by occupation Farmer
 12. resident of Deerfield 13. born in Ketchikan
 14. and of (Mother's maiden name) Rebecca Francis Lonnab
 15. color W 16. by occupation Housewife
 17. residence Ketchikan 18. born in Parkman

—AND—

19. Miss Hellen McCallum 20. age 21 yrs.
 21. color W 22. by occupation Housewife
 23. residence Ketchikan 24. born in New Brunswick
 25. Single or widowed S 26. No. of marriage 1st
 27. daughter of John McCallum
 28. color W 29. by occupation Farmer
 30. resident of Leveson 31. born in New Brunswick
 32. and of (Mother's maiden name) Mabel Peakes
 33. color W 34. by occupation Housewife
 35. residence Leveson 36. born in New Brunswick
 Certificate issued July 30 ¹⁹²¹ ~~189~~

THOMAS B. MOSIER, Stationer, Portland, Me.

Recorded by Frank W. Libby TOWN CLERK.

TOWN OF Litchfield, RECNo. 1Town Clerk's Office, March 28 189

1. Mr. Erney E Danforth 2. age 56 yrs.
 3. color W 4. by occupation Famer
 5. residence Litchfield 6. born in Litchfield
 7. Single or widowed W 8. No. of marriage 2nd
 9. son of Samuel Danforth
 10. color W 11. by occupation Famer
 12. resident of Deceased 13. born in Litchfield
 14. and of (Mother's maiden name) Emma Jenkins
 15. color W 16. by occupation Housewife
 17. reside ce Deceased 18. born in Waler

—AND—

19. Miss Lollie M Seaman 20. age 39 yrs.
 21. color W 22. by occupation Housewife
 23. residence Litchfield 24. born in Moncton N.B.
 25. Single or widowed W 26. No. of marriage 2nd
 27. daughter of Judson Jones
 28. color W 29. by occupation Famer
 30. resident of Deceased 31. born in Moncton N.B.
 32. and of (Mother's maiden name)
 33. color W 34. by occupation Housewife
 35. residence Litchfield 36. born in Moncton N.B.
 Certificate issued March 31 189 1920

No. 2

Town Clerk's Office, 189

1. Mr. Vaughan R Spelman 2. age 29 yrs.
 3. color W 4. by occupation Famer
 5. residence Litchfield 6. born in Waver Hill
 7. Single or widowed S 8. No. of marriage 1st
 9. son of Edgar Spelman
 10. color W 11. by occupation Famer
 12. resident of Deceased 13. born in Olva
 14. and of (Mother's maiden name) Augusta B Haskell
 15. color W 16. by occupation Housewife
 17. residence Litchfield 18. born in Danforth

—AND—

19. Miss Margau B Bunker 20. age 23 yrs.
 21. color W 22. by occupation Teacher
 23. residence Fredon 24. born in Fairview
 25. Single or widowed S 26. No. of marriage 1st
 27. daughter of Edgar B Bunker
 28. color W 29. by occupation Famer
 30. resident of Fredon 31. born in Ellsworth
 32. and of (Mother's maiden name) Meloria A Renick
 33. color W 34. by occupation Housewife
 35. residence Fredon 36. born in Hancock
 Certificate issued July 3 1920 189

THOMAS B. MOSEER, Stationer, Portland, Me.

No. 3Town Clerk's Office, Sept 22 1920

1. Mr. Montford B Boudon 2. age 25 yrs.
 3. color W 4. by occupation Famer
 5. residence Litchfield 6. born in Brooksville
 7. Single or widowed S 8. No. of marriage 1st
 9. son of Melvin T Boudon
 10. color W 11. by occupation Merchant
 12. resident of Litchfield 13. born in Brooksville
 14. and of (Mother's maiden name) Clara F Redman
 15. color W 16. by occupation Housewife
 17. residence Litchfield 18. born in Belmont

—AND—

19. Miss Norma J Paul 20. age 14 yrs.
 21. color W 22. by occupation Student
 23. residence Litchfield 24. born in Orbun
 25. Single or widowed S 26. No. of marriage 1st
 27. daughter of Charles C. Parley
 28. color W 29. by occupation Famer
 30. resident of Litchfield 31. born in Foxcroft
 32. and of (Mother's maiden name) Albina E Gamage
 33. color W 34. by occupation Deceased
 35. residence 36. born in Leicester
 Certificate issued Sept 27 1920 189

No. 4Town Clerk's Office, Oct 5 1920

1. Mr. Arthur Raymond Mitchell 2. age 24 yrs.
 3. color W 4. by occupation Famer
 5. residence Litchfield 6. born in Litchfield
 7. Single or widowed S 8. No. of marriage 1st
 9. son of Fred Emerson Mitchell
 10. color W 11. by occupation Famer
 12. resident of Litchfield 13. born in Litchfield
 14. and of (Mother's maiden name) Effie Shear
 15. color W 16. by occupation Teacher & Housewife
 17. residence Deceased 18. born in West Gardier

—AND—

19. Miss Ruby MacMalon 20. age 23 yrs.
 21. color W 22. by occupation School Teacher
 23. residence Bowdon 24. born in Bowdon
 25. Single or widowed S 26. No. of marriage 1st
 27. daughter of Leslie Malon
 28. color W 29. by occupation Famer
 30. resident of Bowdon 31. born in Bowdon
 32. and of (Mother's maiden name) Maud Holbrook
 33. color W 34. by occupation Housewife
 35. residence Bowdon 36. born in Bowdon
 Certificate issued October 11 189 1920

TOWN OF Litchfield, RECORD OF INTENTIONS OF MARRIAGE.

No. 5
Town Clerk's Office, Nov. 1 1920

1. Mr. Richard B. Slade 2. age 24 yrs.
3. color W 4. by occupation Farmer
5. residence Litchfield 6. born in Chicago Ill.
7. Single or widowed S 8. No. of marriage 1st
9. son of John A. Slade
10. color W 11. by occupation Farmer
12. resident of Litchfield 13. born in Lancaster Pa.
14. and of (Mother's maiden name) Mary Rehn
15. color W 16. by occupation Housewife
17. residence Litchfield 18. born in Lancaster Pa.

—AND—

19. Miss Anna F. Duescher 20. age 24 yrs.
21. color W 22. by occupation School
23. residence Albany 24. born in Chelsea
25. Single or widowed S 26. No. of marriage 1st
27. daughter of Duescher
28. color W 29. by occupation Farmer
30. resident of Bellamy Mass. 31. born in Germany
32. and of (Mother's maiden name) Elisabeth Feenan
33. color W 34. by occupation Deceased
35. residence Litchfield 36. born in Germany
Certificate issued Nov. 6 1920

No. 7
Town Clerk's Office, Dec. 2 1920

1. Mr. Ernest Truman Hobb 2. age 20 yrs.
3. color W 4. by occupation Farmer
5. residence Litchfield 6. born in Newcombville N.S.
7. Single or widowed S 8. No. of marriage 1st
9. son of Nathaniel Hobb
10. color W 11. by occupation Farmer
12. resident of Newcombville 13. born in Newcombville
14. and of (Mother's maiden name) Gertrude Wilde
15. color W 16. by occupation Housewife
17. residence Newcombville 18. born in Waterloo

—AND—

19. Miss Gia Eva Maloon 20. age 19 yrs.
21. color W 22. by occupation Housekeeper
23. residence Bowdoin 24. born in Bowdoin
25. Single or widowed S 26. No. of marriage 1st
27. daughter of Wesley Maloon
28. color W 29. by occupation Farmer
30. resident of Bowdoin 31. born in Bowdoin
32. and of (Mother's maiden name) Maud Holbrook
33. color W 34. by occupation Housewife
35. residence Bowdoin 36. born in Bowdoin
Certificate issued December 7 1920

No. 6
Town Clerk's Office, Nov. 30 1920

1. Mr. Winfield S. Rowe 2. age 60 yrs.
3. color W 4. by occupation Farmer
5. residence Litchfield 6. born in New Sharon
7. Single or widowed W 8. No. of marriage 2nd
9. son of John G. Rowe
10. color W 11. by occupation Farmer
12. resident of Litchfield 13. born in New Sharon
14. and of (Mother's maiden name) Sarah W. Magoon
15. color W 16. by occupation Housewife
17. residence Litchfield 18. born in Hallowell

—AND—

19. Miss A. Opituda Perkins 20. age 68 yrs.
21. color W 22. by occupation Housewife
23. residence Litchfield 24. born in Charlottetown P.E. Island
25. Single or widowed W 26. No. of marriage 3rd
27. daughter of Frederick Gardiner
28. color W 29. by occupation Dealer in hdt.
30. resident of Charlottetown 31. born in Charlottetown
32. and of (Mother's maiden name) Eliza Davidson
33. color W 34. by occupation Housewife
35. residence Charlottetown 36. born in Charlottetown
Certificate issued December 6 1920

No. 1
Town Clerk's Office, July 25 1921

1. Mr. John Ridley 2. age 21 yrs.
3. color W 4. by occupation Farmer
5. residence Litchfield 6. born in Litchfield
7. Single or widowed S 8. No. of marriage 1st
9. son of Edward F. Ridley
10. color W 11. by occupation Farmer
12. resident of Deerfield 13. born in Litchfield
14. and of (Mother's maiden name) Rebecca Francis Linnahan
15. color W 16. by occupation Housewife
17. residence Litchfield 18. born in Perthman

—AND—

19. Miss Hellen McElkhan 20. age 21 yrs.
21. color W 22. by occupation Housework
23. residence Litchfield 24. born in New Brunswick
25. Single or widowed S 26. No. of marriage 1st
27. daughter of John McElkhan
28. color W 29. by occupation Farmer
30. resident of Leviston 31. born in New Brunswick
32. and of (Mother's maiden name) Mabel Peakes
33. color W 34. by occupation Housewife
35. residence Leviston 36. born in New Brunswick
Certificate issued July 30 1921

Recorded by Frank W. Libby TOWN CLERK.

TOWN OF _____, RECORD OF INTENTIONS OF MARRIAGE.

No. 2
Town Clerk's Office, Nov. 3 1921

1. Mr. Lawrence Henry Kimball 2. age 22 yrs.
3. color W 4. by occupation Automobile
5. residence Lewiston 6. born in Monson, Me.
7. Single or widowed S 8. No. of marriage 1st
9. son of Elbridge H. Kimball
10. color W 11. by occupation Automobile
12. resident of Lewiston 13. born in Boothbay Me.
14. and of (Mother's maiden name) Alice G. Conley
15. color W 16. by occupation Housekeeper
17. reside ce Lewiston 18. born in Westbrook Me

—AND—

19. Miss Florence Evelyn True 20. age 18 yrs.
21. color W 22. by occupation Teacher
23. residence Litchfield 24. born in Litchfield
25. Single or widowed S 26. No. of marriage 1st
27. daughter of Edward True
28. color W 29. by occupation Farmer
30. resident of Litchfield 31. born in Litchfield
32. and of (Mother's maiden name) Georgia Kindred
33. color W 34. by occupation Housekeeper
35. residence Litchfield 36. born in Worcester, Mass
Certificate issued Nov. 8 189 1921

No. 1
Town Clerk's Office, Mar 20 1922

1. Mr. Edward Stahl 2. age 29 yrs.
3. color W 4. by occupation Farmer
5. residence Litchfield 6. born in Chicago
7. Single or widowed S 8. No. of marriage 1st
9. son of John A. Stahl
10. color W 11. by occupation Farmer
12. resident of Litchfield 13. born in Lancaster Pa.
14. and of (Mother's maiden name) Mary L. Rehr
15. color W 16. by occupation Housewife
17. residence Litchfield 18. born in Lebanon Pa.

—AND—

19. Miss Rose C. Murphy 20. age 32 yrs.
21. color W 22. by occupation Shoemaker
23. residence Lewiston 24. born in Lewiston
25. Single or widowed S 26. No. of marriage 1st
27. daughter of Daniel J. Murphy
28. color W 29. by occupation Granite cutter
30. resident of Lewiston 31. born in Lewiston.
32. and of (Mother's maiden name) Mary Breen
33. color W 34. by occupation Housewife
35. residence Lewiston 36. born in Canada
Certificate issued Mar. 26 189 1922

No. 3
Town Clerk's Office, Dec 8 1921

1. Mr. Wilber A. Gowell 2. age 39 yrs.
3. color W 4. by occupation Farmer
5. residence Litchfield 6. born in Litchfield
7. Single or widowed S 8. No. of marriage 1st
9. son of Alonzo Gowell
10. color W 11. by occupation Farmer
12. resident of Litchfield 13. born in Bowdoin
14. and of (Mother's maiden name) Rosetta Small
15. color W 16. by occupation Housewife
17. residence Litchfield 18. born in Bowdoin

—AND—

19. Miss Ruth Bowley 20. age 21 yrs.
21. color W 22. by occupation Housekeeper
23. residence Litchfield 24. born in Litchfield
25. Single or widowed S 26. No. of marriage 1st
27. daughter of William Bowley
28. color W 29. by occupation Farmer
30. resident of Litchfield 31. born in Gardiner
32. and of (Mother's maiden name) Emma Newell
33. color W 34. by occupation Housewife
35. residence Litchfield 36. born in West Gardiner
Certificate issued Dec. 6 189 1921

No. 2
Town Clerk's Office, June 1 1922

1. Mr. Kenwood True Lapham 2. age 21 yrs.
3. color W 4. by occupation Farmer
5. residence Litchfield 6. born in Litchfield
7. Single or widowed S 8. No. of marriage 1st
9. son of Ernest Lapham
10. color W 11. by occupation Farmer
12. resident of Litchfield 13. born in Hamden, Grant
14. and of (Mother's maiden name) Effie True
15. color W 16. by occupation housekeeper
17. residence ~~Litchfield~~ 18. born in Litchfield

—AND—

19. Miss Sara Emily Stevenson 20. age 20 yrs.
21. color W 22. by occupation Housekeeper
23. residence Malden, Mass 24. born in Chicago
25. Single or widowed S 26. No. of marriage 1st
27. daughter of Samuel Stevenson
28. color W 29. by occupation Carpenter
30. resident of Chicago 31. born in Chicago
32. and of (Mother's maiden name) Mary Cartmill
33. color W 34. by occupation deceased
35. residence Chicago 36. born in Chicapee Falls Mass
Certificate issued June 6 189 1922

THOMAS B. MOSHER, Stationer, Portland, Me.

Recorded by Florence Libby TOWN CLERK.

TOWN OF _____, RECORD OF INTENTIONS OF MARRIAGE.

No. 3
 Town Clerk's Office, June 10 1899
 1. Mr. William Edward Reardon 2. age 22 yrs.
 3. color W 4. by occupation Shoemaker
 5. residence Litchfield 6. born in Auburn Me
 7. Single or widowed S 8. No. of marriage 1st
 9. son of Edward Joseph Reardon
 10. color W 11. by occupation Shoemaker
 12. resident of Auburn 13. born in Auburn Me
 14. and of (Mother's maiden name) Nellie Louise Wheeler
 15. color W 16. by occupation deceased
 17. residence Leeds Me 18. born in Winthrop Me
 —AND—
 19. Miss Blanche Vena Gray 20. age 19 yrs.
 21. color W 22. by occupation housekeeper
 23. residence Litchfield 24. born in West Gardiner
 25. Single or widowed S 26. No. of marriage 1st
 27. daughter of Edward Gray
 28. color W 29. by occupation Farmer
 30. resident of Litchfield 31. born in Litchfield
 32. and of (Mother's maiden name) Laura Mae Meader
 33. color W 34. by occupation housekeeper
 35. residence Litchfield 36. born in Farmingdale
 Certificate issued June 15 1899 1922

No. 5
 Town Clerk's Office, Oct 16 1899
 1. Mr. Warren Stevens 2. age 28 yrs.
 3. color W 4. by occupation Farmer
 5. residence Litchfield 6. born in Bath
 7. Single or widowed S 8. No. of marriage 1st
 9. son of Rollin A Stevens
 10. color W 11. by occupation Farmer
 12. resident of Litchfield 13. born in Litchfield
 14. and of (Mother's maiden name) Flora Paisley
 15. color W 16. by occupation Housewife
 17. residence Litchfield 18. born in Bath
 —AND—
 19. Miss Edith Chapman 20. age 24 yrs.
 21. color W 22. by occupation Traveling sales woman
 23. residence Litchfield 24. born in Dresden
 25. Single or widowed S 26. No. of marriage 1st
 27. daughter of Charles Chapman
 28. color W 29. by occupation Farmer
 30. resident of Bath 31. born in Dresden
 32. and of (Mother's maiden name) Eva Seekins
 33. color W 34. by occupation
 35. residence Bath 36. born in
 Certificate issued Oct 21 1899 1922

No. 4
 Town Clerk's Office, June 15 1899
 1. Mr. Edward Leo Ricker 2. age 22 yrs.
 3. color W 4. by occupation Farmer
 5. residence Litchfield 6. born in Litchfield
 7. Single or widowed S 8. No. of marriage 1st
 9. son of Edward H Ricker
 10. color W 11. by occupation Farmer
 12. resident of Litchfield 13. born in Lewiston
 14. and of (Mother's maiden name) Maria Curtis
 15. color W 16. by occupation Housewife
 17. residence Litchfield 18. born in Monmouth
 —AND—
 19. Miss Daisy Belle Shepherd 20. age 16 yrs.
 21. color W 22. by occupation Housewife
 23. residence West Gardiner 24. born in West Gardiner
 25. Single or widowed S 26. No. of marriage 1st
 27. daughter of William P Shepherd
 28. color W 29. by occupation deceased
 30. resident of West Gardiner 31. born in West Gardiner
 32. and of (Mother's maiden name)
 33. color W 34. by occupation deceased
 35. residence West Gardiner 36. born in
 Certificate issued June 20 1899 1922

No. 6
 Town Clerk's Office, Nov 4 1899
 1. Mr. Reginald A. Mitchell 2. age 30 yrs.
 3. color W 4. by occupation Farmer
 5. residence West Gardiner 6. born in Abbott
 7. Single or widowed S 8. No. of marriage 2nd
 9. son of John A. Mitchell
 10. color
 12. residence
 14. and of
 15. color
 17. residence
 19. Miss
 21. color
 23. residence
 25. Single or widowed
 27. daughter of
 28. color
 30. residence
 32. and of
 33. color
 35. residence
 Certificate issued
 I give my consent to my daughter being married to Reginald A. Mitchell
 Mrs. Josephine (Lindburn) Mitchell
 Marie

THOMAS B. MOSHER, Stationer, Portland, Me.

Recorded by Florence Libby TOWN CLERK.

TOWN OF _____, RECORD OF INTENTIONS OF MARRIAGE.

No. 2Town Clerk's Office, Nov. 3 ~~189~~ 1921

1. Mr. Lawrence Henry Kimball 2. age 22 yrs.
 3. color W 4. by occupation Automobile
 5. residence Lewiston 6. born in Monson, Me.
 7. Single or widowed S 8. No. of marriage 1st
 9. son of Elbridge H. Kimball
 10. color W 11. by occupation Automobile
 12. resident of Lewiston 13. born in Boothbay Me.
 14. and of (Mother's maiden name) Alice G. Conley
 15. color W 16. by occupation Housekeeper
 17. residence Lewiston 18. born in Westbrook Me.

—AND—

19. Miss Florence Evlena True 20. age 18 yrs.
 21. color W 22. by occupation Teacher
 23. residence Litchfield 24. born in Litchfield
 25. Single or widowed S 26. No. of marriage 1st
 27. daughter of Edward True
 28. color W 29. by occupation Farmer
 30. resident of Litchfield 31. born in Litchfield
 32. and of (Mother's maiden name) Georgia Kindred
 33. color W 34. by occupation Housekeeper
 35. residence Litchfield 36. born in Worcester Mass.
 Certificate issued Nov. 8 ~~189~~ 1921

No. 3Town Clerk's Office, Dec. 8 ~~189~~ 1921

1. Mr. Wilber A. Gowell 2. age 39 yrs.
 3. color W 4. by occupation Farmer
 5. residence Litchfield 6. born in Litchfield
 7. Single or widowed S 8. No. of marriage 1st
 9. son of Alonso Gowell
 10. color W 11. by occupation Farmer
 12. resident of Litchfield 13. born in Bowdoin
 14. and of (Mother's maiden name) Rosetta Small
 15. color W 16. by occupation Housewife
 17. residence Litchfield 18. born in Bowdoin

—AND—

19. Miss Ruth Bowley 20. age 21 yrs.
 21. color W 22. by occupation Housekeeper
 23. residence Litchfield 24. born in Litchfield
 25. Single or widowed S 26. No. of marriage 1st
 27. daughter of William Bowley
 28. color W 29. by occupation Farmer
 30. resident of Litchfield 31. born in Gardiner
 32. and of (Mother's maiden name) Emma Newell
 33. color W 34. by occupation Housewife
 35. residence Litchfield 36. born in West Gardiner
 Certificate issued Dec. 6 ~~189~~ 1921

No. 1Town Clerk's Office, Mar. 20 ~~189~~ 1922

1. Mr. Edward A. Stahl 2. age 29 yrs.
 3. color W 4. by occupation Farmer
 5. residence Litchfield 6. born in Chicago, Ill.
 7. Single or widowed S 8. No. of marriage 1st
 9. son of John A. Stahl
 10. color W 11. by occupation Farmer
 12. resident of Litchfield 13. born in Lancaster Pa.
 14. and of (Mother's maiden name) Mary S. Rehr
 15. color W 16. by occupation Housewife
 17. residence Litchfield 18. born in Lancaster Pa.

—AND—

19. Miss Rose C. Murphy 20. age 32 yrs.
 21. color W 22. by occupation Shoemaker
 23. residence Lewiston 24. born in Lewiston
 25. Single or widowed S 26. No. of marriage 1st
 27. daughter of Daniel J. Murphy
 28. color W 29. by occupation Granite cutter
 30. resident of Lewiston 31. born in Lewiston
 32. and of (Mother's maiden name) Mary Breen
 33. color W 34. by occupation Housewife
 35. residence Lewiston 36. born in Canada
 Certificate issued Mar. 26 ~~189~~ 1922

No. 2Town Clerk's Office, June 1 ~~189~~ 1922

1. Mr. Kenwood True Lapham 2. age 21 yrs.
 3. color W 4. by occupation Farmer
 5. residence Litchfield 6. born in Litchfield
 7. Single or widowed S 8. No. of marriage 1st
 9. son of Ernest Lapham
 10. color W 11. by occupation Farmer
 12. resident of Litchfield 13. born in Hamlin's Grant
 14. and of (Mother's maiden name) Effie True
 15. color W 16. by occupation housekeeper
 17. residence Litchfield 18. born in Litchfield

—AND—

19. Miss Sara Emily Stevenson 20. age 20 yrs.
 21. color W 22. by occupation Housekeeper
 23. residence Malden Mass. 24. born in Chicago
 25. Single or widowed S 26. No. of marriage 1st
 27. daughter of Samuel Stevenson
 28. color W 29. by occupation Carpenter
 30. resident of Chicago 31. born in Chicago
 32. and of (Mother's maiden name) Mary Cartmill
 33. color W 34. by occupation deceased
 35. residence Chicago 36. born in Chicapee Falls Mass.
 Certificate issued June 6 ~~189~~ 1922

TOWN OF _____, RECORD OF INTENTIONS OF MARRIAGE.

No. 3
 Town Clerk's Office, June 10 1899
 1. Mr. William Edward Reardon 2. age 22 yrs.
 3. color W 4. by occupation Shoemaker
 5. residence Litchfield 6. born in Auburn Me
 7. Single or widowed S 8. No. of marriage 1st
 9. son of Edward Joseph Reardon
 10. color W 11. by occupation Shoemaker
 12. resident of Auburn 13. born in Auburn Me
 14. and of (Mother's maiden name) Nellie Louise Wheeler
 15. color W 16. by occupation deceased
 17. residence Leeds Me 18. born in Winthrop Me
 —AND—
 19. Miss Blanche Venagray 20. age 19 yrs.
 21. color W 22. by occupation housekeeper
 23. residence Litchfield 24. born in West Gardiner
 25. Single or widowed S 26. No. of marriage 1st
 27. daughter of Edward Gray
 28. color W 29. by occupation Farmer
 30. resident of Litchfield 31. born in Litchfield
 32. and of (Mother's maiden name) Laura Mae Meader
 33. color W 34. by occupation housekeeper
 35. residence Litchfield 36. born in Farmingdale
 Certificate issued June 15 1899 1922

No. 5
 Town Clerk's Office, Oct 16 1922
 1. Mr. Warren Stevens 2. age 28 yrs.
 3. color W 4. by occupation Farmer
 5. residence Litchfield 6. born in Bath
 7. Single or widowed S 8. No. of marriage 1st
 9. son of Rollin A Stevens
 10. color W 11. by occupation Farmer
 12. resident of Litchfield 13. born in Litchfield
 14. and of (Mother's maiden name) Flora Paisley
 15. color W 16. by occupation Housewife
 17. residence Litchfield 18. born in Bath
 —AND—
 19. Miss Edith Chapman 20. age 24 yrs.
 21. color W 22. by occupation Traveling Saleswoman
 23. residence Litchfield 24. born in Dresden
 25. Single or widowed S 26. No. of marriage 1st
 27. daughter of Charles Chapman
 28. color W 29. by occupation Farmer
 30. resident of Bath 31. born in Dresden
 32. and of (Mother's maiden name) Eva Seekins
 33. color W 34. by occupation
 35. residence Bath 36. born in
 Certificate issued Oct 21 1899 1922

No. 4
 Town Clerk's Office, June 15 1899
 1. Mr. Edward Leo Ricker 2. age 22 yrs.
 3. color W 4. by occupation Farmer
 5. residence Litchfield 6. born in Litchfield
 7. Single or widowed S 8. No. of marriage 1st
 9. son of Edward H Ricker
 10. color W 11. by occupation Farmer
 12. resident of Litchfield 13. born in Seurston
 14. and of (Mother's maiden name) Maria Curtis
 15. color W 16. by occupation Housewife
 17. residence Litchfield 18. born in Monmouth
 —AND—
 19. Miss Daisy Belle Shepherd 20. age 16 yrs.
 21. color W 22. by occupation Housewife
 23. residence West Gardiner 24. born in West Gardiner
 25. Single or widowed S 26. No. of marriage 1st
 27. daughter of William P Shepherd
 28. color W 29. by occupation deceased
 30. resident of West Gardiner 31. born in West Gardiner
 32. and of (Mother's maiden name)
 33. color W 34. by occupation deceased
 35. residence West Gardiner 36. born in
 Certificate issued June 20 1899 1922

No. 6
 Town Clerk's Office, Nov 4 1899
 1. Mr. Reginald A. Mitchell 2. age 30 yrs.
 3. color W 4. by occupation Farmer
 5. residence West Gardiner 6. born in Abbott
 7. Single or widowed S 8. No. of marriage 2nd
 9. son of John A. Mitchell
 10. color W 11. by occupation Farmer
 12. resident of Gillford 13. born in Shirley
 14. and of (Mother's maiden name) Pearl Gore
 15. color W 16. by occupation Housewife
 17. residence West Gardiner 18. born in Cambridge
 —AND—
 19. Miss Lillian H. Jordan 20. age 16 yrs.
 21. color W 22. by occupation Housekeeping
 23. residence Litchfield 24. born in Gardiner
 25. Single or widowed S 26. No. of marriage 1st
 27. daughter of Thomas Jordan
 28. color W 29. by occupation Millman
 30. resident of So. Gardiner 31. born in Gardiner
 32. and of (Mother's maiden name) Carrie Huntington
 33. color W 34. by occupation Housewife
 35. residence Litchfield 36. born in Richmond
 Certificate issued Nov 9 1899 1922

THOMAS B. MOSHER, Stationer, Portland, Me.

Recorded by Florence Libby TOWN CLERK.

TOWN OF _____, RECORD OF INTENTIONS OF MARRIAGE.

No. 1
Town Clerk's Office, Mar 2 1923

1. Mr. Orison Vickrey Woodard 2. age 25 yrs.
3. color W 4. by occupation Fireman
5. residence Litchfield 6. born in Litchfield
7. Single or widowed S 8. No. of marriage 1st
9. son of Henry F Woodard
10. color W 11. by occupation Farmer
12. resident of Litchfield 13. born in Litchfield
14. and of (Mother's maiden name) Mary E Danforth
15. color W 16. by occupation Housewife
17. residence Biddeford 18. born in Hallowell

—AND—

19. Mrs Sarah Elta Brewster 20. age 29 yrs.
21. color W 22. by occupation Leathersorter
23. residence Brunswick 24. born in Rockport
25. Single or widowed S 26. No. of marriage 1st
27. daughter of Frederic Melotiff
28. color W 29. by occupation Ship Cook
30. resident of Seasmont 31. born in Warren
32. and of (Mother's maiden name) Clara Heald
33. color W 34. by occupation Housewife
35. residence Seasmont 36. born in Seasmont
Certificate issued Mar 7 1923

No. 3
Town Clerk's Office, Aug 6 189 1923

1. Mr. Charles Wright 2. age 18 yrs.
3. color W 4. by occupation Labourer
5. residence Litchfield 6. born in Oakfield
7. Single or widowed S 8. No. of marriage 1st
9. son of Herman Wright
10. color W 11. by occupation Farmer
12. resident of Litchfield 13. born in Oakfield
14. and of (Mother's maiden name) Lura Farr
15. color W 16. by occupation Housewife
17. residence Litchfield 18. born in Oakfield

—AND—

19. Miss Gertrude Polly 20. age 15 yrs.
21. color W 22. by occupation Student
23. residence Wales 24. born in Wales
25. Single or widowed S 26. No. of marriage 1st
27. daughter of Geo Polly
28. color W 29. by occupation Deceased
30. resident of _____ 31. born in _____
32. and of (Mother's maiden name) Eva Ridley
33. color W 34. by occupation Housewife
35. residence Wales 36. born in Litchfield
Certificate issued Aug 11 189 1923

No. 2
Town Clerk's Office, June 18 189 1923

1. Mr. Robert Kincaid Millay 2. age 29 yrs.
3. color W 4. by occupation Farmer
5. residence Bowdoinham 6. born in Bowdoinham
7. Single or widowed S 8. No. of marriage 1st
9. son of Nathaniel Millay
10. color W 11. by occupation Farmer
12. resident of Bowdoinham 13. born in Bowdoinham
14. and of (Mother's maiden name) Mary Carr
15. color W 16. by occupation at home
17. residence Bowdoinham 18. born in Bowdoinham

—AND—

19. Mrs Ruth Brown 20. age 26 yrs.
21. color W 22. by occupation at home
23. residence Litchfield 24. born in Providence R.I.
25. Single or widowed S 26. No. of marriage 1st
27. daughter of George Brown
28. color W 29. by occupation moulder
30. resident of Litchfield 31. born in Franklin Me
32. and of (Mother's maiden name) Wealthy Sweet
33. color W 34. by occupation at home
35. residence Litchfield 36. born in Yarmouth Me
Certificate issued June 23 189 1923

No. 4
Town Clerk's Office, Oct 11 189 1923

1. Mr. Francis E Lane 2. age 60 yrs.
3. color W 4. by occupation Farmer
5. residence Litchfield 6. born in Minot
7. Single or widowed W 8. No. of marriage 2nd
9. son of Eben F Lane
10. color W 11. by occupation Deceased
12. resident of Wayne 13. born in Norridgewock
14. and of (Mother's maiden name) Susan P Shaw
15. color W 16. by occupation housewife
17. residence So Poland 18. born in Minot

—AND—

19. Miss Estelle Barnes 20. age 34 yrs.
21. color W 22. by occupation Nurse
23. residence Haverhill Mass 24. born in Hardwick Mass
25. Single or widowed S 26. No. of marriage 1st
27. daughter of Henry Barnes
28. color W 29. by occupation Deceased
30. resident of Ware 31. born in Hardwick
32. and of (Mother's maiden name) Emily A Cole
33. color W 34. by occupation Deceased
35. residence Hardwick 36. born in Staten Island
Certificate issued Oct 16 189 1923

TOWN OF RECORD OF INTENTIONS OF MARRIAGE.

No. 5

Town Clerk's Office, Dec 6 189 1923

1. Mr. Giles H. Manwaring 2. age 24 yrs. 3. color W 4. by occupation Farmer 5. residence Bowdoinham 6. born in Shelter Island N.Y. 7. Single or widowed S 8. No. of marriage 1st 9. son of Gilbert Manwaring 10. color W 11. by occupation Farmer 12. resident of Bowdoinham 13. born in Shelter Island N.Y. 14. and of (Mother's maiden name) Alice C. Guffing 15. color W 16. by occupation Housewife 17. residence Bowdoinham 18. born in Shelter Island N.Y.

—AND—

19. Miss Vestal E. Don 20. age 15 yrs. 21. color W 22. by occupation at home 23. residence Litchfield 24. born in Addison Me 25. Single or widowed S 26. No. of marriage 1st 27. daughter of Anson Don 28. color W 29. by occupation Barber 30. resident of Bartabon 31. born in Addison Me 32. and of (Mother's maiden name) Frances E. Coffin 33. color W 34. by occupation Housewife 35. residence Litchfield 36. born in Augusta Me Certificate issued Dec. 11 189 1923

No. 2

Town Clerk's Office, July 19 189 1924

1. Mr. Edward E. Spear 2. age 47 yrs. 3. color W 4. by occupation Farmer 5. residence W. Gardiner 6. born in W. Gardiner 7. Single or widowed W 8. No. of marriage 2 9. son of John A. Spear 10. color W 11. by occupation Farmer 12. resident of W. Gardiner 13. born in W. Gardiner 14. and of (Mother's maiden name) Elizabeth Stinson 15. color W 16. by occupation Housewife 17. residence W. Gardiner 18. born in W. Gardiner

—AND—

19. Mrs. Grace E. Small 20. age 47 yrs. 21. color W 22. by occupation Housewife 23. residence Litchfield 24. born in Hallowell 25. Single or widowed W 26. No. of marriage 2 27. daughter of Augustus Neal 28. color W 29. by occupation Farmer 30. resident of Litchfield 31. born in Litchfield 32. and of (Mother's maiden name) Sarah Wharf 33. color W 34. by occupation Housewife 35. residence Litchfield 36. born in W. Gardiner Certificate issued July 24 189 1924

No. 1

Town Clerk's Office, July 7 189 1924

1. Mr. Philip F. Weston 2. age 21 yrs. 3. color W 4. by occupation Farmer 5. residence Litchfield 6. born in Litchfield 7. Single or widowed S 8. No. of marriage 1st 9. son of Frank C. Weston 10. color W 11. by occupation Deceased 12. resident of Litchfield 13. born in Litchfield 14. and of (Mother's maiden name) Mary E. Green 15. color W 16. by occupation Housewife 17. residence Litchfield 18. born in West Gardiner

—AND—

19. Miss Vivian Francis Reed 20. age 18 yrs. 21. color W 22. by occupation Housewife & Farm 23. residence Litchfield 24. born in Waterville 25. Single or widowed S 26. No. of marriage 1st 27. daughter of Arthur L. Reed 28. color W 29. by occupation Machinist 30. resident of Litchfield 31. born in Orton 32. and of (Mother's maiden name) Ella J. Nickerson 33. color W 34. by occupation Housewife 35. residence Litchfield 36. born in Gardiner Certificate issued July 12 189 1924

No. 3

Town Clerk's Office, July 20 189 1924

1. Mr. Maurice Lester Earle 2. age 27 yrs. 3. color W 4. by occupation Teacher 5. residence Litchfield 6. born in Litchfield 7. Single or widowed S 8. No. of marriage 1 9. son of Walter J. Earle 10. color W 11. by occupation Farmer 12. resident of Litchfield 13. born in Litchfield 14. and of (Mother's maiden name) Nettie Monell 15. color W 16. by occupation Housewife 17. residence Litchfield 18. born in Litchfield

—AND—

19. Miss Hazel Margaret Moore 20. age 25 yrs. 21. color W 22. by occupation Teacher 23. residence Rumford 24. born in Lewiston 25. Single or widowed S 26. No. of marriage 1st 27. daughter of John Monteith 28. color W 29. by occupation Office work 30. resident of Rumford 31. born in Lewiston 32. and of (Mother's maiden name) Ada Kenney 33. color W 34. by occupation housewife 35. residence Rumford 36. born in Lewiston Certificate issued July 28 189 1924

TOWN OF _____, RECORD OF INTENTIONS OF MARRIAGE.

No. 4 Town Clerk's Office, Oct 7 1924
 1. Mr. Frank Augustus Woodbury 2. age 29 yrs.
 3. color W 4. by occupation Power Station operator
 5. residence Lewiston 6. born in Durham N
 7. Single or widowed S 8. No. of marriage 1st
 9. son of Leth Woodbury
 10. color W 11. by occupation Deceased
 12. resident of _____ 13. born in Auburn
 14. and of (Mother's maiden name) Flora Duggett
 15. color W 16. by occupation Deceased
 17. residence _____ 18. born in Levant Me
 —AND—
 19. Miss Marion Benedict 20. age 19 yrs.
 21. color W 22. by occupation At home
 23. residence Litchfield 24. born in New Brunswick
 25. Single or widowed S 26. No. of marriage 1st
 27. daughter of Harry Seamans
 28. color W 29. by occupation _____
 30. resident of Deceased 31. born in New Brunswick
 32. and of (Mother's maiden name) Lottie M Jones
 33. color W 34. by occupation Housewife
 35. residence Litchfield 36. born in New Brunswick
 Certificate issued Oct 7 18924

No. 5 Town Clerk's Office, Oct 7 1924
 1. Mr. Elmer Woodbury Tucker 2. age 32 yrs.
 3. color W 4. by occupation Sugar Chemist
 5. residence Litchfield 6. born in Litchfield
 7. Single or widowed S 8. No. of marriage 1st
 9. son of John W. Tucker
 10. color W 11. by occupation Farmer
 12. resident of Litchfield 13. born in Litchfield
 14. and of (Mother's maiden name) Carrie Mabel Woodbury
 15. color W 16. by occupation Deceased
 17. residence _____ 18. born in W. Gardiner
 —AND—
 19. Miss Elvie Gray Garsdon 20. age 28 yrs.
 21. color W 22. by occupation Bookkeeper
 23. residence Lewiston 24. born in Auburn Me
 25. Single or widowed S 26. No. of marriage 1st
 27. daughter of Fred A. Garsdon
 28. color W 29. by occupation Mill supt.
 30. resident of No. Adams Mass 31. born in Lewiston Me
 32. and of (Mother's maiden name) Georgia Bela Gray
 33. color W 34. by occupation Deceased
 35. residence _____ 36. born in Enfield Me.
 Certificate issued Oct 13 1891924

No. 1 Town Clerk's Office, Jan 13 1925
 1. Mr. Floyd Oscar Baker 2. age 21 yrs.
 3. color W 4. by occupation Laborer
 5. residence Litchfield 6. born in Litchfield
 7. Single or widowed single 8. No. of marriage 1st
 9. son of Sidney L. Baker
 10. color W 11. by occupation Farmer
 12. resident of Litchfield 13. born in Litchfield
 14. and of (Mother's maiden name) Ida M. Hatch
 15. color W 16. by occupation Deceased
 17. residence Litchfield 18. born in Litchfield
 —AND—
 19. Miss Karne Ravenna Mitchell 20. age 18 yrs.
 21. color W 22. by occupation _____
 23. residence West Gardiner 24. born in Wales
 25. Single or widowed single 26. No. of marriage 1st
 27. daughter of Walter E. Mitchell
 28. color W 29. by occupation construction work
 30. resident of Wales Me 31. born in Litchfield
 32. and of (Mother's maiden name) Mattie D. Spear
 33. color W 34. by occupation Housekeeper
 35. residence West Gardiner 36. born in West Gardiner
 Certificate issued Jan 19 1891925

No. 2 Town Clerk's Office, Apr 24 1925
 1. Mr. Roland Godfrey 2. age 22 yrs.
 3. color W 4. by occupation Laborer
 5. residence Litchfield 6. born in Litchfield
 7. Single or widowed S 8. No. of marriage 1st
 9. son of Rufus Godfrey
 10. color W 11. by occupation Farmer
 12. resident of Litchfield 13. born in Bay of Ever AB
 14. and of (Mother's maiden name) Hattie E Higgins
 15. color W 16. by occupation Housewife
 17. residence Litchfield 18. born in Lee Me
 —AND—
 19. Miss Leonora Fish 20. age 20 yrs.
 21. color W 22. by occupation Housework
 23. residence Litchfield 24. born in Canton Me
 25. Single or widowed S 26. No. of marriage 1st
 27. daughter of Albert J. Fish
 28. color W 29. by occupation Farmer
 30. resident of Litchfield 31. born in Mt. Chase Me
 32. and of (Mother's maiden name) Grace Powers
 33. color W 34. by occupation Housewife
 35. residence Milwabe 36. born in Newry
 Certificate issued Apr 29 1891925

TOWN OF _____, RECORD OF INTENTIONS OF MARRIAGE.

No. 3

Town Clerk's Office, Litchfield, June 29 1925

1. Mr. Charles Henry Allard. age 26 yrs.
 3. color W 4. by occupation Telephone man
 5. residence Fairfield Conn 6. born in Hyde Park Mass.
 7. Single or widowed S 8. No. of marriage 1st
 9. son of William F. Allard
 10. color W 11. by occupation Butcher
 12. resident of Litchfield 13. born in Richmond Me.
 14. and of (Mother's maiden name) Josephine Lauretta Tibbets
 15. color W 16. by occupation Housekeeper
 17. residence Fairfield Conn 18. born in Hyde Park Mass.

—AND—

19. Miss Lois Naomi Fish 20. age 23 yrs.
 21. color W 22. by occupation Teacher
 23. residence Litchfield 24. born in Litchfield
 25. Single or widowed S 26. No. of marriage 1st
 27. daughter of Edward Japhet Fish
 28. color W 29. by occupation Deceased
 30. resident of Litchfield 31. born in Mt Chase Me.
 32. and of (Mother's maiden name) Margaret Bosworth
 33. color W 34. by occupation Housewife
 35. residence Litchfield 36. born in Freeport Me.
 Certificate issued June 29 189 1925

No. 5

Town Clerk's Office, Aug 20 1925

1. Mr. Lester S Danforth 2. age 31 yrs.
 3. color W 4. by occupation shop work
 5. residence Litchfield 6. born in Perkins Me
 7. Single or widowed ~~Deceased~~ 8. No. of marriage 2nd
 9. son of Emery E Danforth
 10. color W 11. by occupation Farmer
 12. resident of Litchfield 13. born in Litchfield
 14. and of (Mother's maiden name) Lydia H. Cromwell
 15. color W 16. by occupation Deceased
 17. residence _____ 18. born in Perkins Me,

—AND—

19. Miss Rosena Umorany 20. age 22 yrs.
 21. color W 22. by occupation Office work
 23. residence Farmingdale 24. born in Farmingdale
 25. Single or widowed S 26. No. of marriage 1st
 27. daughter of Charles H. Morang
 28. color W 29. by occupation Laborer
 30. resident of Farmingdale 31. born in Augusta
 32. and of (Mother's maiden name) Alice R Mason
 33. color W 34. by occupation Housewife
 35. residence Farmingdale 36. born in Pittsford
 Certificate issued Aug 25 189 1925

No. 4

Town Clerk's Office, July 28 1925

1. Mr. Elmer D. Eaton 2. age 21 yrs.
 3. color W 4. by occupation Laborer
 5. residence Litchfield 6. born in Little Deer Isle
 7. Single or widowed S 8. No. of marriage 1st
 9. son of Alfred W. Eaton
 10. color W 11. by occupation Fisherman
 12. resident of Deer Isle 13. born in Little Deer Isle
 14. and of (Mother's maiden name) Sarah Weed
 15. color W 16. by occupation Housewife
 17. residence Deceased 18. born in Little Deer Isle

—AND—

19. Miss Edith M. Hinchley 20. age 26 yrs.
 21. color W 22. by occupation at home
 23. residence W. Gardiner 24. born in W. Gardiner
 25. Single or widowed S 26. No. of marriage 1st
 27. daughter of Harry P. Hinchley
 28. color W 29. by occupation Farmer
 30. resident of W. Gardiner 31. born in Monmouth
 32. and of (Mother's maiden name) Alice M. Brackett
 33. color W 34. by occupation Housewife
 35. residence W. Gardiner 36. born in Westbrook
 Certificate issued Aug 3 189 1925

No. 6

Town Clerk's Office, Oct 14 1925

1. Mr. George Weston 2. age 26 yrs.
 3. color W 4. by occupation Farmer
 5. residence Litchfield 6. born in Litchfield
 7. Single or widowed S 8. No. of marriage 1st
 9. son of Frank Weston
 10. color W 11. by occupation Deceased
 12. resident of _____ 13. born in Litchfield
 14. and of (Mother's maiden name) Mary E. Green
 15. color W 16. by occupation Housewife
 17. residence Litchfield 18. born in W. Gardiner

—AND—

19. Miss Kathleen Straight 20. age 21 yrs.
 21. color W 22. by occupation at home
 23. residence Cariboo 24. born in Cariboo
 25. Single or widowed S 26. No. of marriage 1st
 27. daughter of Steven Straight
 28. color W 29. by occupation Blacksmith
 30. resident of Cariboo 31. born in New Brunswick
 32. and of (Mother's maiden name) Lillian White
 33. color W 34. by occupation Housewife
 35. residence Cariboo 36. born in New Brunswick
 Certificate issued Oct. 19 189 1925

THOMAS B. MOSHER, Stationer, Portland, Me.

TOWN OF _____, RECORD OF INTENTIONS OF MARRIAGE.

No. 17
 Town Clerk's Office, Nov. 7 1925
 1. Mr. Ralph L. McGarity 2. age 43 yrs.
 3. color W 4. by occupation Cook
 5. residence Litchfield 6. born in Solon
 7. Single or widowed Divorced 8. No. of marriage 2nd
 9. son of James McGarity
 10. color W 11. by occupation Farmer
 12. resident of Deceased 13. born in Solon
 14. and of (Mother's maiden name) Elizabeth Conson
 15. color W 16. by occupation Housewife
 17. residence Solon 18. born in Solon

—AND—

19. Mrs. Estella McSweny 20. age 37 yrs.
 21. color W 22. by occupation Housewife
 23. residence Gardiner 24. born in W. Gardiner
 25. Single or widowed Divorced 26. No. of marriage 3rd
 27. daughter of Augustus Garland
 28. color W 29. by occupation Paper Finisher
 30. resident of Deceased 31. born in Pittston
 32. and of (Mother's maiden name) Ida A. Kimball
 33. color W 34. by occupation Housewife
 35. residence Gardiner 36. born in Hallowell
 Certificate issued Nov. 12 189 1925

No. 9
 Town Clerk's Office, Dec 1 189 1925
 1. Mr. Myron W. Keen 2. age 49 yrs.
 3. color W 4. by occupation Farmer
 5. residence Litchfield 6. born in _____
 7. Single or widowed Divorced 8. No. of marriage 2nd
 9. son of William H. Keen
 10. color W 11. by occupation Farmer
 12. resident of Deceased 13. born in Leeds Eng.
 14. and of (Mother's maiden name) Mellie O. Brown
 15. color W 16. by occupation Housewife
 17. residence Deceased 18. born in Scarborough

—AND—

19. Mrs. Etta C. Thomas 20. age _____ yrs.
 21. color W 22. by occupation shoe shop work
 23. residence Litchfield 24. born in Albany Me.
 25. Single or widowed Divorced 26. No. of marriage 2nd
 27. daughter of Woodbury Gray
 28. color W 29. by occupation Teamster
 30. resident of Fryeburg 31. born in Lowell
 32. and of (Mother's maiden name) Elizabeth McKen
 33. color W 34. by occupation Housewife
 35. residence Fryeburg 36. born in No. Fryeburg
 Certificate issued Dec. 7 19 189 1925

No. 8
 Town Clerk's Office, Nov. 30 1925
 1. Mr. Edward H. Hascall 2. age 34 yrs.
 3. color W 4. by occupation Farmer
 5. residence Litchfield 6. born in Durham
 7. Single or widowed W 8. No. of marriage 2nd
 9. son of Frank H. Hascall
 10. color W 11. by occupation Mason
 12. resident of Deceased 13. born in Rutland Vt.
 14. and of (Mother's maiden name) May E. Newton
 15. color W 16. by occupation Housewife
 17. residence Litchfield 18. born in Rutland Vt.

—AND—

19. Miss Marion Ross Gites 20. age 25 yrs.
 21. color W 22. by occupation Housewife
 23. residence Litchfield 24. born in Exmouth Eng.
 25. Single or widowed S. 26. No. of marriage 1st
 27. daughter of Alfred Gites
 28. color W 29. by occupation Shipwright
 30. resident of Ohio 31. born in Poughkeepsie Eng.
 32. and of (Mother's maiden name) Elizabeth Stevens
 33. color W 34. by occupation Housewife
 35. residence Deceased 36. born in Eng.
 Certificate issued Dec. 5 1925 189

No. 1
 Town Clerk's Office, Mar 12 189 1926
 1. Mr. Chester A. Danforth 2. age 18 yrs.
 3. color W 4. by occupation Labour
 5. residence Litchfield 6. born in Litchfield
 7. Single or widowed S 8. No. of marriage 1st
 9. son of Fred Danforth
 10. color W 11. by occupation Farmer
 12. resident of Litchfield 13. born in Lisbon
 14. and of (Mother's maiden name) Annie Gayton
 15. color W 16. by occupation Deceased
 17. residence _____ 18. born in New Brunswick

—AND—

19. Miss Cecelia Wentzel 20. age 18 yrs.
 21. color W 22. by occupation At home
 23. residence Litchfield 24. born in Mass.
 25. Single or widowed S 26. No. of marriage 1st
 27. daughter of Charles E. Wentzel
 28. color W 29. by occupation Shoe-shop
 30. resident of Litchfield 31. born in Nova Scotia
 32. and of (Mother's maiden name) Edna. 11
 33. color W 34. by occupation Housewife
 35. residence Litchfield 36. born in New Brunswick
 Certificate issued Mar 17 189 1926

THOMAS B. MOHREK, Stationer, Portland, Me.

Permission of father given on back of certificate.

RECORD OF INTENTIONS OF MARRIAGE.

Portland Me July 31 1926

To whom it may concern.

I hereby give my consent for my daughter Dorothy G Berry to marry E J Harriman of Litchfield Me

signed Geo. Berry

Witness: Mrs Pearl Holmes

Town Clerk's Office, July 30 1926

ward J. Harriman 2. age 35 yrs. W 4. by occupation Farmer Litchfield, born in Pittston widowed Divorced. No. of marriage 3rd Joe J. Harriman W 11. by occupation Deceased 13. born in Windsor (Mother's maiden name) Harriet Brann W 16. by occupation Deceased 18. born in W. Gardiner

—AND—

Dorothy G Berry 20. age 16 yrs. W 22. by occupation House keeper Portland 24. born in Bridgton

25. Single or widowed S 26. No. of marriage 1st 27. daughter of George Berry 28. color W 29. by occupation Painter 30. resident of Portland 31. born in New Gloucester 32. and of (Mother's maiden name) Grace Wilkinson 33. color W 34. by occupation House keeper Portland 36. born in Gorham Certificate issued Aug 4 1926

Town Clerk's Office, Sept. 16 1926

No. 5 1. Mr. Clarence N. Berry 2. age 23 yrs. 3. color W 4. by occupation Farmer 5. residence Litchfield 6. born in Litchfield 7. Single or widowed S 8. No. of marriage 1st 9. son of Frank N. Berry 10. color W 11. by occupation Farmer 12. resident of Litchfield 13. born in Litchfield 14. and of (Mother's maiden name) Pearl N. Stevens 15. color W 16. by occupation Housewife 17. residence Litchfield 18. born in W. Gardiner

—AND—

19. Mrs Gwenols McGee 20. age 21 yrs. 21. color W 22. by occupation Payroll Clerk 23. residence Pittston 24. born in Pittston 25. Single or widowed S 26. No. of marriage 1st 27. daughter of George B McGee 28. color W 29. by occupation Farmer 30. resident of Pittston 31. born in Brighton N. B. 32. and of (Mother's maiden name) May Sanford 33. color W 34. by occupation Housewife 35. residence Pittston 36. born in Ferris N.S. Certificate issued Sept. 21 1926

Massachusetts 21. color W 23. residence Litchfield 24. born in W. Gardiner 25. Single or widowed S 26. No. of marriage 1st

- 1 James Franklin Wall
2 Litchfield, Maine
3 25
4 white
5 Labor or farmer
6 Augusta
7 yes
8 James Wall } 9 - Augusta
9 James Wall }
10 white - weaver
11 England
12 Emma Holt
13 Augusta
14 white - Housekeeper
15 Maine

33. color W 34. by occupation Housewife 35. residence Richmond 36. born in Brunswick Certificate issued July 21 1926

THOMAS B. MOSHER, Stationer, Portland, Me.

Recorded by TOWN CLERK.

TOWN OF _____, RECORD OF INTENTIONS OF MARRIAGE.

No. 7

Town Clerk's Office, Nov. 7 1925

No. 9

Town Clerk's Office Nov 9 1925

1. Mr. Ralph L. McGarity 2. age 43 yrs.
 3. color W 4. by occupation Cook
 5. residence Litchfield
 7. Single or widowed Divorced
 9. son of James McG.
 10. color W 11. by occu
 12. resident of Deceased
 14. and of (Mother's maiden name) Eli
 15. color W 16. by occupa
 17. reside ce Solon

—AND—

19. Mrs Estella Mc Swice
 21. color W 22. by occupation
 23. residence Gardiner 24. i
 25. Single or widowed Divorced 26.
 27. daughter of Augustus G.
 28. color W 29. by occupation
 30. resident of Deceased 31. b
 32. and of (Mother's maiden name) Ida A.
 33. color W 34. by occupation
 35. residence Gardiner 36. bo
 Certificate issued Nov. 12

1. Mr. M... 2. age 29 yrs.
 3. color W 4. by occupation Teamster
 5. residence Fryburg
 7. Single or widowed
 9. son of J. Gray
 10. color W 11. by occupation
 12. resident of Fryburg 31. born in Lowell
 32. and of (Mother's maiden name) McKen
 33. color W 34. by occupation
 35. residence Fryburg, 189
 36. bo

No. 8

Town Clerk's Offi

12 1924

1. Mr. Edward H. Hascal
 3. color W 4. by occupation
 5. residence Litchfield 6. b
 7. Single or widowed W 8.
 9. son of Frank H. Has
 10. color W 11. by occupati
 12. resident of Deceased 13
 14. and of (Mother's maiden name) Mary
 15. color W 16. by occupation
 17. residence Litchfield 18. l

—AND—

19. Miss Marion Ross Gite
 21. color W 22. by occupation
 23. residence Litchfield 24. l
 25. Single or widowed S. 2
 27. daughter of Alfred Gite
 28. color W 29. by occupat
 30. resident of Ohio 31
 32. and of (Mother's maiden name) Eley
 33. color W 34. by occupati
 35. residence Deceased 36.
 Certificate issued Dec. 5

18 yrs.
 er
 Litchfield
 riage 1st
 rmer
 Lisbon
 ayton
 esed
 w. Brunswick
 18 yrs.
 home
 Mass.
 marriage 1st
 el
 oc-shop
 Nova Scotia
 wife
 w Brunswick
 189 1926
 ch of certificate.

TOWN OF _____, RECORD OF INTENTIONS OF MARRIAGE.

Marrried in Massachusetts Dec 26, 1926.

No. 2

Town Clerk's Office, July 9 189 1926

1. Mr. James J. Wall 2. age 25 yrs. 3. color W 4. by occupation Labourer 5. residence Litchfield 6. born in Augusta 7. Single or widowed S 8. No. of marriage 1st 9. son of James Wall 10. color W 11. by occupation Weaver 12. resident of Augusta 13. born in England 14. and of (Mother's maiden name) Emma Holt 15. color W 16. by occupation Housewife 17. residence Augusta 18. born in Maine.

—AND—

19. Miss Etta N. White 20. age 26 yrs. 21. color W 22. by occupation Teacher 23. residence Litchfield 24. born in W. Georgetown 25. Single or widowed S 26. No. of marriage 1st 27. daughter of Fred A. White 28. color W 29. by occupation Painter 30. resident of San Diego Cal. 31. born in Bath 32. and of (Mother's maiden name) Edna Emery 33. color W 34. by occupation Housewife 35. residence Cal. 36. born in W. Georgetown Certificate issued July 14 189 1926

No. 3

Town Clerk's Office, July 30 189 1926

1. Mr. Edward J. Harriman 2. age 33 yrs. 3. color W 4. by occupation Farmer 5. residence Litchfield 6. born in Pittston 7. Single or widowed Divorced 8. No. of marriage 3rd 9. son of Joe J. Harriman 10. color W 11. by occupation Deceased 12. resident of _____ 13. born in Windsor 14. and of (Mother's maiden name) Harriet Brann 15. color W 16. by occupation Deceased 17. residence _____ 18. born in W. Gardiner

—AND—

19. Miss Dorothy G. Berry 20. age 16 yrs. 21. color W 22. by occupation Housekeeper 23. residence Portland 24. born in Bridgton 25. Single or widowed S 26. No. of marriage 1st 27. daughter of George Berry 28. color W 29. by occupation Painter 30. resident of Portland 31. born in New Gloucester 32. and of (Mother's maiden name) Grace Wilkinson 33. color W 34. by occupation Housekeeper 35. residence Portland 36. born in Gorham Certificate issued Aug 4 189 1926

No. 3

Town Clerk's Office, July 19 189 1926

1. Mr. W. Granville Douglas 2. age 22 yrs. 3. color W 4. by occupation Farmer 5. residence Litchfield 6. born in Litchfield 7. Single or widowed S 8. No. of marriage 1st 9. son of William W. Douglass 10. color W 11. by occupation Carpenter 12. resident of Litchfield 13. born in Bowdoin 14. and of (Mother's maiden name) Sattie E. Casey 15. color W 16. by occupation Housewife 17. residence Litchfield 18. born in Pittsfield Me.

—AND—

19. Miss Grace W. Holt 20. age 16 yrs. 21. color W 22. by occupation at home 23. residence Richmond 24. born in Freeport 25. Single or widowed S 26. No. of marriage 1st 27. daughter of Orunton O. Holt 28. color W 29. by occupation Bricklayer 30. resident of Richmond 31. born in Franklin N.H. 32. and of (Mother's maiden name) Blanche A. Kincaid 33. color W 34. by occupation Housewife 35. residence Richmond 36. born in Brunswick Certificate issued July 21 189 1926

No. 5

Town Clerk's Office, Sept. 16 189 1926

1. Mr. Clarence N. Berry 2. age 23 yrs. 3. color W 4. by occupation Farmer 5. residence Litchfield 6. born in Litchfield 7. Single or widowed S 8. No. of marriage 1st 9. son of Frank N. Berry 10. color W 11. by occupation Farmer 12. resident of Litchfield 13. born in Litchfield 14. and of (Mother's maiden name) Pearl N. Stevens 15. color W 16. by occupation Housewife 17. residence Litchfield 18. born in W. Gardiner

—AND—

19. Miss Gwendolyn McGee 20. age 21 yrs. 21. color W 22. by occupation Payroll Clerk 23. residence Pittston 24. born in Pittston Me. 25. Single or widowed S 26. No. of marriage 1st 27. daughter of George B. McGee 28. color W 29. by occupation Farmer 30. resident of Pittston 31. born in Brighton N. B. 32. and of (Mother's maiden name) May Sanford 33. color W 34. by occupation Housewife 35. residence Pittston 36. born in Fairview N.S. Certificate issued Sept. 21 189 1926

THOMAS B. MOSIER, Stationer, Portland, Me.

TOWN OF

R

INTENT

No. 1

Town Clerk's Office, Oct 8 1926 189

1. Mr. Fred L. Danforth 2. age 50 yrs.
3. color W 4. by occupation Farmer
5. residence Litchfield 6. born in Litchfield
7. Single or widowed W 8. No. of marriage 2nd
9. son of Samuel Danforth
10. color W 11. by occupation Farmer
12. resident of Deceased 13. born in Litchfield
14. and of (Mother's maiden name) Emma Jenkins
15. color W 16. by occupation Housewife
17. residence Deceased 18. born in Wales

—AND—

19. Mrs. Elizabeth Fitzgerald 20. age 48 yrs.
 21. color W 22. by occupation Housewife
 23. residence Litchfield 24. born in N. Wales
 25. Single or widowed W 26. No. of marriage 4th
 27. daughter of Perry Pooler
 28. color W 29. by occupation Millhand
 30. resident of Deceased 31. born in unknown
 32. and of (Mother's maiden name) Marcia E. Marco
 33. color W 34. by occupation Housewife
 35. residence Deceased 36. born in Camden Me.
- Certificate issued Oct 13, 1926 189

No. 1

Town Clerk's Office, Jan 11, 1927 189

1. Mr. James J. Rideout 2. age 25 yrs.
3. color W 4. by occupation Farmer
5. residence Bowdoin 6. born in Bath
7. Single or widowed S 8. No. of marriage 1st
9. son of James Rideout
10. color W 11. by occupation Farmer
12. resident of Bowdoin 13. born in Bowdoin
14. and of (Mother's maiden name) Wheeler
15. color W 16. by occupation Deceased
17. residence Bowdoin 18. born in Bowdoin

—AND—

19. Mrs. Isabel Alexander 20. age 15 yrs.
 21. color W 22. by occupation Housewife
 23. residence Litchfield 24. born in Sabattus
 25. Single or widowed S 26. No. of marriage 1st
 27. daughter of William F. Alexander
 28. color W 29. by occupation Farmer
 30. resident of Litchfield 31. born in Auburn
 32. and of (Mother's maiden name) Eliza Ridley
 33. color W 34. by occupation Housewife
 35. residence Litchfield 36. born in Litchfield
- Certificate issued Jan 17, 1927 189

THOMAS B. MOSHER, Stationer, Portland, Me.

No. 2

Town Clerk's Office, Jan 18 1927 189

1. Mr. Wallace Edward Danforth 2. age 28 yrs.
3. color W 4. by occupation Weaver
5. residence Sabattus 6. born in Webster
7. Single or widowed S 8. No. of marriage 1st
9. son of Edward H. Danforth
10. color W 11. by occupation Clerk
12. resident of Sabattus 13. born in Bowdoinham
14. and of (Mother's maiden name) Emily Eaton
15. color W 16. by occupation Housewife
17. residence Sabattus 18. born in Webster

—AND—

19. Miss Ruby F. Farrington 20. age 15 yrs.
 21. color W 22. by occupation At home
 23. residence Litchfield 24. born in Litchfield
 25. Single or widowed S 26. No. of marriage 1st
 27. daughter of William B. Farrington
 28. color W 29. by occupation Farmer
 30. resident of Litchfield 31. born in Buckfield
 32. and of (Mother's maiden name) Rosie Ridley
 33. color W 34. by occupation Housewife
 35. residence Litchfield 36. born in Litchfield
- Certificate issued Jan 24, 1927 189

No. 3

Town Clerk's Office, June 20 1927 189

1. Mr. Otis Kenneth Berry 2. age 23 yrs.
3. color W 4. by occupation Salesman
5. residence Litchfield 6. born in Litchfield
7. Single or widowed S 8. No. of marriage 1st
9. son of Frank A. Berry
10. color W 11. by occupation Farmer
12. resident of Litchfield 13. born in Litchfield
14. and of (Mother's maiden name) Adelia N. Stevens
15. color W 16. by occupation Housewife
17. residence Litchfield 18. born in W. Gardiner

—AND—

19. Miss Ruby Marion Shuman 20. age 26 yrs.
 21. color W 22. by occupation Teacher
 23. residence Windsor 24. born in Windsor
 25. Single or widowed S 26. No. of marriage 1st
 27. daughter of Willis B. Shuman
 28. color W 29. by occupation Farmer
 30. resident of Windsor 31. born in Windsor
 32. and of (Mother's maiden name) Edith Spraul
 33. color W 34. by occupation Housewife
 35. residence Windsor 36. born in China Me.
- Certificate issued June 26, 1927 189

Recorded by Florence Libby TOWN CLERK.

TOWN OF _____, RECORD OF INTENTIONS OF MARRIAGE.

No. 4 Town Clerk's Office, July 16 1897

1. Mr. Robert Calvin Edson 2. age 21 yrs.
3. color W 4. by occupation Farmer
5. residence Litchfield 6. born in Sharon VT
7. Single or widowed S 8. No. of marriage 1st
9. son of Winnifred A. Edson
10. color W 11. by occupation Farmer
12. resident of Barre VT. 13. born in Rochester VT
14. and of (Mother's maiden name) Lettie May Roberts
15. color W 16. by occupation Deceased
17. residence _____ 18. born in Sharon VT.

—AND—

19. Miss Thelma Lillian Spurling 20. age 18 yrs.
21. color W 22. by occupation Housekeeper
23. residence Litchfield 24. born in Biddford
25. Single or widowed S 26. No. of marriage 1st
27. daughter of Everett S Spurling
28. color W 29. by occupation Farmer
30. resident of New York 31. born in Isleford Me
32. and of (Mother's maiden name) Georgie A. Spofford
33. color W 34. by occupation Deceased
35. residence _____ 36. born in Isleford Me
Certificate issued July 21 1927 189

No. 6 Town Clerk's Office, July 30 1897

1. Mr. Edward H. Stevens 2. age 26 yrs.
3. color W 4. by occupation Farmer
5. residence Litchfield 6. born in Litchfield
7. Single or widowed S 8. No. of marriage 1st
9. son of Albert H. Stevens
10. color W 11. by occupation Deceased
12. resident of _____ 13. born in Litchfield
14. and of (Mother's maiden name) Etta ~~Winnifred~~
15. color _____ 16. by occupation Housewife
17. residence Litchfield 18. born in Litchfield

—AND—

19. Mrs. Annie Margaret Baker 20. age 18 yrs.
21. color W 22. by occupation At Home
23. residence Litchfield 24. born in Litchfield
25. Single or widowed S 26. No. of marriage 1st
27. daughter of Warren Baker
28. color W 29. by occupation Deceased
30. resident of _____ 31. born in Litchfield
32. and of (Mother's maiden name) Annie Shepard
33. color _____ 34. by occupation Housewife
35. residence Litchfield 36. born in W. Gardiner
Certificate issued Aug 4 1927 189

No. 5 Parents consent given Town Clerk's Office, July 18 1927 189

1. Mr. Elmer George Gowell 2. age 18 yrs.
3. color W 4. by occupation Farmer
5. residence Bowdoin 6. born in Litchfield
7. Single or widowed S 8. No. of marriage
9. son of George Gowell
10. color W 11. by occupation Lumbering
12. resident of Bowdoin 13. born in Auburn
14. and of (Mother's maiden name) Nettie McDonald
15. color W 16. by occupation Housewife
17. residence Bowdoin 18. born in Litchfield

—AND—

19. Miss Lila E. Gerry 20. age 16 yrs.
21. color W 22. by occupation Student
23. residence Litchfield 24. born in So. Dakota
25. Single or widowed S 26. No. of marriage 1st
27. daughter of Delmont Gerry
28. color W 29. by occupation Mill hand
30. resident of Fairfield 31. born in Troy Me
32. and of (Mother's maiden name) Angie Wood
33. color W 34. by occupation Housewife
35. residence Litchfield 36. born in Unity
Certificate issued July 23 1927 189

No. 7 Parents consent given Town Clerk's Office, Oct 17 1897

1. Mr. Fred E. Danforth 2. age 17 yrs.
3. color W 4. by occupation Laborer
5. residence Litchfield 6. born in Litchfield
7. Single or widowed S 8. No. of marriage 1st
9. son of Fred E. Danforth
10. color W 11. by occupation Farmer
12. resident of Litchfield 13. born in Lisbon
14. and of (Mother's maiden name) Annie E. Gayton
15. color W 16. by occupation Deceased
17. residence _____ 18. born in St. Johns N. B.

—AND—

19. Miss Yvonne de Bel 20. age 18 yrs.
21. color W 22. by occupation Housekeeper
23. residence Litchfield 24. born in Auburn
25. Single or widowed S 26. No. of marriage 1st
27. daughter of Jos. LaBel
28. color W 29. by occupation Farmer
30. resident of Litchfield 31. born in St. Arsene Can
32. and of (Mother's maiden name) Anna Grenier
33. color W 34. by occupation Housewife
35. residence Litchfield 36. born in Pic. Can
Certificate issued Oct 22 1927 189

THOMAS B. MOSHER, Stationer, Portland, Me.

Recorded by Florence Sibly TOWN CLERK.

TOWN OF Litchfield, RECORD OF INTENTIONS OF MARRIAGE.

No. 8 Town Clerk's Office, Oct 28 1927 189

1. Mr. Edmund A. McPherson 2. age 22 yrs. 3. color W 4. by occupation Laborer 5. residence Mapleton Me 6. born in Mapleton Me 7. Single or widowed S 8. No. of marriage 1st 9. son of Will McPherson 10. color W 11. by occupation Laborer 12. resident of Mapleton 13. born in Presque Isle 14. and of (Mother's maiden name) Hattie Smith 15. color W 16. by occupation — 17. reside ce — 18. born in Mapleton Me

—AND—

19. Miss Eva M. Black 20. age 23 yrs. 21. color W 22. by occupation Teacher 23. residence Litchfield 24. born in Reading, Mass 25. Single or widowed S 26. No. of marriage 1st 27. daughter of Weldon C. Black 28. color W 29. by occupation — 30. resident of — 31. born in Readfield Me 32. and of (Mother's maiden name) Mary Carver 33. color W 34. by occupation Housewife 35. residence Litchfield 36. born in Wayne Certificate issued Nov. 2, 1927 189

No. 10 Town Clerk's Office, Dec 23 1927 189

1. Mr. George B. Merrill 2. age 21 yrs. 3. color W 4. by occupation Farmer 5. residence Webster 6. born in Durham 7. Single or widowed S 8. No. of marriage 1st 9. son of Nelson Merrill 10. color — 11. by occupation Deceased 12. resident of — 13. born in Freeport 14. and of (Mother's maiden name) Ida Oyer 15. color W 16. by occupation Housework 17. residence Freeport 18. born in Freeport

—AND—

19. Miss Lela Gery 20. age 16 yrs. 21. color W 22. by occupation at home 23. residence Litchfield 24. born in So. Dakota 25. Single or widowed S 26. No. of marriage 1st 27. daughter of Dalmont Gery 28. color W 29. by occupation Mill hand 30. resident of Fairfield 31. born in Troy Me 32. and of (Mother's maiden name) Angie Wood 33. color W 34. by occupation Housewife 35. residence Litchfield 36. born in Unity Certificate issued Dec. 28, 1927 189 Parents consent given

No. 9 Town Clerk's Office, Nov. 17 1927 189

1. Mr. Orison V. Woodard 2. age 30 yrs. 3. color W 4. by occupation Farmer 5. residence Litchfield 6. born in Litchfield 7. Single or widowed Divorced 8. No. of marriage 2nd 9. son of Henry F. Woodard 10. color W 11. by occupation Farmer 12. resident of Litchfield 13. born in Litchfield 14. and of (Mother's maiden name) May E. Danforth 15. color W 16. by occupation Housewife 17. residence Deceased 18. born in Hallowell

—AND—

19. Miss Emma Gatchell 20. age 28 yrs. 21. color W 22. by occupation Clerical work 23. residence Litchfield 24. born in Topsham 25. Single or widowed S 26. No. of marriage 1st 27. daughter of Irving Gatchell 28. color W 29. by occupation Laborer 30. resident of Litchfield 31. born in Brunswick 32. and of (Mother's maiden name) Sarah Johnson 33. color W 34. by occupation Housewife 35. residence Litchfield 36. born in Topsham Certificate issued Nov. 22, 1927 189

No. 11 Town Clerk's Office, Dec 29 1927 189

1. Mr. Daniel Alvah Campbell 2. age 18 yrs. 3. color W 4. by occupation Farmer 5. residence Litchfield 6. born in Litchfield 7. Single or widowed S 8. No. of marriage 1st 9. son of E. L. Campbell 10. color W 11. by occupation Farmer 12. resident of Litchfield 13. born in Richmond 14. and of (Mother's maiden name) Nettie E. Kingsbury 15. color W 16. by occupation Housewife 17. residence Litchfield 18. born in So. China Me,

—AND—

19. Miss Jewell Bates Berry 20. age 17 yrs. 21. color W 22. by occupation at home 23. residence Bowdoinham 24. born in Bowdoinham 25. Single or widowed S 26. No. of marriage 1st 27. daughter of Charles E. Berry 28. color W 29. by occupation Farmer 30. resident of Bowdoinham 31. born in Richmond 32. and of (Mother's maiden name) Ada Bates 33. color W 34. by occupation Housewife 35. residence Bowdoinham 36. born in Rockland, Certificate issued Jan 8, 1928 189

THOMAS B. MOSHER, Stationer, Portland, Me.

TOWN OF RECORD OF INTENTIONS OF MARRIAGE.

No. 2
 Town Clerk's Office, June 18 1928
 1. Mr. Merle G. Chesley 2. age 29 yrs.
 3. color W 4. by occupation Farmer
 5. residence Augusta 6. born in Augusta
 7. Single or widowed Divorced 8. No. of marriage 2nd
 9. son of Alonzo Chesley
 10. color W 11. by occupation Farmer
 12. resident of Augusta 13. born in Mt. Vernon
 14. and of (Mother's maiden name) Lucy J Lawson
 15. color W 16. by occupation Housewife
 17. residence Augusta 18. born in Augusta
 —AND—
 19. Miss Frances Atwood 20. age 30 yrs.
 21. color W 22. by occupation Farmer
 23. residence Litchfield 24. born in Litchfield
 25. Single or widowed S 26. No. of marriage 1st
 27. daughter of Urel Atwood
 28. color W 29. by occupation Deceased
 30. resident of — 31. born in Troy Vt.
 32. and of (Mother's maiden name) F. Augusta Hoyt
 33. color W 34. by occupation Housewife
 35. residence Litchfield 36. born in Rome Me.
 Certificate issued June 23 1928 189

No. 4 Parents consent given
 Town Clerk's Office, July 20 1928
 1. Mr. Perley Gowell 2. age 21 yrs.
 3. color W 4. by occupation Laborer
 5. residence Bowdoin 6. born in A
 7. Single or widowed S 8. No. of marriage 1st
 9. son of George Gowell
 10. color W 11. by occupation Farmer
 12. resident of Bowdoin 13. born in Auburn
 14. and of (Mother's maiden name) Nellie McDonald
 15. color W 16. by occupation Housewife
 17. residence Bowdoin 18. born in Litchfield
 —AND—
 19. Miss Sarah Wright 20. age 17 yrs.
 21. color W 22. by occupation Student
 23. residence Litchfield 24. born in Oakfield Me
 25. Single or widowed S 26. No. of marriage 1st
 27. daughter of Herman Wright
 28. color W 29. by occupation Farmer
 30. resident of Litchfield 31. born in Oakfield
 32. and of (Mother's maiden name) Lura Jan
 33. color W 34. by occupation Housewife
 35. residence Litchfield 36. born in Oakfield
 Certificate issued July 25 1928 189

No. 3
 Town Clerk's Office, July 2 1928
 1. Mr. Henry O. Toothaker 2. age 22 yrs.
 3. color W 4. by occupation Farmer
 5. residence Litchfield 6. born in Litchfield
 7. Single or widowed S 8. No. of marriage 1st
 9. son of Alphonso J. Toothaker
 10. color W 11. by occupation deceased
 12. resident of — 13. born in Richmond
 14. and of (Mother's maiden name) Eva M. Webber
 15. color W 16. by occupation Deceased
 17. residence — 18. born in Litchfield
 —AND—
 19. Miss Alice S. Mitchell 20. age 19 yrs.
 21. color W 22. by occupation at home
 23. residence Litchfield 24. born in Litchfield
 25. Single or widowed S 26. No. of marriage 1
 27. daughter of Fred E. Mitchell
 28. color W 29. by occupation Farmer
 30. resident of Litchfield 31. born in Litchfield
 32. and of (Mother's maiden name) Mabel Benson
 33. color W 34. by occupation Housewife
 35. residence Litchfield 36. born in South Portland
 Certificate issued July 7 - 1928 189

No. 5
 Town Clerk's Office, Oct 26 1928
 1. Mr. Ernest E. Purinton 2. age 18 yrs.
 3. color W 4. by occupation Farmer
 5. residence Litchfield 6. born in Litchfield
 7. Single or widowed S 8. No. of marriage 1st
 9. son of John E. Purinton
 10. color W 11. by occupation Farmer
 12. resident of Litchfield 13. born in Litchfield
 14. and of (Mother's maiden name) Maude E. Pratt
 15. color W 16. by occupation Housewife
 17. residence Litchfield 18. born in Yarmouth
 —AND—
 19. Miss Dorothy Fish 20. age 19 yrs.
 21. color W 22. by occupation at home
 23. residence Litchfield 24. born in Litchfield
 25. Single or widowed S 26. No. of marriage 1st
 27. daughter of Edward J. Fish
 28. color W 29. by occupation Deceased
 30. resident of — 31. born in Sat Patten
 32. and of (Mother's maiden name) Margaret Bosworth
 33. color W 34. by occupation Housewife
 35. residence Litchfield 36. born in Freeport.
 Certificate issued Oct. 31. 1928 189
 Parents consent given.

TOWN OF

RECORD OF INTENTIONS OF MARRIAGE.

No. 1 Parents consent given.
 Town Clerk's Office, Nov. 13 1928
 1. Mr. Clifton C. Kenney 2. age 23 yrs.
 3. color W 4. by occupation Farmer
 5. residence Litchfield 6. born in Concord N.H.
 7. Single or widowed S 8. No. of marriage 1st
 9. son of Andrew Kenney
 10. color W 11. by occupation Deceased
 12. resident of Litchfield 13. born in Whitefield Me.
 14. and of (Mother's maiden name) May Christina Condon
 15. color W 16. by occupation Housewife
 17. residence Weeks Mills Me. 18. born in Brookville

—AND—

19. Miss Hazel Barkenhead Seddon 20. age 22 yrs.
 21. color W 22. by occupation House work
 23. residence Litchfield 24. born in Providence R.I.
 25. Single or widowed S 26. No. of marriage 1st
 27. daughter of Alfred Seddon
 28. color W 29. by occupation Deceased
 30. resident of Litchfield 31. born in England
 32. and of (Mother's maiden name) Margaret Bowman
 33. color W 34. by occupation deceased
 35. residence Litchfield 36. born in England
 Certificate issued Nov. 19 1928 189

No. 2 Parents consent given.
 Town Clerk's Office, Aug 6 1929
 1. Mr. Ashley McDonald 2. age 20 yrs.
 3. color W 4. by occupation Farmer
 5. residence Litchfield 6. born in Minot
 7. Single or widowed S 8. No. of marriage 1st
 9. son of George B. McDonald
 10. color W 11. by occupation Farmer
 12. resident of Litchfield 13. born in Litchfield
 14. and of (Mother's maiden name) Eva B. Ridley
 15. color W 16. by occupation Housewife
 17. residence Litchfield 18. born in Minot

—AND—

19. Mrs. Mildred Polley 20. age 16 yrs.
 21. color W 22. by occupation school girl
 23. residence Wales 24. born in Wales
 25. Single or widowed S 26. No. of marriage 1st
 27. daughter of George Polley
 28. color W 29. by occupation —
 30. resident of Deceased 31. born in Webster
 32. and of (Mother's maiden name) Eva Ridley
 33. color W 34. by occupation Housewife
 35. residence Wales 36. born in Monmouth
 Certificate issued Aug. 10 1929 189

No. 1 Parents consent given.
 Town Clerk's Office, Mar 4 1929
 1. Mr. Raymond C. Perkins 2. age yrs.
 3. color W 4. by occupation on railroad
 5. residence W. Gardner 6. born in Presque Isle
 7. Single or widowed S 8. No. of marriage 1st
 9. son of Chester Perkins
 10. color W 11. by occupation farmer
 12. resident of unknown 13. born in Fort Fairfield
 14. and of (Mother's maiden name) Alura Luce
 15. color W 16. by occupation housekeeping
 17. residence W. Gardner 18. born in Mapleton

—AND—

19. Miss Helen F. Stevens 20. age 17 yrs.
 21. color W 22. by occupation housekeeping
 23. residence Litchfield 24. born in Litchfield
 25. Single or widowed S 26. No. of marriage 1st
 27. daughter of Joseph B. Stevens
 28. color W 29. by occupation farmer
 30. resident of Litchfield 31. born in Litchfield
 32. and of (Mother's maiden name) Eva Glovin
 33. color W 34. by occupation housekeeping
 35. residence Litchfield 36. born in Westport N.S.
 Certificate issued Mar. 9 1929 189

No. 3
 Town Clerk's Office, Sept 8 1929
 1. Mr. Jesse J. True 2. age 80 yrs.
 3. color W 4. by occupation Merchant
 5. residence Litchfield 6. born in Litchfield
 7. Single or widowed S 8. No. of marriage 1st
 9. son of Edward M. True
 10. color W 11. by occupation Farmer
 12. resident of Litchfield 13. born in Litchfield
 14. and of (Mother's maiden name) George Kinch
 15. color W 16. by occupation Housewife
 17. residence Litchfield 18. born in

—AND—

19. Miss Mabel M. Hatch 20. age 28 yrs.
 21. color W 22. by occupation stenographer
 23. residence Auburn 24. born in Oromocto N.B.
 25. Single or widowed S 26. No. of marriage 1st
 27. daughter of Arthur G. Hatch
 28. color W 29. by occupation Deceased
 30. resident of Litchfield 31. born in Oromocto N.B.
 32. and of (Mother's maiden name) Bertha B. MacPherson
 33. color W 34. by occupation Housework
 35. residence Auburn 36. born in Fredrickton
 Certificate issued Sept 8 1929 189

TOWN OF _____, RECORD OF INTENTIONS OF MARRIAGE.

No. 4

Town Clerk's Office, 189

1. Mr. Raymond Hinds 2. age 20 yrs.
 3. color W 4. by occupation Labourer
 5. residence Litchfield 6. born in Greene
 7. Single or widowed S 8. No. of marriage 1st
 9. son of George Hinds
 10. color W 11. by occupation Deceased
 12. resident of _____ 13. born in Lynna, Me.
 14. and of (Mother's maiden name) Maria E. Robinson
 15. color W 16. by occupation Housewife
 17. residence Litchfield 18. born in Waterville
 —AND—
 19. Mrs. Madeline Estes 20. age 16 yrs.
 21. color W 22. by occupation Laundry work
 23. residence Lewiston 24. born in Rome
 25. Single or widowed S 26. No. of marriage 1st
 27. daughter of Cecil Estes
 28. color W 29. by occupation Labourer
 30. resident of Lewiston 31. born in Rome
 32. and of (Mother's maiden name) Adeline Randall
 33. color W 34. by occupation Housewife
 35. residence Lewiston 36. born in Newfoundry
 Certificate issued Sept 16, 1929 189

No. 1

Town Clerk's Office, 189

1. Mr. Frank A. Haruman 2. age 45 yrs.
 3. color W 4. by occupation Farmer
 5. residence Litchfield 6. born in Litchfield
 7. Single or widowed Div 8. No. of marriage 2
 9. son of Forest F. Haruman
 10. color W 11. by occupation Farmer Dec.
 12. resident of Litchfield 13. born in Litchfield
 14. and of (Mother's maiden name) Eva E. Leighton
 15. color W 16. by occupation Housewife Dec.
 17. residence Litchfield 18. born in Augusta
 —AND— Leighton
 19. M. Annal Norton 20. age 28 yrs.
 21. color W 22. by occupation Housekeeper
 23. residence Litchfield 24. born in Brownville
 25. Single or widowed Div 26. No. of marriage 2nd
 27. daughter of Walter Norton
 28. color W 29. by occupation Guide
 30. resident of Brownville 31. born in _____
 32. and of (Mother's maiden name) Lena Pomeleau
 33. color W 34. by occupation Housewife
 35. residence Brownville 36. born in _____
 Certificate issued June 28, 189 1930

No. 3

Parents consent given
Town Clerk's Office, Nov 11 1929 189

1. Mr. Charles Heald 2. age 20 yrs.
 3. color W 4. by occupation Farmer
 5. residence Litchfield 6. born in Smithfield
 7. Single or widowed S 8. No. of marriage 1st
 9. son of Arthur Heald
 10. color W 11. by occupation Farmer
 12. resident of Litchfield 13. born in Augusta
 14. and of (Mother's maiden name) Marie Purcell
 15. color W 16. by occupation Housewife
 17. residence Litchfield 18. born in Bangwick.
 —AND—
 19. Miss Dorothy Dunlap 20. age 17 yrs.
 21. color W 22. by occupation School girl
 23. residence Hallowell 24. born in Lewiston
 25. Single or widowed S 26. No. of marriage 1st
 27. daughter of George Dunlap
 28. color W 29. by occupation Labourer
 30. resident of Turner 31. born in Bowdoin
 32. and of (Mother's maiden name) Agnes Bickford
 33. color W 34. by occupation Housewife
 35. residence Litchfield 36. born in _____
 Certificate issued Nov. 16 1929 189

No. 2

Town Clerk's Office, 189

1. Mr. Ingram Edward Spencer 2. age 24 yrs.
 3. color W 4. by occupation Mill hand
 5. residence Litchfield 6. born in Boston Mass
 7. Single or widowed S 8. No. of marriage 1st
 9. son of Edward S. Spencer
 10. color W 11. by occupation Machanist
 12. resident of Riverside, N.Y. 13. born in Spencer Island
 14. and of (Mother's maiden name) Mary Brown
 15. color W 16. by occupation Deceased
 17. residence _____ 18. born in Boston Mass.
 —AND— Grover
 19. Miss Charlotte Elizabeth 20. age 18 yrs.
 21. color W 22. by occupation at home
 23. residence Wales 24. born in Leeds
 25. Single or widowed S 26. No. of marriage 1st
 27. daughter of Carl W. Grover
 28. color W 29. by occupation Cabinet maker
 30. resident of Litchfield 31. born in Wayne
 32. and of (Mother's maiden name) Etta P. Rose
 33. color W 34. by occupation Housewife
 35. residence Wales 36. born in New Portland
 Certificate issued Aug. 18, 1930 189

THOMAS B. MOSIER, Stationer, Portland, Me.

TOWN OF RECORD OF INTENTIONS OF MARRIAGE.

No. 3
Town Clerk's Office, Aug 10 1930
1. Mr. Percy Gowell 2. age 25 yrs.
3. color W 4. by occupation Farmer
5. residence Litchfield 6. born in Litchfield
7. Single or widowed S 8. No. of marriage 1st
9. son of George Gowell
10. color W 11. by occupation Farmer
12. resident of Bowdoin 13. born in Auburn
14. and of (Mother's maiden name) Nelie McDonald
15. color W 16. by occupation Deceased
17. residence Litchfield 18. born in Litchfield

—AND—

19. Miss Mildred Ellen Gatchell 20. age 20 yrs.
21. color W 22. by occupation at home
23. residence Litchfield 24. born in Gorham N.H.
25. Single or widowed S 26. No. of marriage 1st
27. daughter of Clarence D. Gatchell
28. color W 29. by occupation Foreman
30. resident of Gorham N.H. 31. born in Brunswick
32. and of (Mother's maiden name) Sarah Ellen Smith
33. color W 34. by occupation Housewife
35. residence Litchfield 36. born in Campbellton N.B.
Certificate issued Aug 16 189

No. 5
Town Clerk's Office, Oct 27 1930
1. Mr. Clefton Leroy Babb 2. age 21 yrs.
3. color W 4. by occupation Employed by State
5. residence Litchfield 6. born in Gardiner
7. Single or widowed S 8. No. of marriage 1st
9. son of Fred Babb
10. color W 11. by occupation Woodworker
12. resident of Gardiner 13. born in Gardiner
14. and of (Mother's maiden name) Pearl Marston
15. color W 16. by occupation
17. residence Gardiner 18. born in Jammingdale

—AND—

19. Miss Irene Maud Chase 20. age 21 yrs.
21. color W 22. by occupation Teacher
23. residence Bowdoin 24. born in Bowdoin
25. Single or widowed S 26. No. of marriage 1st
27. daughter of Albin Chase
28. color W 29. by occupation Farmer
30. resident of Bowdoin 31. born in Bowdoin
32. and of (Mother's maiden name) Lillian Morse
33. color W 34. by occupation Housewife
35. residence Bowdoin 36. born in Richmond,
Certificate issued Nov 2 1930 189

No. 4
Town Clerk's Office, Sept 15 1930
1. Mr. Ferne E Jones 2. age 27 yrs.
3. color W 4. by occupation Farmer
5. residence Windsor 6. born in Windsor
7. Single or widowed S 8. No. of marriage 1st
9. son of Charles Jones
10. color W 11. by occupation Farmer
12. resident of Windsor 13. born in Harko
14. and of (Mother's maiden name) Carrie Reaves
15. color W 16. by occupation Housewife
17. residence Windsor 18. born in Windsor

—AND—

19. Miss Evelyn M Small 20. age 26 yrs.
21. color W 22. by occupation Bookkeeper
23. residence Litchfield 24. born in Litchfield
25. Single or widowed S 26. No. of marriage 1st
27. daughter of Edwin M Small
28. color W 29. by occupation Deceased
30. resident of - 31. born in W. Gardiner
32. and of (Mother's maiden name) Mary True
33. color W 34. by occupation Deceased
35. residence Litchfield 36. born in Litchfield
Certificate issued Sept 26 1930 189

No. 6
Town Clerk's Office, Dec 10 189 1930
1. Mr. Edward Ivers 2. age 25 yrs.
3. color W 4. by occupation Labourer
5. residence Litchfield 6. born in Wales Eng,
7. Single or widowed S 8. No. of marriage 1st
9. son of Harry Ivers
10. color W 11. by occupation Laborer
12. resident of Brewer 13. born in Eng.
14. and of (Mother's maiden name) Kate
15. color W 16. by occupation Housewife
17. residence Brewer 18. born in Eng

—AND—

19. Miss Francis Ridley 20. age 18 yrs.
21. color W 22. by occupation Housework
23. residence Litchfield 24. born in Litchfield
25. Single or widowed S 26. No. of marriage 1st
27. daughter of Alonzo Ridley
28. color W 29. by occupation Farmer
30. resident of Litchfield 31. born in Litchfield
32. and of (Mother's maiden name) Bessie Buzzell
33. color W 34. by occupation House wife
35. residence Litchfield 36. born in Sangerville
Certificate issued Dec 15 1930 189

TOWN OF Litchfield, RECORD OF INTENTIONS OF MARRIAGE.

No. 1
 Town Clerk's Office, Jan 1 1931
 1. Mr. Albert E. Ridley 2. age 31 yrs.
 3. color W 4. by occupation Farmer
 5. residence Litchfield 6. born in Litchfield
 7. Single or widowed S 8. No. of marriage 1st
 9. son of Edward Ridley
 10. color W 11. by occupation Deceased
 12. resident of 13. born in Litchfield
 14. and of (Mother's maiden name) Frances Larabee
 15. color W 16. by occupation Housewife
 17. residence Litchfield 18. born in Parkeeman
 —AND—
 19. Mrs Helen Ridley 20. age 3 yrs.
 21. color W 22. by occupation Housewife
 23. residence Litchfield 24. born in New Brunswick
 25. Single or widowed Divorced 26. No. of marriage 2ⁿ
 27. daughter of John McGibson
 28. color W 29. by occupation Storekeeper
 30. resident of New Brunswick 31. born in New Brunswick
 32. and of (Mother's maiden name) Mabel Peakes
 33. color 34. by occupation Deceased
 35. residence 36. born in New Brunswick
 Certificate issued Jan 6 1931

No. 3
 Town Clerk's Office, Mar 18 1931
 1. Mr. Charles O. Knight 2. age 27 yrs.
 3. color W 4. by occupation Laborer
 5. residence Litchfield 6. born in Litchfield
 7. Single or widowed S 8. No. of marriage 1st
 9. son of William Knight
 10. color W 11. by occupation Farmer
 12. resident of Litchfield 13. born in Litchfield
 14. and of (Mother's maiden name) Nellie Baker
 15. color W 16. by occupation Housewife
 17. residence Litchfield 18. born in Richmond
 —AND—
 19. Mrs Sarah Allen 20. age 19 yrs.
 21. color W 22. by occupation Teacher
 23. residence Bowdoin 24. born in Bowdoin
 25. Single or widowed S 26. No. of marriage 1st
 27. daughter of Charles Allen
 28. color W 29. by occupation Farmer
 30. resident of Bowdoin 31. born in Bowdoin
 32. and of (Mother's maiden name) Clara Hutchinson
 33. color W 34. by occupation Housewife
 35. residence Litchfield 36. born in Litchfield
 Certificate issued Mar 23 1931

No. 2
 Town Clerk's Office, Feb 23 1931
 1. Mr. George W. McDonald 2. age 19 yrs.
 3. color W 4. by occupation Farmer
 5. residence Litchfield 6. born in Mechanic Falls
 7. Single or widowed S 8. No. of marriage 1st
 9. son of George C. McDonald
 10. color W 11. by occupation Farmer
 12. resident of Litchfield 13. born in Litchfield
 14. and of (Mother's maiden name) Eva B. Ridley
 15. color W 16. by occupation Deceased
 17. residence 18. born in Minot
 —AND—
 19. Mrs Beatrice Polley 20. age 20 yrs.
 21. color W 22. by occupation Housekeeper
 23. residence Wales 24. born in Wales
 25. Single or widowed S 26. No. of marriage 1st
 27. daughter of George Polley
 28. color W 29. by occupation Deceased
 30. resident of 31. born in Lebanon
 32. and of (Mother's maiden name) Eva B. Ridley
 33. color W 34. by occupation Housewife
 35. residence Wales 36. born in Wormouth
 Certificate issued Mar 2 1931

No. 4
 Town Clerk's Office, Mar 20 1931
 1. Mr. Robert G. Tucker 2. age 21 yrs.
 3. color W 4. by occupation Stationer
 5. residence Litchfield 6. born in Litchfield
 7. Single or widowed S 8. No. of marriage 1st
 9. son of Fred W. Tucker
 10. color W 11. by occupation Deceased
 12. resident of 13. born in Litchfield
 14. and of (Mother's maiden name) Laura F. Hall
 15. color W 16. by occupation Deceased
 17. residence 18. born in Easton, Me
 —AND—
 19. Mrs Marjorie Y. Mitchell 20. age 19 yrs.
 21. color W 22. by occupation Student
 23. residence Litchfield 24. born in Litchfield
 25. Single or widowed S 26. No. of marriage 1st
 27. daughter of Fred E. Mitchell
 28. color W 29. by occupation Farmer
 30. resident of Litchfield 31. born in Litchfield
 32. and of (Mother's maiden name) Mabel A. Benson
 33. color W 34. by occupation House wife
 35. residence Litchfield 36. born in So. Portland
 Certificate issued Mar 25 1931

THOMAS H. MOSELEY, Stationer, Portland, Me.

Recorded by _____ TOWN CLERK.

TOWN OF Litchfield, RECORD OF INTENTIONS OF MARRIAGE.No. 5Town Clerk's Office, May 21 1931
189

1. Mr. Clepton Merle Dunlap 2. age 21 yrs.
 3. color W 4. by occupation Section Hand R.R.
 5. residence Litchfield 6. born in Richmond
 7. Single or widowed S 8. No. of marriage 1st
 9. son of George Dunlap
 10. color W 11. by occupation Farmer
 12. resident of Turner 13. born in Bowdoinham
 14. and of (Mother's maiden name) Ugnes Bickford
 15. color W 16. by occupation Housewife
 17. residence — 18. born in Richmond

—AND—

19. Miss Ruth Bassett 20. age 99 yrs.
 21. color W 22. by occupation at home
 23. residence So Gardner 24. born in Havhill Mass
 25. Single or widowed S 26. No. of marriage 1st
 27. daughter of Fred Bassett
 28. color W 29. by occupation Deceased
 30. resident of — 31. born in Havhill Mass
 32. and of (Mother's maiden name) Florinda Boodee
 33. color W 34. by occupation Housewife
 35. residence So Gardner 36. born in New Brunswick
 Certificate issued May 26 1931
189

No. 7Town Clerk's Office, June 6 1931
189

1. Mr. George Marshal Rogers 2. age 22 yrs.
 3. color W 4. by occupation Teacher
 5. residence Litchfield 6. born in Litchfield
 7. Single or widowed S 8. No. of marriage 1st
 9. son of George Rogers
 10. color W 11. by occupation Farmer
 12. resident of Litchfield 13. born in Litchfield
 14. and of (Mother's maiden name) Sara Hutchinson
 15. color W 16. by occupation Housewife
 17. residence Litchfield 18. born in Litchfield

—AND—

19. Miss Lydia R. Webber 20. age 26 yrs.
 21. color W 22. by occupation Teacher
 23. residence Lewiston 24. born in Lewiston
 25. Single or widowed S 26. No. of marriage 1st
 27. daughter of Wallace E. Webber
 28. color W 29. by occupation Physician
 30. resident of Litchfield 31. born in Topsham
 32. and of (Mother's maiden name) Bertha Perkins
 33. color W 34. by occupation Housewife
 35. residence Lewiston 36. born in Gorham, N.H.
 Certificate issued June 13 1931
189

No. 6Town Clerk's Office, June 8 1931
189

1. Mr. Russell W. Gamage 2. age 22 yrs.
 3. color W 4. by occupation Farmer
 5. residence Litchfield 6. born in Greene
 7. Single or widowed S 8. No. of marriage 1st
 9. son of Fred Gamage
 10. color W 11. by occupation Farmer
 12. resident of Litchfield 13. born in Greene
 14. and of (Mother's maiden name) Bertha Woods
 15. color M 16. by occupation Housewife
 17. residence Litchfield 18. born in Abbott

—AND—

19. Miss Irene A. Bugas 20. age 22 yrs.
 21. color W 22. by occupation Nurse
 23. residence Litchfield 24. born in Auburn
 25. Single or widowed S 26. No. of marriage 1st
 27. daughter of Frank L. Bugas
 28. color W 29. by occupation Carpenter
 30. resident of Auburn 31. born in Minot
 32. and of (Mother's maiden name) Lilla Libby
 33. color W 34. by occupation Deceased
 35. residence — 36. born in Minot
 Certificate issued June 8 1931
189

No. 8Town Clerk's Office, Nov 2 1931
189

1. Mr. Charles Partridge 2. age 20 yrs.
 3. color W 4. by occupation Shoeshop
 5. residence Gardiner 6. born in —
 7. Single or widowed S 8. No. of marriage 1st
 9. son of Charles Partridge
 10. color W 11. by occupation Deceased
 12. resident of — 13. born in —
 14. and of (Mother's maiden name) Mary Hickey
 15. color W 16. by occupation Housewife
 17. residence Gardiner 18. born in —

—AND—

19. Miss Louise L. Elwell 20. age 16 yrs.
 21. color W 22. by occupation at home
 23. residence Litchfield 24. born in Monmouth
 25. Single or widowed S 26. No. of marriage 1st
 27. daughter of William Elwell
 28. color W 29. by occupation Deceased
 30. resident of — 31. born in Gorham
 32. and of (Mother's maiden name) Lillian Judd
 33. color W 34. by occupation Housewife
 35. residence Litchfield 36. born in Canada
 Certificate issued — 189

TOWN OF Litchfield, RECORD OF INTENTIONS OF MARRIAGE.

No. 9

Town Clerk's Office, Dec 9 1931

1. Mr. Reginald F. Allen 2. age 27 yrs.
 3. color W 4. by occupation Truck Driver
 5. residence Litchfield 6. born in Litchfield
 7. Single or widowed S 8. No. of marriage 1st
 9. son of Wallace H. Allen
 10. color W 11. by occupation Deceased
 12. resident of — 13. born in Litchfield
 14. and of (Mother's maiden name) Mary E. Cushing
 15. color W 16. by occupation Housewife
 17. residence Litchfield 18. born in Weymouth Mass.

—AND—

19. Miss Irene E. Munn 20. age 24 yrs.
 21. color W 22. by occupation Shoeshop
 23. residence West Gardiner 24. born in Canton Mass
 25. Single or widowed S 26. No. of marriage 1st
 27. daughter of A. R. Munn
 28. color W 29. by occupation Farmer
 30. resident of W. Gardiner 31. born in Illinois
 32. and of (Mother's maiden name) Ether Swanson
 33. color W 34. by occupation Housewife
 35. residence W. Gardiner 36. born in Stoughton Mass.
 Certificate issued Dec. 14 1931 189

No. 1

Town Clerk's Office, Mar 8 1932

1. Mr. Walter S. True 2. age 24 yrs.
 3. color W 4. by occupation Clerk
 5. residence Litchfield 6. born in Litchfield
 7. Single or widowed S 8. No. of marriage 1st
 9. son of John True
 10. color W 11. by occupation Farmer
 12. resident of Litchfield 13. born in Litchfield
 14. and of (Mother's maiden name) Mary Sullivan
 15. color W 16. by occupation Housewife
 17. residence Litchfield 18. born in Albany N.Y.

—AND—

19. Miss Maybelle E. Gamage 20. age 27 yrs.
 21. color W 22. by occupation Music Teacher
 23. residence Litchfield 24. born in Seeds Me
 25. Single or widowed S 26. No. of marriage 1st
 27. daughter of Fred Gamage
 28. color W 29. by occupation Farmer
 30. resident of Litchfield 31. born in Greene
 32. and of (Mother's maiden name) Bertha Works
 33. color W 34. by occupation Housewife
 35. residence Litchfield 36. born in Abbott Me
 Certificate issued Mar. 14 1932 189

No. 10

Town Clerk's Office, Dec 17 1931

1. Mr. Frank B. Stetson 2. age 29 yrs.
 3. color W 4. by occupation Shoe worker
 5. residence Richmond 6. born in Richmond
 7. Single or widowed S 8. No. of marriage 1st
 9. son of Frank B. Stetson
 10. color W 11. by occupation Deceased
 12. resident of — 13. born in Richmond
 14. and of (Mother's maiden name) Edna Gross
 15. color — 16. by occupation Deceased
 17. residence — 18. born in Jay Me

—AND—

19. Miss Marion A. Earle 20. age 29 yrs.
 21. color W 22. by occupation Teacher
 23. residence Litchfield 24. born in Litchfield
 25. Single or widowed S 26. No. of marriage 1st
 27. daughter of Walter Earle
 28. color W 29. by occupation Deceased
 30. resident of — 31. born in Litchfield
 32. and of (Mother's maiden name) Netta Morrell
 33. color W 34. by occupation Housewife
 35. residence Litchfield 36. born in Litchfield
 Certificate issued Dec. 17 1931 189

No. 2

Town Clerk's Office, May 3 1932

1. Mr. Harry A. Parker 2. age 32 yrs.
 3. color W 4. by occupation Farmer
 5. residence Litchfield 6. born in Albany
 7. Single or widowed S 8. No. of marriage 1st
 9. son of Charles Parker
 10. color W 11. by occupation Farmer
 12. resident of Litchfield 13. born in Dover Foxcroft
 14. and of (Mother's maiden name) Alberta Allen
 15. color — 16. by occupation Deceased
 17. residence — 18. born in Albany

—AND—

19. Miss Doris M. Deroche 20. age 20 yrs.
 21. color W 22. by occupation Housewife
 23. residence Madison 24. born in Skowhegan
 25. Single or widowed D 26. No. of marriage 2nd
 27. daughter of Herbert Huff
 28. color — 29. by occupation Deceased
 30. resident of Moscow 31. born in Moscow
 32. and of (Mother's maiden name) Bella Roberts
 33. color W 34. by occupation Housewife
 35. residence Madison 36. born in Skowhegan
 Certificate issued May 10 1932 189

THOMAS B. MOSEB, Stationer, Portland, Me.

Recorded by Florena Libby TOWN CLERK.

TOWN OF _____, RECORD OF INTENTIONS OF MARRIAGE.

No. 3 Town Clerk's Office, July 26 1932 189

1. Mr. Vernon Alfred Gamage 2. age 25 yrs.
3. color W 4. by occupation Farmer
5. residence Litchfield 6. born in Greene
7. Single or widowed S 8. No. of marriage 1st
9. son of Fred Gamage
10. color W 11. by occupation Farmer
12. resident of Litchfield 13. born in Greene
14. and of (Mother's maiden name) Bertha Weeks
15. color W 16. by occupation Housewife
17. residence Litchfield 18. born in Abbott, Me.

—AND—

19. Miss Wilma Hawes Newman 20. age 25 yrs.
21. color W 22. by occupation Teacher
23. residence West Farmington 24. born in Weld
25. Single or widowed S 26. No. of marriage 1st
27. daughter of Linneus M. Newman
28. color W 29. by occupation Retired
30. resident of W Farmington 31. born in Weld
32. and of (Mother's maiden name) Jennie Hawes
33. color W 34. by occupation Housewife
35. residence W Farmington 36. born in Weld
Certificate issued Aug 189

No. 5 Town Clerk's Office, Aug 22 1932 189

1. Mr. Clifford P. Foss 2. age 34 yrs.
3. color W 4. by occupation Farmer
5. residence Litchfield 6. born in Hancock
7. Single or widowed W 8. No. of marriage 2nd
9. son of Almer Foss
10. color W 11. by occupation Mason
12. resident of Hancock 13. born in Hancock
14. and of (Mother's maiden name) Lottie Meynell
15. color W 16. by occupation Housewife
17. residence Sullivan 18. born in Sullivan

—AND—

19. Mrs. Francis Ridley 20. age 40 yrs.
21. color W 22. by occupation Housewife
23. residence Litchfield 24. born in Litchfield
25. Single or widowed W 26. No. of marriage 2nd
27. daughter of Chitip Larabee
28. color W 29. by occupation Farmer
30. resident of Litchfield 31. born in Greene
32. and of (Mother's maiden name) Abigail McDonald
33. color W 34. by occupation Housewife
35. residence Parkman 36. born in Parkman
Certificate issued Aug 27 189 1932

No. 4 Mother's consent given. Town Clerk's Office, Aug 22 1932 189

1. Mr. Earl Boyce 2. age 22 yrs.
3. color W 4. by occupation Bookkeeper
5. residence Wald 6. born in Lee, M.
7. Single or widowed S 8. No. of marriage 1st
9. son of Samuel Boyce
10. color W 11. by occupation deceased
12. resident of — 13. born in Carroll
14. and of (Mother's maiden name) Minnie Cook
15. color W 16. by occupation at home
17. residence Wales 18. born in Carroll

—AND—

19. Miss Louise Elwell 20. age 17 yrs.
21. color W 22. by occupation at home
23. residence Litchfield 24. born in Monmouth
25. Single or widowed S 26. No. of marriage 1st
27. daughter of William Elwell
28. color — 29. by occupation deceased
30. resident of — 31. born in Gorham, Me
32. and of (Mother's maiden name) Lillian Judd
33. color W 34. by occupation at home
35. residence Medford Mass 36. born in Canada
Certificate issued Aug 27 1932 189

No. 6 Town Clerk's Office, Aug 29 1932 189

1. Mr. William Gray 2. age 27 yrs.
3. color W 4. by occupation Farmer
5. residence Bowdoinham 6. born in East Boston
7. Single or widowed S 8. No. of marriage 1st
9. son of W. W. Gray
10. color W 11. by occupation County Jail Warden
12. resident of Bowdoinham 13. born in Bowdoinham
14. and of (Mother's maiden name) Bertha Prible
15. color W 16. by occupation Housewife
17. residence Bowdoinham 18. born in East Boston,

—AND—

19. Miss Ruth C. Black 20. age 21 yrs.
21. color W 22. by occupation Housewife
23. residence Litchfield 24. born in Redding Mass
25. Single or widowed S 26. No. of marriage 1st
27. daughter of Weldon Black
28. color W 29. by occupation Farmer
30. resident of Bridgport Conn. 31. born in —
32. and of (Mother's maiden name) Mary Carver
33. color W 34. by occupation Housewife
35. residence Litchfield 36. born in Wayhe
Certificate issued Sept 3 1932 189

TOWN OF _____, RECORD OF INTENTIONS OF MARRIAGE.

No. 1

Town Clerk's Office, 189

1. Mr. Allison Maddocks 2. age 65 yrs.
 3. color W 4. by occupation carpenter me.
 5. residence Litchfield 6. born in Owl's Head
 7. Single or widowed W 8. No. of marriage 2^d
 9. son of George G. Maddocks
 10. color W 11. by occupation lighthouse keeper
 12. resident of Owl's Head 13. born in Lincolnville
 14. and of (Mother's maiden name) Clara Emery
 15. color W 16. by occupation housewife
 17. residence Owl's Head 18. born in Owl's Head

—AND—

19. Mrs. Cora B. Douglass 20. age 50 yrs.
 21. color W 22. by occupation dressmaker
 23. residence Portland 24. born in No. Baldwin
 25. Single or widowed W 26. No. of marriage 2
 27. daughter of Philip Wiggin
 28. color W 29. by occupation Farmer
 30. resident of North Baldwin 31. born in No. Baldwin
 32. and of (Mother's maiden name) Elizabeth
 33. color W 34. by occupation housewife
 35. residence North Baldwin 36. born in _____
 Certificate issued Jan 3 1933

No. 3

Town Clerk's Office, Mar 20 189

1. Mr. Winston Brown 2. age 24 yrs.
 3. color W 4. by occupation Laborer
 5. residence Litchfield 6. born in Worcester
 7. Single or widowed S 8. No. of marriage 1st
 9. son of George W. Brown
 10. color W 11. by occupation Farmer
 12. resident of Lisbon 13. born in Franklin Me
 14. and of (Mother's maiden name) Wealthy Sweeney
 15. color W 16. by occupation Housewife
 17. residence Lisbon 18. born in Yarmouth N.S.

—AND—

19. Miss Estella Small 20. age 17 yrs.
 21. color W 22. by occupation Student
 23. residence Litchfield 24. born in Litchfield
 25. Single or widowed 3 26. No. of marriage 3
 27. daughter of Dennis Small
 28. color W 29. by occupation Laborer
 30. resident of Litchfield 31. born in Bowdoin
 32. and of (Mother's maiden name) Mabelle Purinton
 33. color W 34. by occupation Housewife
 35. residence Litchfield 36. born in Litchfield
 Certificate issued Mar. 25 189 1933
 Parents consent given

No. 2

Town Clerk's Office, Feb 18 189

1. Mr. Ezra Allen Pratt 2. age 21 yrs.
 3. color W 4. by occupation Laborer
 5. residence Monmouth 6. born in Wrentham
 7. Single or widowed S 8. No. of marriage 1st
 9. son of Frank Pratt
 10. color W 11. by occupation Laborer
 12. resident of Monmouth 13. born in Leiston
 14. and of (Mother's maiden name) Florence Sampson
 15. color W 16. by occupation Deceased
 17. residence _____ 18. born in Greene

—AND—

19. Miss Hazel Mae Larabee 20. age 18 yrs.
 21. color W 22. by occupation Housewife
 23. residence Litchfield 24. born in Monmouth
 25. Single or widowed S 26. No. of marriage 1st
 27. daughter of Merton Larabee
 28. color W 29. by occupation Farmer
 30. resident of Monmouth 31. born in Litchfield
 32. and of (Mother's maiden name) Alice Ridley
 33. color W 34. by occupation Housewife
 35. residence Monmouth 36. born in Monmouth
 Certificate issued Feb 18 189
 Garden Me Feb 18 1933

No. 4

Town Clerk's Office, Apr 15 189

1. Mr. Arthur Danforth 2. age 34 yrs.
 3. color W 4. by occupation Farmer
 5. residence Litchfield 6. born in Litchfield
 7. Single or widowed Divorced 8. No. of marriage 2nd
 9. son of Fred Danforth
 10. color W 11. by occupation Farmer
 12. resident of Litchfield 13. born in Lisbon
 14. and of (Mother's maiden name) Annie Gayton
 15. color W 16. by occupation Deceased
 17. residence _____ 18. born in New Brunswick

—AND—

19. Miss Edith Pratt 20. age 34 yrs.
 21. color W 22. by occupation Housewife
 23. residence Litchfield 24. born in Cambridge
 25. Single or widowed Divorced 26. No. of marriage 2nd
 27. daughter of David Burgess
 28. color W 29. by occupation Deceased
 30. resident of _____ 31. born in _____
 32. and of (Mother's maiden name) Elizabeth Pooler
 33. color _____ 34. by occupation _____
 35. residence _____ 36. born in _____
 Certificate issued Apr 20 1933

THOMAS B. MANNETT, Stationer, Portland, Me.
 The five days notice prescribed
 by statute is hereby waived.
 Harold E. Cooke Judge of Probate.

Recorded by Florence Libby TOWN CLERK.

TOWN OF _____, RECORD OF INTENTIONS OF MARRIAGE.

No. 5
Town Clerk's Office, May 30 1933

1. Mr. Lloyd Woodman 2. age 21 yrs.
3. color W 4. by occupation Shoemaker
5. residence Monmouth 6. born in Lewiston
7. Single or widowed S 8. No. of marriage 1st
9. son of Walter Woodman
10. color W 11. by occupation Farmer
12. resident of Monmouth 13. born in Plymouth
14. and of (Mother's maiden name) Inez Ellis
15. color W 16. by occupation Housewife
17. residence Monmouth 18. born in Fredrickton N.B.

—AND—

19. Miss Lyndell E. Joyer 20. age 19 yrs.
21. color W 22. by occupation Stoneographer
23. residence Litchfield 24. born in Litchfield
25. Single or widowed S 26. No. of marriage 1st
27. daughter of Raymond E. Joyer
28. color W 29. by occupation Mail carrier
30. resident of Litchfield 31. born in Farmingdale
32. and of (Mother's maiden name) L Thelma Baker
33. color W 34. by occupation Housewife
35. residence Litchfield 36. born in Litchfield
Certificate issued June 5 1933

No. 7
Town Clerk's Office, June 26 189

1. Mr. Edward J. Fish 2. age 21 yrs.
3. color W 4. by occupation Laborer
5. residence Litchfield 6. born in Litchfield
7. Single or widowed S 8. No. of marriage 1st
9. son of Edward Fish
10. color W 11. by occupation Deceased
12. resident of _____ 13. born in Patten
14. and of (Mother's maiden name) Margaret Bosworth
15. color W 16. by occupation Housewife
17. residence Litchfield 18. born in Breeport

—AND—

19. Miss Julia Fish 20. age _____ yrs.
21. color W 22. by occupation House work
23. residence W Gardiner 24. born in Whitefield
25. Single or widowed S 26. No. of marriage 1st
27. daughter of Scott Fish
28. color W 29. by occupation Store keeper
30. resident of W Gardiner 31. born in Jefferson
32. and of (Mother's maiden name) Harriet Harlow
33. color W 34. by occupation House wife
35. residence W Gardiner 36. born in California.
Certificate issued July 1 189

No. 6
Town Clerk's Office, June 19 1933

1. Mr. John E. Cosbery 2. age 23 yrs.
3. color W 4. by occupation Laborer
5. residence Litchfield 6. born in Newbury Mass
7. Single or widowed S 8. No. of marriage 1st
9. son of William Cosbery
10. color _____ 11. by occupation Deceased
12. resident of _____ 13. born in Newbury Mass
14. and of (Mother's maiden name) Bertha Ritchie
15. color W 16. by occupation Housewife
17. residence Bowdoin 18. born in New Brunswick

—AND—

19. Miss Rose Fardiff 20. age 23 yrs.
21. color W 22. by occupation Housework
23. residence Litchfield 24. born in Leonard N.B.
25. Single or widowed S 26. No. of marriage 1st
27. daughter of Lawrence Fardiff
28. color _____ 29. by occupation Deceased
30. resident of _____ 31. born in Leonard N.B.
32. and of (Mother's maiden name) Emilia Gagnon
33. color W 34. by occupation Housewife
35. residence Litchfield 36. born in Van Buren
Certificate issued June 24 1933

No. 8
Town Clerk's Office, July 5 189

1. Mr. William F. Chase 2. age 18 yrs.
3. color W 4. by occupation Farmer
5. residence Monmouth 6. born in Patten
7. Single or widowed S 8. No. of marriage 1st
9. son of Albert Chase
10. color W 11. by occupation Farmer
12. resident of Monmouth 13. born in Patten
14. and of (Mother's maiden name) Sadie Waters
15. color W 16. by occupation Housewife
17. residence Monmouth 18. born in Patten

—AND—

19. Miss Beatrice M. Allen 20. age 18 yrs.
21. color W 22. by occupation at home
23. residence Litchfield 24. born in Litchfield
25. Single or widowed S 26. No. of marriage 1st
27. daughter of Robert G. Allen
28. color W 29. by occupation Farmer
30. resident of Litchfield 31. born in _____
32. and of (Mother's maiden name) Maude Neal
33. color W 34. by occupation House wife
35. residence Litchfield 36. born in Hallowell
Certificate issued July 10 1933

TOWN OF LITCHFIELD, RECORD OF INTENTIONS OF MARRIAGE.

No. 9 *Parents consent given July 13 1933*
 Town Clerk's Office, Litchfield
 1. Mr. Ralph Farrington 2. age 20 yrs.
 3. color W 4. by occupation Farmer
 5. residence Litchfield 6. born in Litchfield
 7. Single or widowed S 8. No. of marriage 1st
 9. son of William Farrington
 10. color W 11. by occupation Farmer
 12. resident of Litchfield 13. born in Buckfield
 14. and of (Mother's maiden name) Rosie Redley
 15. color W 16. by occupation Housewife
 17. residence Litchfield 18. born in Litchfield
 —AND—
 19. Miss Genevieve Rathbun 20. age 20 yrs.
 21. color W 22. by occupation Housework
 23. residence Litchfield 24. born in Litchfield
 25. Single or widowed S 26. No. of marriage 1st
 27. daughter of Albert Rathbun
 28. color W 29. by occupation Farmer
 30. resident of Litchfield 31. born in Livingston
 32. and of (Mother's maiden name) Rachel Grannis
 33. color W 34. by occupation Housewife
 35. residence Litchfield 36. born in Livingston
 Certificate issued July 18 1933 189

No. 11 *Aug 9 1933*
 Town Clerk's Office, 189
 1. Mr. Ernest J. Milley 2. age 27 yrs.
 3. color W 4. by occupation Farmer
 5. residence Bowdoinham 6. born in Bowdoinham
 7. Single or widowed S 8. No. of marriage 1st
 9. son of James F. Milley
 10. color W 11. by occupation Farmer
 12. resident of Bowdoinham 13. born in Bowdoinham
 14. and of (Mother's maiden name) Maude Howe
 15. color W 16. by occupation Housewife
 17. residence Bowdoinham 18. born in Richmond
 —AND—
 19. Miss Eleanor G. Ricker 20. age 20 yrs.
 21. color W 22. by occupation Teacher
 23. residence Litchfield 24. born in Litchfield
 25. Single or widowed S 26. No. of marriage 1st
 27. daughter of Everett G. Ricker
 28. color W 29. by occupation Farmer
 30. resident of Litchfield 31. born in Litchfield
 32. and of (Mother's maiden name) Carrie C. Allen
 33. color W 34. by occupation Teacher
 35. residence Litchfield 36. born in Bowdoin
 Certificate issued Aug -14- 1933 189

No. 10 *Parents consent given 1933*
 Town Clerk's Office, Aug 3 189
 1. Mr. Lawrence Danforth 2. age 22 yrs.
 3. color W 4. by occupation Laborer
 5. residence Litchfield 6. born in Litchfield
 7. Single or widowed S 8. No. of marriage 1st
 9. son of E. Alanson Danforth
 10. color W 11. by occupation Farmer
 12. resident of Litchfield 13. born in Litchfield
 14. and of (Mother's maiden name) Sarah Bosworth
 15. color W 16. by occupation Deceased
 17. residence Litchfield 18. born in Freeport
 —AND—
 19. Miss Priscilla Castle 20. age 16 yrs.
 21. color W 22. by occupation Shoeshop
 23. residence Litchfield 24. born in Augusta
 25. Single or widowed S 26. No. of marriage 1st
 27. daughter of Jacob Castle
 28. color W 29. by occupation Farmer
 30. resident of Litchfield 31. born in Groveton
 32. and of (Mother's maiden name) Emma Lafflon
 33. color W 34. by occupation Housewife
 35. residence Litchfield 36. born in Manchester
 Certificate issued Sept 18 1933 189

No. 12 *Aug 28 1933*
 Town Clerk's Office, 189
 1. Mr. Nathan E. Perkins 2. age 26 yrs.
 3. color W 4. by occupation Farmer
 5. residence W. Gardiner 6. born in Presque Isle
 7. Single or widowed S 8. No. of marriage 1st
 9. son of Chester G. Perkins
 10. color W 11. by occupation Farmer
 12. resident of Presque Isle 13. born in Fort Fairfield
 14. and of (Mother's maiden name) Alura Luce
 15. color W 16. by occupation Housewife
 17. residence W. Gardiner 18. born in Presque Isle
 —AND—
 19. Miss Dorothy L. Stevens 20. age 19 yrs.
 21. color W 22. by occupation Fancy stitcher
 23. residence Litchfield 24. born in Litchfield
 25. Single or widowed S 26. No. of marriage 1st
 27. daughter of Joseph B. Stevens
 28. color W 29. by occupation Farmer
 30. resident of Litchfield 31. born in Litchfield
 32. and of (Mother's maiden name) Eva Glawson
 33. color W 34. by occupation Housewife
 35. residence Litchfield 36. born in Nova Scotia
 Certificate issued Sept 2 1933 189

THOMAS B. MOSIER, Stationer, Portland, Me.

Recorded by Florence Libby TOWN CLERK.

TOWN OF _____, RECORD OF INTENTIONS OF MARRIAGE.

No. 13 ^{parents consent given}
 Town Clerk's Office, Sept 2 1933 189

1. Mr. Edgar Jardiff 2. age 19 yrs.
 3. color W 4. by occupation Shoeshop
 5. residence Litchfield 6. born in Van Buren
 7. Single or widowed S 8. No. of marriage 1st
 9. son of Lawrence Jardy
 10. color W 11. by occupation Deceased
 12. resident of _____ 13. born in Van Buren
 14. and of (Mother's maiden name) Emeline Gagnon
 15. color W 16. by occupation Housework
 17. residence Litchfield 18. born in Van Buren

—AND—

19. Miss Delia St Pierre 20. age 20 yrs.
 21. color W 22. by occupation W
 23. residence Lewiston 24. born in Canada
 25. Single or widowed S 26. No. of marriage 1st
 27. daughter of Larcus St. Pierre
 28. color W 29. by occupation Deceased
 30. resident of _____ 31. born in Canada
 32. and of (Mother's maiden name) Eugenia Levesque
 33. color W 34. by occupation Housework
 35. residence Lewiston 36. born in Canada

Certificate issued Sept 7 1933 189

No. 1 ¹⁹³⁴
 Town Clerk's Office, Feb 16 189

1. Mr. Frederick Fields 2. age 24 yrs.
 3. color W 4. by occupation Clerk
 5. residence Rockland 6. born in Dore Foxcroft
 7. Single or widowed S 8. No. of marriage 1st
 9. son of Wilfred A. Fields
 10. color W 11. by occupation Farmer
 12. resident of Lewiston 13. born in Hallowell, Me.
 14. and of (Mother's maiden name) Alena Foster
 15. color W 16. by occupation Housewife
 17. residence Lewiston 18. born in So. Brewer Me

—AND—

19. Miss Alice Mitchell 20. age 25 yrs.
 21. color W 22. by occupation Housework
 23. residence Litchfield 24. born in Litchfield
 25. Single or widowed Divorced 26. No. of marriage 2nd
 27. daughter of Fred Mitchell
 28. color W 29. by occupation Farmer
 30. resident of Litchfield 31. born in Litchfield
 32. and of (Mother's maiden name) Mabel Benson
 33. color W 34. by occupation Housewife
 35. residence Litchfield 36. born in So. Portland

Certificate issued Feb 21 1934 189

No. 14 ^{parents consent given}
 Town Clerk's Office, Sept 29 1933 189

1. Mr. Henry Augustus Jan 2. age 19 yrs.
 3. color W 4. by occupation Farmer
 5. residence Richmond 6. born in Bowdoin
 7. Single or widowed S 8. No. of marriage 1st
 9. son of Edwin O. Jan
 10. color W 11. by occupation Farmer
 12. resident of Richmond 13. born in Bowdoin
 14. and of (Mother's maiden name) Lucy Skellins
 15. color W 16. by occupation Housewife
 17. residence Richmond 18. born in Richmond

—AND—

19. Miss Rachel O. Wells 20. age 19 yrs.
 21. color W 22. by occupation Housework
 23. residence Litchfield 24. born in Greenville
 25. Single or widowed S 26. No. of marriage 1st
 27. daughter of Fred H. Wells
 28. color W 29. by occupation Laborer
 30. resident of Bangor 31. born in Greenville
 32. and of (Mother's maiden name) Lillian Marie
 33. color W 34. by occupation Deceased
 35. residence _____ 36. born in Rhinecliff N.Y.

Certificate issued Sept 28 1933 189

No. 2 ^{guardian's consent given}
 Town Clerk's Office, Mar 26 1934 189

1. Mr. Garfield Rideout 2. age 27 yrs.
 3. color W 4. by occupation Shoeshop
 5. residence Litchfield 6. born in Bowdoin
 7. Single or widowed S 8. No. of marriage 1st
 9. son of William Rideout
 10. color W 11. by occupation Farmer
 12. resident of Litchfield 13. born in Lewiston
 14. and of (Mother's maiden name) Lena E. Rideout
 15. color W 16. by occupation Housewife
 17. residence Litchfield 18. born in Bowdoin

—AND—

19. Miss Alice Stover 20. age 12 yrs.
 21. color W 22. by occupation At home
 23. residence Richmond 24. born in Bowdoinham
 25. Single or widowed S 26. No. of marriage 1st
 27. daughter of Ature C. Stover mechanic
 28. color W 29. by occupation Deceased
 30. resident of Bath 31. born in Bath
 32. and of (Mother's maiden name) Lillian Leavitt
 33. color W 34. by occupation Deceased
 35. residence _____ 36. born in Bowdoinham

Certificate issued Apr 2 189 1934

THOMAS B. MOSHER, Stationer, Portland, Me.

Recorded by Florence Libby TOWN CLERK.

TOWN OF ... RECORD OF INTENTIONS OF MARRIAGE.

No. 3 parents consent given 1934

Town Clerk's Office, Apr. 9 189

1. Mr. Willard E Lane 2. age 19 yrs. 3. color W 4. by occupation Farmer 5. residence Bowdoin 6. born in Bowdoin 7. Single or widowed S 8. No. of marriage 1st 9. son of Percy E. Lane 10. color W 11. by occupation Farmer 12. resident of Bowdoin 13. born in Webster 14. and of (Mother's maiden name) Annie L. Rowe 15. color W 16. by occupation Housewife 17. residence Bowdoin 18. born in Oxford

—AND—

19. Miss Helen M. Libby 20. age 21 yrs. 21. color W 22. by occupation Teacher 23. residence Litchfield 24. born in Litchfield 25. Single or widowed S 26. No. of marriage 1st 27. daughter of Edward C. Libby 28. color W 29. by occupation Farmer 30. resident of Litchfield 31. born in Litchfield 32. and of (Mother's maiden name) Elsie R. Piatt 33. color W 34. by occupation Teacher 35. residence Litchfield 36. born in Durham Certificate issued Apr 16, 1934

No. 5- Town Clerk's Office, June 25 189 1934

1. Mr. Arthur N. Stevens 2. age 42 yrs. 3. color W 4. by occupation goat supervisor 5. residence Portsmouth N.H. 6. born in Bath, Me 7. Single or widowed Divorced 8. No. of marriage 2nd 9. son of Rollin A. Stevens 10. color W 11. by occupation Farmer 12. resident of Litchfield 13. born in Litchfield 14. and of (Mother's maiden name) Flora E. Parshley 15. color W 16. by occupation Housewife 17. residence Litchfield 18. born in Bath, Me.

—AND—

19. Miss Dorothy C. Hogue 20. age 35 yrs. 21. color W 22. by occupation teacher 23. residence Portsmouth N.H. 24. born in Stockton Calif. 25. Single or widowed S. 26. No. of marriage 1st 27. daughter of James Hogue 28. color W 29. by occupation deceased 30. resident of 31. born in Penn. 32. and of (Mother's maiden name) Clara M. Rand 33. color 34. by occupation deceased 35. residence 36. born in Portsmouth N.H. Certificate issued June 30 189 1934

No. 4 parents consent given 1934

Town Clerk's Office, June 8 189

1. Mr. Harold Gamage 2. age 20 yrs. 3. color W 4. by occupation Farmer 5. residence Litchfield 6. born in Greene 7. Single or widowed S 8. No. of marriage 1st 9. son of Fred Gamage 10. color W 11. by occupation Farmer 12. resident of Litchfield 13. born in Greene 14. and of (Mother's maiden name) Bertha Woods 15. color W 16. by occupation Housewife 17. residence Litchfield 18. born in Greene

—AND—

19. Miss Louise Buggs 20. age 21 yrs. 21. color W 22. by occupation Housework 23. residence Litchfield 24. born in Minot 25. Single or widowed S 26. No. of marriage 1st 27. daughter of Frank Buggs 28. color W 29. by occupation Carpenter 30. resident of Auburn 31. born in Minot 32. and of (Mother's maiden name) Eliza Libby 33. color W 34. by occupation Deceased 35. residence 36. born in Minot Certificate issued June 13 189 1934

No. 4 Parents consent given 1934

Town Clerk's Office, July 9 189

1. Mr. Elliot Mason 2. age 19 yrs. 3. color W 4. by occupation Millhand 5. residence Litchfield 6. born in W. Gardiner 7. Single or widowed S 8. No. of marriage 1st 9. son of Charles Mason 10. color W 11. by occupation Millowner 12. resident of Litchfield 13. born in W. Gardiner 14. and of (Mother's maiden name) Maude Weston 15. color W 16. by occupation Housewife 17. residence Litchfield 18. born in Marshfield Mass

—AND—

19. Miss Eunice Rogerson 20. age 23 yrs. 21. color W 22. by occupation House work. 23. residence Litchfield 24. born in Kingman Me 25. Single or widowed S 26. No. of marriage 1st 27. daughter of Talbot Rogerson 28. color W 29. by occupation furniture dealer 30. resident of California 31. born in New Brunswick 32. and of (Mother's maiden name) Amy Shannon 33. color W 34. by occupation deceased 35. residence 36. born in Macawhuc Me Certificate issued July 14 189 1934

THOMAS H. MOHIER, Stationer, Portland, Me.

Recorded by Florence Libby TOWN CLERK.

TOWN OF _____, RECORD OF INTENTIONS OF MARRIAGE.

No. 7

Town Clerk's Office, July 28 1934

1. Mr. Arthur C Brown 2. age 24 yrs.
 3. color W 4. by occupation Printer
 5. residence Litchfield 6. born in Madison
 7. Single or widowed S 8. No. of marriage 1st
 9. son of Lester Brown
 10. color W 11. by occupation Farmer
 12. resident of Litchfield 13. born in Oxford
 14. and of (Mother's maiden name) Stella Earnes
 15. color W 16. by occupation Housewife
 17. residence Litchfield 18. born in ~~Madison~~ ^{Keegan}

—AND—

19. Miss Louine E. Rogers 20. age 28 yrs.
 21. color W 22. by occupation Teacher
 23. residence Litchfield 24. born in Litchfield
 25. Single or widowed S 26. No. of marriage 1st
 27. daughter of Geo. M. Rogers
 28. color W 29. by occupation Farmer
 30. resident of Litchfield 31. born in Litchfield
 32. and of (Mother's maiden name) Sara Hutchinson
 33. color W 34. by occupation Housewife
 35. residence Litchfield 36. born in Litchfield
 Certificate issued Aug 2, 1934

No. 9

Parents consent given.
 Town Clerk's Office, Aug 18 1934

1. Mr. Valour S. Gilman 2. age 21 yrs.
 3. color W 4. by occupation Laborer
 5. residence Litchfield 6. born in No. Monmouth
 7. Single or widowed S 8. No. of marriage 1st
 9. son of Albert Gilman
 10. color W 11. by occupation Laborer
 12. resident of Wintthrop 13. born in Wintthrop
 14. and of (Mother's maiden name) Sylvia B. Whare
 15. color W 16. by occupation Housewife
 17. residence Readfield 18. born in England

—AND—

19. Miss Florence Ridley 20. age 16 yrs.
 21. color W 22. by occupation At home
 23. residence Litchfield 24. born in Litchfield
 25. Single or widowed S 26. No. of marriage 1st
 27. daughter of Elmer Ridley
 28. color W 29. by occupation Farmer
 30. resident of Litchfield 31. born in Litchfield
 32. and of (Mother's maiden name) Bessie Buppell
 33. color W 34. by occupation Housewife
 35. residence Litchfield 36. born in Sangerville
 Certificate issued Aug 11, 1934

No. 8

Town Clerk's Office, July 30 1934

1. Mr. Michael H. Flaherty 2. age 42 yrs.
 3. color W 4. by occupation Laborer
 5. residence Litchfield 6. born in So. Gardiner
 7. Single or widowed S 8. No. of marriage 1st
 9. son of Edward Flaherty
 10. color W 11. by occupation Laborer
 12. resident of Richmond 13. born in Machias
 14. and of (Mother's maiden name) Annie M. Reynolds
 15. color W 16. by occupation at home
 17. residence Gardiner 18. born in Machias.

—AND—

19. Miss Emma Ridley 20. age 25 yrs.
 21. color W 22. by occupation Shoeshop
 23. residence Litchfield 24. born in Lisbon Falls
 25. Single or widowed S 26. No. of marriage 1st
 27. daughter of Harry Ernest Ridley
 28. color W 29. by occupation Farmer
 30. resident of Litchfield 31. born in Litchfield
 32. and of (Mother's maiden name) Ursula Dennison
 33. color W 34. by occupation Housewife
 35. residence Topsham 36. born in Litchfield
 Certificate issued Aug 4, 1934

No. 10

Town Clerk's Office, Aug 15 1934

1. Mr. Charles S. MacWhinnie 2. age 25 yrs.
 3. color W 4. by occupation ~~Litchfield~~ Steelworker
 5. residence Litchfield 6. born in Rockland
 7. Single or widowed S 8. No. of marriage 1st
 9. son of Charles K. MacWhinnie
 10. color W 11. by occupation Carpenter
 12. resident of Rockland 13. born in Jonesport
 14. and of (Mother's maiden name) Winnie Roberts
 15. color W 16. by occupation deceased
 17. residence _____ 18. born in Rockland.

—AND—

19. Miss Ruby M. Hinkley 20. age 21 yrs.
 21. color W 22. by occupation House girl
 23. residence West Gardiner 24. born in West Gardiner
 25. Single or widowed S 26. No. of marriage 1st
 27. daughter of Harry Hinkley
 28. color W 29. by occupation Farmer
 30. resident of West Gardiner 31. born in Monmouth
 32. and of (Mother's maiden name) Alice Brackett
 33. color W 34. by occupation Housewife
 35. residence W. Gardiner 36. born in Westbrook, Me.
 Certificate issued Aug 20, 1934

TOWN OF _____, RECORD OF INTENTIONS OF MARRIAGE.

No. 11
 Town Clerk's Office, Oct 22 1934 189
 1. Mr. William F Babb 2. age 26 yrs.
 3. color W 4. by occupation Laborer
 5. residence Litchfield 6. born in Gardiner
 7. Single or widowed S 8. No. of marriage 1st
 9. son of Fred L Babb
 10. color W 11. by occupation Laborer
 12. resident of Hallowell 13. born in Gardiner
 14. and of (Mother's maiden name) Pearl Marston
 15. color W 16. by occupation Deceased
 17. residence _____ 18. born in Gardiner

—AND—

19. Miss Marion A. Huntington 20. age 23 yrs.
 21. color W 22. by occupation Housework
 23. residence Litchfield 24. born in Plaiston
 25. Single or widowed S 26. No. of marriage 1st
 27. daughter of John A Huntington
 28. color W 29. by occupation Farmer
 30. resident of Litchfield 31. born in Litchfield
 32. and of (Mother's maiden name) Jennie Jordan
 33. color W 34. by occupation Housewife
 35. residence Litchfield 36. born in Lewiston
 Certificate issued Oct 27 1934

No. 13
 Town Clerk's Office, Dec 4 1934 189
 1. Mr. Harry L. Everett 2. age 90 yrs.
 3. color W 4. by occupation Farmer
 5. residence Litchfield 6. born in Oxford Co.
 7. Single or widowed S 8. No. of marriage 1st
 9. son of Frank Everett
 10. color W 11. by occupation Farmer
 12. resident of Litchfield 13. born in Poland Me
 14. and of (Mother's maiden name) Lydia Frances
 15. color W 16. by occupation Housewife
 17. residence Litchfield 18. born in Prince Edward Island

—AND—

19. M. Leta Chase 20. age 25 yrs.
 21. color W 22. by occupation Housewife
 23. residence Monmouth 24. born in Patten
 25. Single or widowed ~~div~~ 26. No. of marriage 2nd
 27. daughter of Albert Chase
 28. color W 29. by occupation Farmer
 30. resident of Monmouth 31. born in Patten
 32. and of (Mother's maiden name) Sadie Waters
 33. color W 34. by occupation Housewife
 35. residence Monmouth 36. born in Patten
 Certificate issued Dec 19 1934

No. 12 Parents consent given
 Town Clerk's Office, Oct 30 1934 189
 1. Mr. Franklin W. Rowe 2. age 19 yrs.
 3. color W 4. by occupation Farmer
 5. residence Manchester 6. born in Oxford
 7. Single or widowed S 8. No. of marriage 1st
 9. son of Charles W. Rowe
 10. color W 11. by occupation Teacher
 12. resident of Manchester 13. born in Oxford
 14. and of (Mother's maiden name) Madge Turner
 15. color W 16. by occupation Housewife
 17. residence Manchester 18. born in Buckfield

—AND—

19. Miss Helen G. Saltmarsh 20. age 17 yrs.
 21. color W 22. by occupation at home
 23. residence Litchfield 24. born in New Salem
 25. Single or widowed S 26. No. of marriage 1st
 27. daughter of Arthur E Saltmarsh
 28. color W 29. by occupation Steamfitter
 30. resident of Litchfield 31. born in Boston
 32. and of (Mother's maiden name) Gertrude Weston
 33. color W 34. by occupation Housewife
 35. residence Litchfield 36. born in Mansfield
 Certificate issued Nov 5 1934 189

No. 1
 Town Clerk's Office, Apr 29 1935 189
 1. Mr. Benjamin Franklin Slocum 2. age 24 yrs.
 3. color W 4. by occupation Farmer
 5. residence Gardiner 6. born in Malden Mass
 7. Single or widowed S 8. No. of marriage 1st
 9. son of James F Slocum
 10. color W 11. by occupation Farmer
 12. resident of Gardiner 13. born in Nova Scotia
 14. and of (Mother's maiden name) Augusta May White
 15. color W 16. by occupation Housewife
 17. residence Gardiner 18. born in Malden Mass

—AND—

19. Mrs. Frances Arline Lever 20. age 21 yrs.
 21. color W 22. by occupation Housewife
 23. residence Litchfield 24. born in Norway
 25. Single or widowed S 26. No. of marriage 1st
 27. daughter of Charles Edward Lever
 28. color W 29. by occupation Shoemaker
 30. resident of unknown 31. born in Hallowell
 32. and of (Mother's maiden name) Alma Francis Kilgore
 33. color W 34. by occupation Housewife
 35. residence ~~now~~ Dead 36. born in Norway
 Certificate issued May 4 1935 189

THOMAS B. MOSHER, Stationer, Portland, Me.

Recorded by Florence Libby TOWN CLERK.

TOWN OF _____, RECORD OF INTENTIONS OF MARRIAGE.

No. 7
Town Clerk's Office, July 28 1934

1. Mr. Arthur C Brown 2. age 24 yrs.
3. color W 4. by occupation Printer
5. residence Litchfield 6. born in Madison
7. Single or widowed S 8. No. of marriage 1st
9. son of Lester Brown
10. color W 11. by occupation Farmer
12. resident of Litchfield 13. born in Oxford
14. and of (Mother's maiden name) Stella Eames
15. color W 16. by occupation Housewife
17. residence Litchfield 18. born in Madison

—AND—

19. Miss Lorine E Rogers 20. age 28 yrs.
21. color W 22. by occupation Teacher
23. residence Litchfield 24. born in Litchfield
25. Single or widowed S 26. No. of marriage 1st
27. daughter of Geo M. Rogers
28. color W 29. by occupation Farmer
30. resident of Litchfield 31. born in Litchfield
32. and of (Mother's maiden name) Sara Hutchinson
33. color W 34. by occupation Housewife
35. residence Litchfield 36. born in Litchfield
Certificate issued Aug 2, 1934

No. 8
Town Clerk's Office, July 30 1934

1. Mr. Michael H Flaherty 2. age 42 yrs.
3. color W 4. by occupation Laborer
5. residence Litchfield 6. born in Gardiner
7. Single or widowed S 8. No. of marriage 1st
9. son of Edward Flaherty
10. color W 11. by occupation Laborer
12. resident of Richmond 13. born in Machias
14. and of (Mother's maiden name) Annie M Reynolds
15. color W 16. by occupation at home
17. residence Gardiner 18. born in Machias

—AND—

19. Miss Emma Redley 20. age 25 yrs.
21. color W 22. by occupation Shoeshop
23. residence Litchfield 24. born in Lisbon Falls
25. Single or widowed S 26. No. of marriage 1st
27. daughter of Harry Ernest Redley
28. color W 29. by occupation Farmer
30. resident of Litchfield 31. born in Litchfield
32. and of (Mother's maiden name) Ursula Dennison
33. color W 34. by occupation Housewife
35. residence Topsham 36. born in Litchfield
Certificate issued Aug 4, 1934

No. 9
Parents Consent given.
Town Clerk's Office, Aug 10 1934

1. Mr. Val S. Culman 2. age 21 yrs.
3. color W
5. residence
7. Single or
9. son of
10. color
12. resident
14. and of
15. color
17. resident

19. Miss
21. color
23. reside
25. Singl
27. daugi
28. color
30. resi
32. and
33. colo
35. resi
Certificate

No. 10
Town Clerk's Office, West Gardiner 31. born in _____
32. and of (Mother's maiden name) Alice Brackett
33. color W 34. by occupation Housewife
35. residence West Gardiner 36. born in Westbrook, Me
Certificate issued Aug 20 1934

CORRECTION!
Previous document
may not have
photographed properly
Retake follows.

TOWN OF _____, RECORD OF INTENTIONS OF MARRIAGE.

No. 11
Town Clerk's Office, Oct 22 1934

1. Mr. William F Babb 2. age 26 yrs.
3. color W 4. by occupation Laborer
5. residence Litchfield 6. born in _____
7. Single or widowed S 8. No. of marriage 1st
9. son of Frank Everett
10. color W 11. by occupation Farmer
12. resident of Litchfield 13. born in Poland Me
14. and of (Mother's maiden name) Lydia Frances
15. color W 16. by occupation Housewife
17. residence Litchfield 18. born in Prince Edward Island

—AND—

19. Mr. Leta Chase 20. age 25 yrs.
21. color W 22. by occupation Housewife
23. residence Monmouth 24. born in Patten
25. Single or widowed div. 26. No. of marriage 2nd
27. daughter of Albert Chase
28. color W 29. by occupation Farmer
30. resident of Monmouth 31. born in Patten
32. and of (Mother's maiden name) Sadie Waters
33. color W 34. by occupation Housewife
35. residence Monmouth 36. born in Patten
Certificate issued Dec 19 1934

No. 12
Town Clerk's Office, Apr 29 1935

1. Mr. Benjamin Franklin Hock 2. age 24 yrs.
3. color W 4. by occupation Farmer
5. residence Gardiner 6. born in Malden Mass
7. Single or widowed S 8. No. of marriage 1st
9. son of James F Slocumb
10. color W 11. by occupation Farmer
12. resident of Gardiner 13. born in Nova Scotia
14. and of (Mother's maiden name) Augusta May White
15. color W 16. by occupation Housewife
17. residence Gardiner 18. born in Malden Mass

—AND—

19. Mrs. Francis Alma Lewis 20. age 21 yrs.
21. color W 22. by occupation Housewife
23. residence Litchfield 24. born in Norway
25. Single or widowed S 26. No. of marriage 1st
27. daughter of Charles Edward Lever
28. color W 29. by occupation Shoemaker
30. resident of Unknown 31. born in Hallowell
32. and of (Mother's maiden name) Alma Francis Kitzore
33. color W 34. by occupation Housewife
35. residence Litchfield 36. born in Marshfield Mass
Certificate issued Nov 5 1934

No. 13
Town Clerk's Office, Dec 14 1934

1. Mr. Harry L. Everett 2. age 90 yrs.
3. color W 4. by occupation Farmer
5. residence Litchfield 6. born in Oxford Co.
7. Single or widowed S 8. No. of marriage 1st
9. son of Frank Everett
10. color W 11. by occupation Farmer
12. resident of Litchfield 13. born in Poland Me
14. and of (Mother's maiden name) Lydia Frances
15. color W 16. by occupation Housewife
17. residence Litchfield 18. born in Prince Edward Island

—AND—

19. Mr. Leta Chase 20. age 25 yrs.
21. color W 22. by occupation Housewife
23. residence Monmouth 24. born in Patten
25. Single or widowed div. 26. No. of marriage 2nd
27. daughter of Albert Chase
28. color W 29. by occupation Farmer
30. resident of Monmouth 31. born in Patten
32. and of (Mother's maiden name) Sadie Waters
33. color W 34. by occupation Housewife
35. residence Monmouth 36. born in Patten
Certificate issued Dec 19 1934

No. 14
Town Clerk's Office, Apr 29 1935

1. Mr. Benjamin Franklin Hock 2. age 24 yrs.
3. color W 4. by occupation Farmer
5. residence Gardiner 6. born in Malden Mass
7. Single or widowed S 8. No. of marriage 1st
9. son of James F Slocumb
10. color W 11. by occupation Farmer
12. resident of Gardiner 13. born in Nova Scotia
14. and of (Mother's maiden name) Augusta May White
15. color W 16. by occupation Housewife
17. residence Gardiner 18. born in Malden Mass

—AND—

19. Mrs. Francis Alma Lewis 20. age 21 yrs.
21. color W 22. by occupation Housewife
23. residence Litchfield 24. born in Norway
25. Single or widowed S 26. No. of marriage 1st
27. daughter of Charles Edward Lever
28. color W 29. by occupation Shoemaker
30. resident of Unknown 31. born in Hallowell
32. and of (Mother's maiden name) Alma Francis Kitzore
33. color W 34. by occupation Housewife
35. residence Litchfield 36. born in Marshfield Mass
Certificate issued May 4 1935

Recorded by Florence Libby TOWN CLERK.

Recorded by Florence Libby TOWN CLERK.

THOMAS B. MOSHER, Stationer, Portland, Me.

THOMAS B. MOSHER, Stationer, Portland, Me.

TOWN OF _____, RECORD OF INTENTIONS OF MARRIAGE.

No. 7

Town Clerk's Office, July 28 1934

1. Mr. Arthur C Brown 2. age 24 yrs. 3. color W 4. by occupation Printer 5. residence Litchfield 6. born in Madison 7. Single or widowed S 8. No. of marriage 1st 9. son of Lester Brown 10. color W 11. by occupation Farmer 12. resident of Litchfield 13. born in Oxford 14. and of (Mother's maiden name) Stella Earnes 15. color W 16. by occupation Housewife 17. residence Litchfield 18. born in Madison

—AND—

19. Miss Lorine E Rogers 20. age 28 yrs. 21. color W 22. by occupation Teacher 23. residence Litchfield 24. born in Litchfield 25. Single or widowed S 26. No. of marriage 1st 27. daughter of Geo M. Rogers 28. color W 29. by occupation Farmer 30. resident of Litchfield 31. born in Litchfield 32. and of (Mother's maiden name) Sara Hutchinson 33. color W 34. by occupation Housewife 35. residence Litchfield 36. born in Litchfield Certificate issued Aug 2, 1934

No. 9

Parents consent given. Town Clerk's Office, Aug 10 1934

1. Mr. Valour S. Gilman 2. age 21 yrs. 3. color W 4. by occupation Laborer 5. residence Litchfield 6. born in No. Monmouth 7. Single or widowed S 8. No. of marriage 1st 9. son of Albert Gilman 10. color W 11. by occupation Laborer 12. resident of Wintthrop 13. born in Wintthrop 14. and of (Mother's maiden name) Sylvia B. Whare 15. color W 16. by occupation Housewife 17. residence Readfield 18. born in England

—AND—

19. Miss Florence Ridley 20. age 16 yrs. 21. color W 22. by occupation At home 23. residence Litchfield 24. born in Litchfield 25. Single or widowed S 26. No. of marriage 1st 27. daughter of Alonzo Ridley 28. color W 29. by occupation Farmer 30. resident of Litchfield 31. born in Litchfield 32. and of (Mother's maiden name) Bessie Buggell 33. color W 34. by occupation Housewife 35. residence Litchfield 36. born in Sangerwill Certificate issued Aug 11, 1934

No. 8

Town Clerk's Office, July 30 1934

1. Mr. Michael H Flaherty 2. age 42 yrs. 3. color W 4. by occupation Laborer 5. residence Litchfield 6. born in So. Gardiner 7. Single or widowed S 8. No. of marriage 1st 9. son of Edward Flaherty 10. color W 11. by occupation Laborer 12. resident of Richmond 13. born in Machias 14. and of (Mother's maiden name) Annie M. Reynolds 15. color W 16. by occupation at home 17. residence Gardiner 18. born in Machias

—AND—

19. Miss Emma Ridley 20. age 25 yrs. 21. color W 22. by occupation Shoeshop 23. residence Litchfield 24. born in Lisbon Falls 25. Single or widowed S 26. No. of marriage 1st 27. daughter of Harry Ernest Ridley 28. color W 29. by occupation Farmer 30. resident of Litchfield 31. born in Litchfield 32. and of (Mother's maiden name) Ursula Dennison 33. color W 34. by occupation Housewife 35. residence Topsham 36. born in Litchfield Certificate issued Aug 4, 1934

No. 10

Town Clerk's Office, Aug 15 1934

1. Mr. Charles S. MacWhinnie 2. age 25 yrs. 3. color W 4. by occupation ~~Litchfield~~ Steelworker 5. residence Litchfield 6. born in Rockland 7. Single or widowed S 8. No. of marriage 1st 9. son of Charles K. MacWhinnie 10. color W 11. by occupation Carpenter 12. resident of Rockland 13. born in Jonesport 14. and of (Mother's maiden name) Winnie Roberts 15. color W 16. by occupation deceased 17. residence _____ 18. born in Rockland

—AND—

19. Miss Ruby M. Hinkley 20. age 21 yrs. 21. color W 22. by occupation House girl 23. residence West Gardiner 24. born in West Gardiner 25. Single or widowed S 26. No. of marriage 1st 27. daughter of Harry Hinkley 28. color W 29. by occupation Farmer 30. resident of West Gardiner 31. born in Monmouth 32. and of (Mother's maiden name) Alice Brackett 33. color W 34. by occupation Housewife 35. residence W. Gardiner 36. born in Westbrook, Me Certificate issued Aug 20, 1934

TOWN OF RECORD OF INTENTIONS OF MARRIAGE.

No. 11 Town Clerk's Office, Oct 22 1934 189

1. Mr. William F Babb 2. age 26 yrs. 3. color W 4. by occupation Laborer 5. residence Litchfield 6. born in Gardner 7. Single or widowed S 8. No. of marriage 1st 9. son of Fred L Babb 10. color W 11. by occupation Laborer 12. resident of Hallowell 13. born in Gardner 14. and of (Mother's maiden name) Pearl Marston 15. color W 16. by occupation Deceased 17. residence 18. born in Gardner

—AND—

19. Miss Marion A. Huntington 20. age 23 yrs. 21. color W 22. by occupation Housework 23. residence Litchfield 24. born in Plaistow 25. Single or widowed S 26. No. of marriage 1st 27. daughter of John A Huntington 28. color W 29. by occupation Farmer 30. resident of Litchfield 31. born in Litchfield 32. and of (Mother's maiden name) Jennie Jordan 33. color W 34. by occupation Housewife 35. residence Litchfield 36. born in Leurston Certificate issued Oct 27 1934

No. 13 Town Clerk's Office, Dec 14 1934 189

1. Mr. Harry L. Everett 2. age 30 yrs. 3. color W 4. by occupation Farmer 5. residence Litchfield 6. born in Oxford Co. 7. Single or widowed S 8. No. of marriage 1st 9. son of Frank Everett 10. color W 11. by occupation Farmer 12. resident of Litchfield 13. born in Poland Me 14. and of (Mother's maiden name) Lydia Frances 15. color W 16. by occupation Housewife 17. residence Litchfield 18. born in Prince Edward Island

—AND—

19. Ms. Leta Chase 20. age 25 yrs. 21. color W 22. by occupation Housewife 23. residence Monmouth 24. born in Patten 25. Single or widowed div. 26. No. of marriage 2nd 27. daughter of Albert Chase 28. color W 29. by occupation Farmer 30. resident of Monmouth 31. born in Patten 32. and of (Mother's maiden name) Sadie Waters 33. color W 34. by occupation Housewife 35. residence Monmouth 36. born in Patten Certificate issued Dec 19 1934

No. 12 Parents consent given Town Clerk's Office, Oct 30 1934 189

1. Mr. Franklin W. Rowe 2. age 19 yrs. 3. color W 4. by occupation Farmer 5. residence Manchester 6. born in Oxford 7. Single or widowed S 8. No. of marriage 1st 9. son of Charles W. Rowe 10. color W 11. by occupation Teacher 12. resident of Manchester 13. born in Oxford 14. and of (Mother's maiden name) Madge Turner 15. color W 16. by occupation Housewife 17. residence Manchester 18. born in Buckfield

—AND—

19. Miss Helen G. Saltmarsh 20. age 17 yrs. 21. color W 22. by occupation at home 23. residence Litchfield 24. born in New Salem Mass 25. Single or widowed S 26. No. of marriage 1st 27. daughter of Arthur E. Saltmarsh 28. color W 29. by occupation Steamfitter 30. resident of Litchfield 31. born in Boston 32. and of (Mother's maiden name) Gertrude Weston 33. color W 34. by occupation Housewife 35. residence Litchfield 36. born in Marshfield Mass Certificate issued Nov. 5 1934 189

No. 1 Town Clerk's Office, Apr 29 1935 189

1. Mr. Benjamin Franklin Slocum 2. age 24 yrs. 3. color W 4. by occupation Farmer 5. residence Gardner 6. born in Malden Mass 7. Single or widowed S 8. No. of marriage 1st 9. son of James F Slocum 10. color W 11. by occupation Farmer 12. resident of Gardner 13. born in Nova Scotia 14. and of (Mother's maiden name) Augusta May White 15. color W 16. by occupation Housewife 17. residence Gardner 18. born in Malden Mass

—AND—

19. Miss Frances Alma Lever 20. age 21 yrs. 21. color W 22. by occupation Housewife 23. residence Litchfield 24. born in Norway 25. Single or widowed S 26. No. of marriage 1st 27. daughter of Charles Edward Lever 28. color W 29. by occupation Shoemaker 30. resident of Unknown 31. born in Hallowell 32. and of (Mother's maiden name) Alma Frances Kilgore 33. color W 34. by occupation Housewife 35. residence ~~for~~ Dead 36. born in Norway Certificate issued May 4 1935 189

THOMAS B. MOSHER, Stationer, Portland, Me.

Recorded by Florence Libby TOWN CLERK.

TOWN OF

RECORD OF INTENTIONS OF MARRIAGE.

No. 6
 Town Clerk's Office
 1. Mr. Melvin W. Mason
 3. color W 4. by occupation L
 5. residence Litchfield 6. born
 7. Single or widowed S 8.
 9. son of Charles Mason
 10. color W 11. by occupation
 12. resident of Litchfield 13. b
 14. and of (Mother's maiden name) Mauda
 15. color W 16. by occupation
 17. residence Litchfield 18. born
 —AND—
 19. Miss Dorothy M. Farnham
 21. color W 22. by occupation D
 23. residence W. Brookville 24. born
 25. Single or widowed S 26. M
 27. daughter of Charles Farnham
 28. color W 29. by occupation Engineer
 30. resident of W. Brookville 31. born in Portland
 32. and of (Mother's maiden name) Edith B. Davis

Julia A. Lydton Chase
James A. Lydton
 both born in Bowdoin
 —AND—
W. C. Goldsmith
 Born in Richmond
Mary Emma Goldsmith
 Born in Malden, Mass
 —AND—
Edith Mae Goldsmith
 Born Sept. 1883
Chapin Lydton
 Born Jan. 11, 1871

Parents consent given
 Town Clerk's Office, Nov 14 1933
Heald 2. age 20 yrs.
 by occupation Laborer
 6. born in Vassalboro
 8. No. of marriage 1st
Heald
 by occupation Farmer
 13. born in Augusta
Marie Purcell
 by occupation Housewife
 18. born in Pingreech
 —AND—
Kopishko 20. age 16 yrs.
 by occupation Housework
 24. born in Union City N.J.
 26. No. of marriage 1st
 27. daughter of Fred Kopishke
 28. color W 29. by occupation Farmer
 30. resident of Litchfield 31. born in Jersey City N.J.
 32. and of (Mother's maiden name) Lothe Coydes

Form B

State of Maine

Division of Vital Statistics

Marriage License

The laws of Maine provide for a fine not exceeding one thousand dollars or imprisonment not exceeding five years to be the punishment of any clergyman or other person, who shall solemnize a marriage within this state unless authorized to solemnize marriage therein.

Town or City of.....

1. Groom's name <u>Clifton Dunlap</u>	1. Bride's name <u>Ruth Bassett</u>
2. His residence <u>Litchfield</u>	2. Her residence <u>So. Gardiner</u>
3. Age <u>21</u> 4. Color <u>W</u>	3. Age <u>19</u> 4. Color <u>W</u>
5. Occupation <u>Railroad Man</u>	5. Occupation <u>at Home</u>
6. Birthplace <u>Richmond</u>	6. Birthplace <u>Cambridge Massachusetts</u>
7. { Single <u>S</u> No. of Marriage <u>1st</u> Widower..... Divorced.....	7. { Single <u>S</u> No. of Marriage <u>1st</u> Widow..... Divorced.....
8. Name of Father <u>George Dunlap</u>	8. Name of Father <u>Fred Bassett</u>
9. Residence <u>So. Gardiner</u>	9. Residence
10. Color <u>W</u> Occupation <u>Farmer</u>	10. Color <u>W</u> Occupation <u>Deceased</u>
11. Birthplace <u>Bowdoinham</u>	11. Birthplace <u>Haverhill Mass</u>
12. Maiden name of Mother { <u>Agnes Bickford</u>	12. Maiden name of Mother { <u>Florinda Boodie</u>
13. Residence	13. Residence <u>So. Gardiner</u>
14. Color <u>W</u> Occupation <u>Housewife</u>	14. Color <u>W</u> Occupation <u>Housewife</u>
15. Birthplace <u>Richmond</u>	15. Birthplace <u>New Brunswick</u>

Parents consent given

I, _____, one of the persons named in this Marriage License,
 do solemnly swear that the statements herein made are true.
 Sworn to before me this _____ day
 of _____ 19____

Signed _____
 Local Registrar

This Certifies that the above named parties have complied with the laws of Maine relating to a marriage license.
 Dated _____ 19____ Attest _____
 Town or City of _____ Local Registrar

Marriage Certificate

I hereby Certify that Mr. _____ and
 M _____ the above named parties, were
 legally joined in marriage by me at _____ this _____
 day of _____ 19____ Signed _____
 Address _____ Official capacity _____

AK

32

N.S.

nd et

ld

cher ld

TOWN OF Litch Monday Nov. 26, 06

INTENTIONS OF MARRIAGE.

No. 2

Town Clerk

- 1. Mr. Howe B. Toze
 - 3. color W 4. by occupa
 - 5. residence Litchfield
 - 7. Single or widowed S.
 - 9. son of Andrew
 - 10. color W 11. by occu
 - 12. resident of Farmingde
 - 14. and of (Mother's maiden name) Se
 - 15. color W 16. by occup
 - 17. reside ce Deceased.
- AND—
- 19. Mrs. Irene Libby
 - 21. color W 22. by occupa
 - 23. residence Litchfield 24. born in Litchfield
 - 25. Single or widowed S. 26. No. of marriage 1st
 - 27. daughter of James Libby

She
 Miss Nellie Bicknell
 Monmouth
 Maine
 R.F.D. 9

Lot No. 302.

MAGNOLIA

WHITE, CLOTH FINISH

Put up in 1 lb. Packages,

120 Sheets to a Pound

15 CENTS PER POUND

Town Clerk's Office,

July 22 1895

- William 2. age 26 yrs.
 - 4. by occupation farmer
 - Litchfield 6. born in Litchfield
 - owed S 8. No. of marriage 1st
 - William Tarungton
 - 11. by occupation farmer
 - Unknown 13. born in Buckfield
 - maiden name Rose Ridley
 - 16. by occupation Housewife
 - Litchfield 18. born in Litchfield
- AND—
- W. E. Stevens 20. age 31 yrs.
 - 22. by occupation at home
 - 23. residence Litchfield 24. born in Litchfield
 - 25. Single or widowed S 26. No. of marriage 1st
 - 27. daughter of Albert Stevens
farmer

CONSENT OF PARENT OR GUARDIAN

To be filled in when either party is a minor*

_____, Maine, this _____ day of _____ 19__

I do hereby give my consent for the marriage of _____
my son, to _____

_____, Maine, this _____ day of _____ 19__

I do hereby give my consent for the marriage of _____
my daughter, to _____

CONSENT OF FIRST SELECTMAN

To be filled in when either party is less than sixteen years of age
and has neither parent nor guardian*

_____, Maine, this _____ day of _____ 19__

I do hereby give my consent for the marriage of _____
to _____

*Pasters may be attached

TO CLERGYMEN AND MAGISTRATES

This Certificate of the Clerk must be presented to the person who is to solemnize the marriage, before the ceremony is performed.

Every person authorized to unite persons in marriage shall make a record of every marriage solemnized by him, in the manner prescribed by law, and within six days thereafter he shall deliver or forward to the Clerk of each town or city in which the marriage intention was recorded a copy of such record of marriage.

A similar return must also be made to the Clerk of the town or city in which the marriage was solemnized.

A penalty of not more than one hundred dollars is incurred for violation of these provisions.

Whoever contracts a marriage, or makes false representations to procure such certificate or the solemnization of marriage contrary to this chapter, forfeits one hundred dollars.

This Certificate received for record this _____ day of _____ 19__

Local Registrar

Recorded by Florence Libby TOWN CLERK.

e
ld
ne
33-

ta
Thompson
e

er Me

Can,
neurck
35-

TOWN OF LITCHFIELD, RECORD OF INTENTIONS OF MARRIAGE.

No. 6 Litchfield Oct 29 1935
 Town Clerk's Office, 189

1. Mr. Melvin W. Mason 2. age 27 yrs.
 3. color W 4. by occupation Lumberman
 5. residence Litchfield 6. born in W. Gardiner.
 7. Single or widowed S 8. No. of marriage 1st
 9. son of Charles Mason
 10. color W 11. by occupation Millman
 12. resident of Litchfield 13. born in W. Gardiner
 14. and of (Mother's maiden name) Maude Weston
 15. color W 16. by occupation Housewife
 17. residence Litchfield 18. born in Marshfield, Mass
 —AND—
 19. Miss Dorothy M. Farnham 20. age 27 yrs.
 21. color W 22. by occupation Domestic
 23. residence W. Brookfield 24. born in Brookfield
 25. Single or widowed S 26. No. of marriage 1st
 27. daughter of Charles Farnham
 28. color W 29. by occupation Engineer
 30. resident of W. Brookfield 31. born in Portland
 32. and of (Mother's maiden name) Edith B. Davis
 33. color W 34. by occupation Housewife
 35. residence Brookfield 36. born in Brookfield
 Certificate issued Nov. 4 18935

No. 8 Parents consent given
 Town Clerk's Office, Nov 14 1935

1. Mr. Daniel Heald 2. age 20 yrs.
 3. color W 4. by occupation Laborer
 5. residence Litchfield 6. born in Vassalboro
 7. Single or widowed S 8. No. of marriage 1st
 9. son of Arthur Heald
 10. color W 11. by occupation Farmer
 12. resident of Litchfield 13. born in Augusta
 14. and of (Mother's maiden name) Marie Purcell
 15. color W 16. by occupation Housewife
 17. residence Litchfield 18. born in Pingreech
 —AND—
 19. Miss Marion Kopishko 20. age 16 yrs.
 21. color W 22. by occupation Housework
 23. residence Litchfield 24. born in Union City N.J.
 25. Single or widowed S 26. No. of marriage 1st
 27. daughter of Fred Kopishki
 28. color W 29. by occupation Farmer
 30. resident of Litchfield 31. born in Jersey City N.J.
 32. and of (Mother's maiden name) Lotte Coydes
 33. color W 34. by occupation Housewife
 35. residence Litchfield 36. born in New York
 Certificate issued Nov 19 1935 89

Parents consent given

No. 7 Town Clerk's Office, Oct 29 1935
 189

1. Mr. Roscoe L. Smith 2. age 21 yrs.
 3. color W 4. by occupation Laborer
 5. residence Monmouth 6. born in Rome N.Y.
 7. Single or widowed S 8. No. of marriage 1st
 9. son of Eugene L. Smith
 10. color W 11. by occupation Blacksmith
 12. resident of Monmouth 13. born in Hallwell
 14. and of (Mother's maiden name) Gertrude Cushman
 15. color W 16. by occupation Housewife
 17. residence Monmouth 18. born in Phillips
 —AND—
 19. Miss Alice Mason 20. age 17 yrs.
 21. color W 22. by occupation At home
 23. residence Litchfield 24. born in W. Gardiner
 25. Single or widowed S 26. No. of marriage 1st
 27. daughter of Charles Mason
 28. color W 29. by occupation Millman
 30. resident of Litchfield 31. born in W. Gardiner
 32. and of (Mother's maiden name) Maude Weston
 33. color W 34. by occupation Housewife
 35. residence Litchfield 36. born in Marshfield, Mass
 Certificate issued Nov. 4 1935 189

No. 9 Town Clerk's Office, Nov 27 1935
 189

1. Mr. Tudor G. Hutchings 2. age 32 yrs.
 3. color W 4. by occupation Paper maker
 5. residence Gardiner 6. born in Augusta
 7. Single or widowed S 8. No. of marriage 1st
 9. son of George E. Hutchings
 10. color W 11. by occupation Gardener
 12. resident of Gardiner 13. born in Gardiner
 14. and of (Mother's maiden name) Annie Peach
 15. color W 16. by occupation Housewife
 17. residence Gardiner 18. born in Liverpool, N. S.
 —AND—
 19. Mrs. Doris E. Cram 20. age 32 yrs.
 21. color W 22. by occupation Stenographer
 23. residence Litchfield 24. born in Litchfield
 25. Single or widowed S 26. No. of marriage 1st
 27. daughter of Edwin D. Cram
 28. color W 29. by occupation Deceased
 30. resident of Litchfield 31. born in Litchfield
 32. and of (Mother's maiden name) Bora E. True
 33. color W 34. by occupation School Teacher
 35. residence Litchfield 36. born in Litchfield
 Certificate issued Dec. 2 1935 189

TOWN OF _____, RECORD OF INTENTIONS OF MARRIAGE.

No. 1
Town Clerk's Office, Mar 17 1892

1. Mr. Edwin C. Brewer Jr. 2. age 18 yrs.
3. color W 4. by occupation Farmer
5. residence Litchfield 6. born in Windsor
7. Single or widowed S 8. No. of marriage 1
9. son of Edwin C. Brewer
10. color W 11. by occupation Farmer
12. resident of Litchfield 13. born in Hawthorne Me
14. and of (Mother's maiden name) Ida G. Lyons
15. color W 16. by occupation Housewife
17. residence Litchfield 18. born in Suffield Conn

—AND—

19. Mrs Catherine V Jones 20. age 18 yrs.
21. color W 22. by occupation Housework
23. residence W. Gardner 24. born in Waldoboro
25. Single or widowed S 26. No. of marriage 1st
27. daughter of Raymond Jones
28. color W 29. by occupation Shoeshop
30. resident of Auburn 31. born in
32. and of (Mother's maiden name) Abia Callaghan
33. color W 34. by occupation House wife
35. residence W. Gardner 36. born in
Certificate issued Mar 23 1926 189

Parents consent given

No. 3
Town Clerk's Office, May 8 1891

1. Mr. Irving Levy Getchell 2. age 18 yrs.
3. color W 4. by occupation Farmer
5. residence Litchfield 6. born in Lewiston
7. Single or widowed S 8. No. of marriage 1st
9. son of Cecil Barnes
10. color W 11. by occupation Freight office
12. resident of Lewiston 13. born in Lewiston
14. and of (Mother's maiden name) Clara Getchell
15. color W 16. by occupation Shoeshop
17. residence Lewiston 18. born in Brunswick

—AND—

19. Miss Elizabeth Straight 20. age 20 yrs.
21. color W 22. by occupation Litchfield teacher
23. residence Litchfield 24. born in Cariboo
25. Single or widowed S 26. No. of marriage 1st
27. daughter of Steven Straight
28. color W 29. by occupation Blacksmith
30. resident of Cariboo 31. born in St Johns N.B
32. and of (Mother's maiden name) Lily May White
33. color W 34. by occupation Housewife
35. residence Cariboo 36. born in St Johns N.B
Certificate issued May 13 189 1926

adopted parents consent given.

No. 3
Town Clerk's Office, Apr 6 189

1. Mr. Leroy Berry 2. age 20 yrs.
3. color W 4. by occupation Farmer
5. residence Litchfield 6. born in Bowdoinham
7. Single or widowed S 8. No. of marriage 1st
9. son of Charles Berry
10. color W 11. by occupation Farmer
12. resident of Litchfield 13. born in Richmond
14. and of (Mother's maiden name) Ada Bates
15. color W 16. by occupation House wife
17. residence Litchfield 18. born in Freedom

—AND—

19. Miss Doris Weston 20. age 18 yrs.
21. color W 22. by occupation Student
23. residence Litchfield 24. born in Gardiner
25. Single or widowed S 26. No. of marriage 1st
27. daughter of Harold Weston
28. color W 29. by occupation Farmer
30. resident of Litchfield 31. born in Litchfield
32. and of (Mother's maiden name) Alice Bowley
33. color W 34. by occupation Housewife
35. residence Litchfield 36. born in Gardiner
Certificate issued Apr 11 189 1926

Parents consent given.

No. 4
Town Clerk's Office, June 6 189

1. Mr. Lester S Danforth 2. age 24 yrs.
3. color W 4. by occupation laborer
5. residence Litchfield 6. born in Richmond
7. Single or widowed S 8. No. of marriage 1st
9. son of Frank Danforth
10. color W 11. by occupation laborer
12. resident of Litchfield 13. born in Lisbon
14. and of (Mother's maiden name) Annie Merrill
15. color W 16. by occupation Housewife
17. residence Litchfield 18. born in Richmond

—AND—

19. Mrs Hazel Freeman 20. age 24 yrs.
21. color W 22. by occupation housework
23. residence Auburn 24. born in Canton
25. Single or widowed divorced 26. No. of marriage 2nd
27. daughter of Charles Biggs
28. color W 29. by occupation farmer
30. resident of Wed Poland 31. born in Hebron
32. and of (Mother's maiden name) Maude Elmore
33. color W 34. by occupation deceased
35. residence Keene N.H 36. born in Keene N.H
Certificate issued June 6 1908

THOMAS B. MOSHER, Stationer, Portland, Me.

Recorded by Florence Libby TOWN CLERK.

TOWN OF RECORD OF INTENTIONS OF MARRIAGE.

No. 5
 Town Clerk's Office, June 18 1936
 1. Mr. Elmer Morton 2. age 21 yrs.
 3. color W 4. by occupation Farmer
 5. residence Wilton 6. born in Boston
 7. Single or widowed S 8. No. of marriage 1st
 9. son of John Morton
 10. color W 11. by occupation mill worker
 12. resident of Boston Mass 13. born in
 14. and of (Mother's maiden name) Ethel Gower
 15. color W 16. by occupation Housewife
 17. residence Pittsfield 18. born in Patten
 —AND—
 19. Mrs. Virginia Carr 20. age 18 yrs.
 21. color W 22. by occupation at home
 23. residence Litchfield 24. born in Topsham
 25. Single or widowed S 26. No. of marriage 1st
 27. daughter of Fred Carr
 28. color W 29. by occupation Contractor
 30. resident of Bath 31. born in Nova Scotia
 32. and of (Mother's maiden name) Ruth Gitchell
 33. color W 34. by occupation Deceased
 35. residence
 36. born in Topsham
 Certificate issued June 23, 1936

No. 7 parents consent
 Town Clerk's Office, Aug 4 1936
 1. Mr. William Howard 2. age 18 yrs.
 3. color W 4. by occupation shoe maker
 5. residence Richmond 6. born in Dixfield
 7. Single or widowed S 8. No. of marriage 1st
 9. son of Hiram Howard
 10. color W 11. by occupation Road Builder
 12. resident of Dixfield 13. born in Dixfield
 14. and of (Mother's maiden name) Ada Benson
 15. color
 16. by occupation
 17. residence Deceased 18. born in Summer
 —AND—
 19. Mrs. Helen Huntington 20. age 21 yrs.
 21. color W 22. by occupation House work
 23. residence Litchfield 24. born in Litchfield
 25. Single or widowed S 26. No. of marriage 1st
 27. daughter of John A. Huntington
 28. color W 29. by occupation farmer
 30. resident of Litchfield 31. born in Litchfield
 32. and of (Mother's maiden name) Jennie Jordan
 33. color W 34. by occupation House wife
 35. residence Litchfield 36. born in Leiston
 Certificate issued Aug 10 1891906

No. 6
 Town Clerk's Office, July 11 1936
 1. Mr. Albert R. Green 2. age 32 yrs.
 3. color W 4. by occupation Clerk
 5. residence West Bridgewater Mass 6. born in West Bridgewater
 7. Single or widowed S 8. No. of marriage 1st
 9. son of Daniel Green
 10. color W 11. by occupation Retired
 12. resident of West Bridgewater Mass 13. born in North Brookfield
 14. and of (Mother's maiden name) Anna D. Norman
 15. color W 16. by occupation Housewife
 17. residence West Bridgewater Mass 18. born in Sweden
 —AND—
 19. Miss Lillian J. Forander 20. age 32 yrs.
 21. color W 22. by occupation Teacher
 23. residence Bridgewater Mass 24. born in Bridgewater
 25. Single or widowed S 26. No. of marriage 1st
 27. daughter of John Forander
 28. color W 29. by occupation Deceased
 30. resident of Deceased 31. born in Sweden
 32. and of (Mother's maiden name) Ingrid Swanson
 33. color W 34. by occupation Housewife
 35. residence Bridgewater Mass 36. born in Sweden
 Certificate issued July 16 1936

No. 8 parents consent given
 Town Clerk's Office, Aug 29 1936
 1. Mr. Kenneth Tarington 2. age 19 yrs.
 3. color W 4. by occupation Sash & blind maker
 5. residence Litchfield 6. born in Litchfield
 7. Single or widowed S 8. No. of marriage 1st
 9. son of William Tarington
 10. color W 11. by occupation Laborer
 12. resident of Litchfield 13. born in Buckfield
 14. and of (Mother's maiden name) Rose E. Bradley
 15. color W 16. by occupation Housewife
 17. residence Litchfield 18. born in Litchfield
 —AND—
 19. Miss Eleanor Williams 20. age 20 yrs.
 21. color W 22. by occupation shoeshop worker
 23. residence W. Gardiner 24. born in W. Gardiner
 25. Single or widowed S 26. No. of marriage 1st
 27. daughter of Ernest Williams
 28. color W 29. by occupation Sash & blind maker
 30. resident of West Gardiner 31. born in W. Gardiner
 32. and of (Mother's maiden name) Annie Bassett
 33. color W 34. by occupation Housewife
 35. residence W. Gardiner 36. born in W. Gardiner
 Certificate issued Sept 3, 1936 189

TOWN OF _____, RECORD OF INTENTIONS OF MARRIAGE.

No. 9
 Town Clerk's Office, Sept 21, 1936 189
 1. Mr. Donald Weed 2. age 33 yrs.
 3. color W 4. by occupation Carpenter
 5. residence Litchfield 6. born in Littleton
 7. Single or widowed Div 8. No. of marriage 2
 9. son of Abner Weed
 10. color W 11. by occupation Deceased
 12. resident of _____ 13. born in Monticello
 14. and of (Mother's maiden name) Grace Gould
 15. color W 16. by occupation Nurse
 17. residence ~~Monticello~~ 18. born in Monticello

—AND—

19. Mrs. Reita Ames 20. age 30 yrs.
 21. color W 22. by occupation Housework
 23. residence Gardiner 24. born in Leurston
 25. Single or widowed Div 26. No. of marriage 2
 27. daughter of O. W. Anthony
 28. color W 29. by occupation _____
 30. resident of Deceased 31. born in Whitneyville
 32. and of (Mother's maiden name) Merte Fogg
 33. color W 34. by occupation Deceased
 35. residence _____ 36. born in Gardiner
 Certificate issued Sept 26 1936 189

No. 11
 Town Clerk's Office, Dec 1 1936 189
 1. Mr. Frank Tomster 2. age 64 yrs.
 3. color W 4. by occupation Carpenter
 5. residence Litchfield 6. born in St John N B
 7. Single or widowed Div 8. No. of marriage 2
 9. son of Daniel Tomster
 10. color _____ 11. by occupation Carpenter
 12. resident of Mansfield 13. born in New York State
 14. and of (Mother's maiden name) Katharine Smith
 15. color W 16. by occupation House work
 17. residence St John N B 18. born in St John N. B

—AND—

19. Mrs Emma Hill 20. age 63 yrs.
 21. color W 22. by occupation Housekeeper
 23. residence Litchfield 24. born in Buskirk N Y
 25. Single or widowed Div 26. No. of marriage 3
 27. daughter of Joseph E jump
 28. color _____ 29. by occupation Deceased
 30. resident of Buskirk 31. born in Cohos N Y
 32. and of (Mother's maiden name) Abthia Marsh
 33. color _____ 34. by occupation Deceased
 35. residence _____ 36. born in Fisherville N Y
 Certificate issued Dec 7 189 1936

No. 10
 Town Clerk's Office, Sept 26 189
 1. Mr. Harold Woodruff 2. age 22 yrs.
 3. color W 4. by occupation Laborer
 5. residence W. Gardiner 6. born in Pittsfield
 7. Single or widowed S 8. No. of marriage 1st
 9. son of Charles Woodruff
 10. color W 11. by occupation Deceased
 12. resident of _____ 13. born in Reservoir
 14. and of (Mother's maiden name) Melvina Jipson
 15. color W 16. by occupation Deceased
 17. residence _____ 18. born in Burlington

—AND—

19. Mrs. Fune Linton 20. age 25 yrs.
 21. color W 22. by occupation Shoemaker
 23. residence Litchfield 24. born in Kingman
 25. Single or widowed S 26. No. of marriage 1
 27. daughter of Daniel Linton
 28. color W 29. by occupation Deceased
 30. resident of _____ 31. born in Trediction
 32. and of (Mother's maiden name) Mary Sutter
 33. color _____ 34. by occupation Housewife
 35. residence Litchfield 36. born in Kingman
 Certificate issued Oct. 2 1936 189

No. 1
 Town Clerk's Office, Dec 1 1937 189
 1. Mr. Basil Rogerson 2. age 17 yrs.
 3. color W 4. by occupation Shoemaker
 5. residence Litchfield 6. born in Shoemaker
 7. Single or widowed S 8. No. of marriage 1st
 9. son of Talbut Rogerson
 10. color W 11. by occupation Hardware
 12. resident of California 13. born in New
 14. and of (Mother's maiden name) Amy Shannon
 15. color W 16. by occupation Deceased
 17. residence _____ 18. born in Mabawanoc

—AND—

19. Mrs Helen Doughty 20. age 17 yrs.
 21. color W 22. by occupation Shoemaker
 23. residence N. Yarmouth 24. born in N. Yarmouth
 25. Single or widowed S 26. No. of marriage 1st
 27. daughter of Oscar Doughty
 28. color W 29. by occupation Farmer
 30. resident of N. Yarmouth 31. born in Gray
 32. and of (Mother's maiden name) Jina Hamilton
 33. color W 34. by occupation Housewife
 35. residence N. Yarmouth 36. born in Brunswick
 Certificate issued Feb 6 1937 189

parents consent given

TOWN OF, RECORD OF INTENTIONS OF MARRIAGE.

No. 2
 Town Clerk's Office, May 1 1897
 1. Mr. Wilder B Blake 2. age 45 yrs.
 3. color W 4. by occupation Banker
 5. residence Boothbay Harbor 6. born in Boothbay Harbor
 7. Single or widowed D. 8. No. of marriage 2nd
 9. son of Fred B. Blake
 10. color W 11. by occupation Manag. Room. House
 12. resident of Portland 13. born in Boothbay
 14. and of (Mother's maiden name) Leora E. Adams
 15. color W 16. by occupation Housewife
 17. residence Boothbay Harbor 18. born in Boothbay
 —AND—
 19. Miss Laura M. Heald 20. age 26 yrs.
 21. color W 22. by occupation Nurse
 23. residence Litchfield 24. born in Smithfield
 25. Single or widowed S 26. No. of marriage 1st
 27. daughter of Arthur Heald
 28. color W 29. by occupation Farmer
 30. resident of Litchfield 31. born in Smithfield
 32. and of (Mother's maiden name) Marie Neil
 33. color W 34. by occupation Housewife
 35. residence Litchfield 36. born in Canada
 Certificate issued May 7 1897

No. 4
 Town Clerk's Office, July 6 1897
 1. Mr. B. hester Willard Hartford 2. age 21 yrs.
 3. color W 4. by occupation Labourer
 5. residence Litchfield 6. born in Leeds
 7. Single or widowed S 8. No. of marriage 1st
 9. son of Bert Hartford
 10. color W 11. by occupation Enginier
 12. resident of Leeds 13. born in Leeds
 14. and of (Mother's maiden name) Alma Glidden
 15. color W 16. by occupation Housewife
 17. residence Leeds 18. born in Mars Hill
 —AND—
 19. Miss Myrtle Amanda Braun 20. age 19 yrs.
 21. color W 22. by occupation House work
 23. residence Litchfield 24. born in Millville N. B.
 25. Single or widowed S 26. No. of marriage 1st
 27. daughter of Harry Braun
 28. color W 29. by occupation Farmer
 30. resident of Mars Hill 31. born in Millville N. B.
 32. and of (Mother's maiden name) Sadie Blaney
 33. color W 34. by occupation Housewife
 35. residence Mars Hill 36. born in Millville N. B.
 Certificate issued July 12 1897

No. 3
 Town Clerk's Office, May 3 1897
 1. Mr. Clifford L Linton 2. age 22 yrs.
 3. color W 4. by occupation Shoemaker
 5. residence Litchfield 6. born in Kingfield
 7. Single or widowed S 8. No. of marriage 1st
 9. son of Daniel Linton
 10. color 11. by occupation Deceased
 12. resident of 13. born in Fredericktown N. B.
 14. and of (Mother's maiden name) Mary Sutter
 15. color W 16. by occupation Housewife
 17. residence Litchfield 18. born in Kingman
 —AND—
 19. Miss Evelyn Goodwin 20. age 16 yrs.
 21. color W 22. by occupation Shoemaker
 23. residence Pittston 24. born in Gardiner
 25. Single or widowed S 26. No. of marriage 1st
 27. daughter of Herbert Goodwin
 28. color W 29. by occupation Shoemaker
 30. resident of Pittston 31. born in
 32. and of (Mother's maiden name) Alice Allen
 33. color W 34. by occupation Housewife
 35. residence Pittston 36. born in Pittston
 Certificate issued May 5 1897

No. 5
 Town Clerk's Office, July 22 1897
 1. Mr. Harold Edmond Maddocks 2. age 23 yrs.
 3. color W 4. by occupation Labourer Tann
 5. residence Litchfield 6. born in Sherman Mills
 7. Single or widowed S 8. No. of marriage 1st
 9. son of Harold J Maddocks
 10. color W 11. by occupation Carpenter
 12. resident of Sherman Mills 13. born in Brownville
 14. and of (Mother's maiden name) Bernice E Whitehouse
 15. color W 16. by occupation housework
 17. residence Sherman Mills 18. born in Sherman Mills
 —AND—
 19. Miss Marion Louise Mitchell 20. age 19 yrs.
 21. color W 22. by occupation at home
 23. residence Litchfield 24. born in Litchfield
 25. Single or widowed S 26. No. of marriage 1st
 27. daughter of Fred E Mitchell
 28. color W 29. by occupation Farmer
 30. resident of Litchfield 31. born in Litchfield
 32. and of (Mother's maiden name) Mabel C Benson
 33. color W 34. by occupation Housewife
 35. residence Litchfield 36. born in to Portland
 Certificate issued July 30 1897

Parents consent given

THOMAS B. MOSHER, Stationer, Portland, Me.

Recorded by Florence Libby TOWN CLERK.

TOWN OF _____, RECORD OF INTENTIONS OF MARRIAGE.

No. 7 1937
 Town Clerk's Office, Aug 24 189

1. Mr. Arnold N. Gifford 2. age 26 yrs.
 3. color W 4. by occupation Bookkeeper
 5. residence Litchfield 6. born in Brewer
 7. Single or widowed S 8. No. of marriage 1st
 9. son of Charles A. Gifford
 10. color W 11. by occupation clergyman
 12. resident of Harington 13. born in Sidney
 14. and of (Mother's maiden name) Alma A. Felton
 15. color W 16. by occupation Housewife
 17. residence Harington 18. born in Sidney

—AND—

19. Mrs. Elizabeth McClure 20. age 29 yrs.
 21. color W 22. by occupation at home
 23. residence Litchfield 24. born in La Grange Ill.
 25. Single or widowed S 26. No. of marriage 1st
 27. daughter of Harry H. McClure
 28. color W 29. by occupation Retired
 30. resident of Litchfield 31. born in Chicago Ill.
 32. and of (Mother's maiden name) Eva Thayer
 33. color W 34. by occupation Housewife
 35. residence Litchfield 36. born in Cleveland Ohio
 Certificate issued Aug 30 1937 189

No. 9
 Town Clerk's Office, Oct 29 189

1. Mr. Arthur A. Burnham 2. age 40 yrs.
 3. color W 4. by occupation Pulleyman
 5. residence Litchfield 6. born in West Franklin
 7. Single or widowed 1st 8. No. of marriage 1st
 9. son of Edwin Burnham
 10. color W 11. by occupation Farmer
 12. resident of Florida 13. born in Richmond Va.
 14. and of (Mother's maiden name) Victoria Renuick
 15. color W 16. by occupation Housewife
 17. residence Deceased 18. born in Vermont

—AND—

19. Mrs. Dora E Weston 20. age 26 yrs.
 21. color W 22. by occupation Housekeeper
 23. residence W. Gardner 24. born in Litchfield
 25. Single or widowed S 26. No. of marriage 1st
 27. daughter of Frank Weston
 28. color W 29. by occupation Deceased
 30. resident of _____ 31. born in Litchfield
 32. and of (Mother's maiden name) Mary E. Green
 33. color W 34. by occupation Deceased
 35. residence _____ 36. born in W. Gardner
 Certificate issued Nov. 3 189

No. 7 Aug 31 1937
 Town Clerk's Office, _____ 189

1. Mr. Philip Winfield Rowe 2. age 21 yrs.
 3. color W 4. by occupation Farming
 5. residence Manchester 6. born in East Oxford
 7. Single or widowed S 8. No. of marriage 1st
 9. son of Charles W. Rowe
 10. color W 11. by occupation Farmer & Teacher
 12. resident of Manchester 13. born in East Oxford
 14. and of (Mother's maiden name) Madge Turner
 15. color W 16. by occupation Housewife
 17. residence Manchester 18. born in Buckfield

—AND—

19. Mrs. Gertrude E Small 20. age 21 yrs.
 21. color W 22. by occupation at home
 23. residence Litchfield 24. born in Litchfield
 25. Single or widowed S 26. No. of marriage 1st
 27. daughter of B. Raymond Small
 28. color W 29. by occupation Farmer
 30. resident of Litchfield 31. born in Litchfield
 32. and of (Mother's maiden name) Mary Palmer
 33. color W 34. by occupation Housewife
 35. residence Litchfield 36. born in Litchfield
 Certificate issued Sept 4 189

No. 1
 Town Clerk's Office, May 2 1908

1. Mr. George P. Weston 2. age 33 yrs.
 3. color W 4. by occupation Farmer
 5. residence Litchfield 6. born in Litchfield
 7. Single or widowed Div 8. No. of marriage 2
 9. son of Frank L. Weston
 10. color W 11. by occupation Farmer
 12. resident of Deceased 13. born in Litchfield
 14. and of (Mother's maiden name) Mary E. Green
 15. color W 16. by occupation Housewife
 17. residence Deceased 18. born in W. Gardner

—AND—

19. Mrs. Evelyn Thompson 20. age 23 yrs.
 21. color W 22. by occupation Litchfield Housework
 23. residence Litchfield 24. born in Gardener
 25. Single or widowed Div 26. No. of marriage 2nd
 27. daughter of Arand Hasselbrock
 28. color W 29. by occupation _____
 30. resident of Deceased 31. born in New York
 32. and of (Mother's maiden name) Addie Wilder
 33. color W 34. by occupation Housewife
 35. residence Gardener 36. born in Farmington
 Certificate issued May 7 1908 189

THOMAS B. MOSIER, Stationer, Portland, Me.

Recorded by Florence Libby TOWN CLERK.

TOWN OF _____, RECORD OF INTENTIONS OF MARRIAGE.

No. 2

Town Clerk's Office, June 20 1938 189

1. Mr. Hubert Heald 2. age yrs.
 3. color W 4. by occupation Mechanic
 5. residence Litchfield 6. born in Pittston
 7. Single or widowed S 8. No. of marriage 1st
 9. son of Arthur Heald
 10. color W 11. by occupation florist
 12. resident of Litchfield 13. born in Augusta
 14. and of (Mother's maiden name) Marie Percell
 15. color W 16. by occupation Housewife
 17. residence Litchfield 18. born in Canada

—AND—

19. Miss Francis Lombard 20. age 20 yrs.
 21. color W 22. by occupation none
 23. residence Greenwood Mass 24. born in Greenwood
 25. Single or widowed S 26. No. of marriage 1st
 27. daughter of Purley W. Lombard
 28. color W 29. by occupation mechanic
 30. resident of Greenwood Mass 31. born in Gardiner Me
 32. and of (Mother's maiden name) Annie L. Ridley
 33. color W 34. by occupation housewife
 35. residence Greenwood 36. born in Tredon B.
 Certificate issued June 25 1938 189

No. 4

Town Clerk's Office, July 22 1938 189

1. Mr. Maurice Libby 2. age 29 yrs.
 3. color W 4. by occupation Farmer
 5. residence Litchfield 6. born in Litchfield
 7. Single or widowed DW 8. No. of marriage 2nd
 9. son of James Libby
 10. color W 11. by occupation Farmer
 12. resident of Litchfield 13. born in Litchfield
 14. and of (Mother's maiden name) Grace Hathorn
 15. color W 16. by occupation Housewife
 17. residence Litchfield 18. born in Dresden

—AND—

19. Miss Eleanor Webber 20. age 19 yrs.
 21. color W 22. by occupation at home
 23. residence Bowdoinham 24. born in Bowdoinham
 25. Single or widowed S 26. No. of marriage 1st
 27. daughter of Robert H. Webber
 28. color W 29. by occupation Retired
 30. resident of Bowdoinham 31. born in Bowdoinham
 32. and of (Mother's maiden name) Emma F. Cromwell
 33. color W 34. by occupation Housewife
 35. residence Bowdoinham 36. born in Bowdoinham
 Certificate issued July 27 1938 189

No. 3

Town Clerk's Office, July 9 1938 189

1. Mr. Oscar Adams 2. age 19 yrs.
 3. color W 4. by occupation Laborer
 5. residence Litchfield 6. born in Litchfield
 7. Single or widowed S 8. No. of marriage 1st
 9. son of Lawrence Adams
 10. color W 11. by occupation
 12. resident of Deceased 13. born in Litchfield
 14. and of (Mother's maiden name) Laura Rideout
 15. color W 16. by occupation Housewife
 17. residence Litchfield 18. born in Bowdoin

—AND—

19. Miss Caroline Bertha Norris 20. age 17 yrs.
 21. color W 22. by occupation at home
 23. residence Wayne 24. born in Wayne
 25. Single or widowed S 26. No. of marriage 1
 27. daughter of Clifton Norris
 28. color W 29. by occupation Laborer
 30. resident of Deceased 31. born in Wayne
 32. and of (Mother's maiden name) Leona Belliveau
 33. color W 34. by occupation Housewife
 35. residence Wayne 36. born in Wayne
 Certificate issued July 13 1938 189

No. 5

Town Clerk's Office, July 26 1938 189

1. Mr. Horace Huntington 2. age 29 yrs.
 3. color W 4. by occupation Farmer
 5. residence Litchfield 6. born in Haverhill Mass
 7. Single or widowed S 8. No. of marriage 1st
 9. son of John J. A. Huntington
 10. color W 11. by occupation Farmer
 12. resident of Litchfield 13. born in Litchfield
 14. and of (Mother's maiden name) Jennie Jordan
 15. color W 16. by occupation Housewife
 17. residence Litchfield 18. born in Leiston

—AND—

19. Miss Marjorie E. Lord 20. age 26 yrs.
 21. color W 22. by occupation A. Nurse
 23. residence Richmond 24. born in Sherman Mills
 25. Single or widowed DW 26. No. of marriage 2nd
 27. daughter of George Wren
 28. color W 29. by occupation Farmer
 30. resident of Richmond 31. born in Lee Me
 32. and of (Mother's maiden name) Jennie Darling
 33. color W 34. by occupation Nurse
 35. residence Richmond 36. born in Sherman Mills
 Certificate issued Aug 1 1938 189

Parents consent given.

TOWN OF _____, RECORD OF INTENTIONS OF MARRIAGE.

No. 6
 Town Clerk's Office, Aug 3 1938 189

1. Mr. Gilbert E. Maxim 2. age 23 yrs.
 3. color W 4. by occupation Laborer
 5. residence Litchfield 6. born in Monmouth
 7. Single or widowed S 8. No. of marriage 1st
 9. son of Albert Maxim
 10. color W 11. by occupation Laborer
 12. resident of Waterville 13. born in Wayne
 14. and of (mother's maiden name) Christine Gilbert
 15. color W 16. by occupation Housewife
 17. reside at Canada 18. born in Leicester

—AND—

19. Mrs Agnes E Huntington age 22 yrs.
 21. color W 22. by occupation Waitress
 23. residence Litchfield 24. born in Litchfield
 25. Single or widowed S 26. No. of marriage 1st
 27. daughter of Earle Huntington
 28. color W 29. by occupation Blacksmith
 30. resident of Litchfield 31. born in Richmond
 32. and of (mother's maiden name) Frances Small
 33. color W 34. by occupation Housewife
 35. residence Litchfield 36. born in Bowdoin
 Certificate issued Aug 5 1938 189

No. 7
 Town Clerk's Office, Oct 10 1938 189

1. Mr. Cecil Larabee 2. age 21 yrs.
 3. color W 4. by occupation Farmer
 5. residence Litchfield 6. born in Litchfield
 7. Single or widowed S 8. No. of marriage 1st
 9. son of Merton Larabee
 10. color W 11. by occupation Farmer
 12. resident of Monmouth 13. born in Litchfield
 14. and of (mother's maiden name) Alice Redlog
 15. color W 16. by occupation Housewife
 17. residence Litchfield 18. born in Monmouth

—AND—

19. Mrs Edna McDonald 20. age 18 yrs.
 21. color W 22. by occupation Housework
 23. residence Litchfield 24. born in Leeds
 25. Single or widowed S 26. No. of marriage 1st
 27. daughter of Frank McDonald
 28. color W 29. by occupation Farmer
 30. resident of Portland 31. born in Litchfield
 32. and of (mother's maiden name) Alice Redlog
 33. color W 34. by occupation Housework
 35. residence Monmouth 36. born in Litchfield
 Certificate issued Oct 15 1938 189

No. 8
 Town Clerk's Office, Sept 8 1938 189

1. Mr. Harold W Fuller 2. age 23 yrs.
 3. color W 4. by occupation Laborer
 5. residence Swansea Falls 6. born in Swansea Falls
 7. Single or widowed S 8. No. of marriage 1st
 9. son of George W Fuller
 10. color W 11. by occupation Florist
 12. resident of Swansea Falls 13. born in During
 14. and of (mother's maiden name) Ladie M. Jackson
 15. color W 16. by occupation Housewife
 17. residence Swansea Falls 18. born in Jay

—AND—

19. Mrs Bonnie Stewart 20. age 19 yrs.
 21. color W 22. by occupation at home
 23. residence Litchfield 24. born in Bowdoin
 25. Single or widowed S 26. No. of marriage 1st
 27. daughter of Wallace Stewart
 28. color W 29. by occupation Recreation
 30. resident of Litchfield 31. born in Litchfield
 32. and of (mother's maiden name) Mary E Carter
 33. color W 34. by occupation Severed
 35. residence _____ 36. born in Wayne
 Certificate issued Sept 8 1938 189

No. 9 parents consent given.
 Town Clerk's Office, Oct 24 1938 189

1. Mr. Norman Henckley 2. age 26 yrs.
 3. color W 4. by occupation Farmer
 5. residence Wales 6. born in Wales
 7. Single or widowed S 8. No. of marriage 1st
 9. son of Guy M. Henckley
 10. color W 11. by occupation Farmer
 12. resident of Wales 13. born in Wales
 14. and of (mother's maiden name) Mabel Greenwood
 15. color W 16. by occupation Housewife
 17. residence Wales 18. born in Wales

—AND—

19. Mrs Elizabeth May Gilman 20. age 16 yrs.
 21. color W 22. by occupation Student
 23. residence Litchfield 24. born in Litchfield
 25. Single or widowed S 26. No. of marriage 1st
 27. daughter of Leland E. Gilman
 28. color W 29. by occupation RFD Carrier
 30. resident of Litchfield 31. born in Litchfield
 32. and of (mother's maiden name) Mildred Trott
 33. color W 34. by occupation Housewife
 35. residence Litchfield 36. born in Litchfield
 Certificate issued Oct 29 1938 189

Thomas E. Mosher, Stationer, Portland, Me.

Recorded by Florence Libby TOWN CLERK.

TOWN OF _____, RECORD OF INTENTIONS OF MARRIAGE.

No. 10
 Town Clerk's Office, Nov. 12, 1938 189

1. Mr. John Polley 2. age 22 yrs.
 3. color W 4. by occupation Farmer
 5. residence Wales 6. born in Wales
 7. Single or widowed ~~St~~ 8. No. of marriage 1st
 9. son of George Polley
 10. color W 11. by occupation Deceased
 12. resident of _____ 13. born in Webster
 14. and of (Mother's maiden name) Eva Ridley
 15. color W 16. by occupation Housewife
 17. residence Wales 18. born in Litchfield

—AND—

19. Mrs. Gwynneth Smith 20. age 20 yrs.
 21. color W 22. by occupation Housework & Shoeshop
 23. residence Litchfield 24. born in Fayette
 25. Single or widowed S 26. No. of marriage 1st
 27. daughter of Delbert Smith
 28. color W 29. by occupation Deceased
 30. resident of _____ 31. born in Fayette
 32. and of (Mother's maiden name) Lura Norton
 33. color W 34. by occupation Stitches Shoeshop
 35. residence Litchfield 36. born in Readfield

Certificate issued Nov. 17, 1938 189

No. 2 parents consent given.
 Town Clerk's Office, July 1, 1939 189

1. Mr. Richard Wardwell 2. age 19 yrs.
 3. color W 4. by occupation Farming
 5. residence Litchfield 6. born in Temple
 7. Single or widowed S 8. No. of marriage 1st
 9. son of Bert Wardwell
 10. color W 11. by occupation Lumber Mill
 12. resident of Farmington Falls 13. born in Phillips
 14. and of (Mother's maiden name) Lottie Crush
 15. color W 16. by occupation Housekeeper
 17. residence Litchfield 18. born in Lewiston

—AND—

19. Mrs. Marion Mason 20. age 16 yrs.
 21. color W 22. by occupation at home
 23. residence Litchfield 24. born in West Gardiner
 25. Single or widowed S 26. No. of marriage 1st
 27. daughter of Charles Mason
 28. color W 29. by occupation Lumber Mill
 30. resident of Litchfield 31. born in West Gardiner
 32. and of (Mother's maiden name) Maude Weston
 33. color W 34. by occupation Housewife
 35. residence Litchfield 36. born in Marshfield Mass

Certificate issued July 6, 1939 189

No. 1*
 Town Clerk's Office, Jan 2, 1939 189

1. Mr. Clarence Berry 2. age 36 yrs.
 3. color W 4. by occupation Farmer & Cattle dealer
 5. residence Litchfield 6. born in Litchfield
 7. Single or widowed Div 8. No. of marriage 2nd
 9. son of Frank Berry
 10. color W 11. by occupation Farmer
 12. resident of Litchfield 13. born in Litchfield
 14. and of (Mother's maiden name) Pearl Stevens
 15. color W 16. by occupation Housewife
 17. residence Litchfield 18. born in Gardiner

—AND—

19. Mrs. Kathleen Weston 20. age 34 yrs.
 21. color W 22. by occupation Housework
 23. residence Litchfield 24. born in Canaan
 25. Single or widowed Div 26. No. of marriage 2nd
 27. daughter of Steven Straight
 28. color W 29. by occupation Blacksmith
 30. resident of Canaan 31. born in New Brunswick
 32. and of (Mother's maiden name) Lillie White
 33. color W 34. by occupation Housewife
 35. residence Canaan 36. born in New Brunswick

Certificate issued Jan 7, 1939 189

No. 3
 Town Clerk's Office, July 8, 1939 189

1. Mr. Francis Gatchell 2. age 22 yrs.
 3. color W 4. by occupation Farmer
 5. residence Litchfield 6. born in Gorham N.H.
 7. Single or widowed Div 8. No. of marriage 2nd
 9. son of Clarence Gatchell
 10. color W 11. by occupation Paper Maker
 12. resident of Gorham N.H. 13. born in Brunswick Me.
 14. and of (Mother's maiden name) Sarah Smith
 15. color W 16. by occupation Housewife
 17. residence Gorham N.H. 18. born in Fredrickton N.B.

—AND—

19. Mrs. Barbara Shattuck 20. age 21 yrs.
 21. color W 22. by occupation House work
 23. residence Canaan VT 24. born in Canaan VT
 25. Single or widowed S 26. No. of marriage 1st
 27. daughter of Earle Shattuck
 28. color W 29. by occupation Merchant
 30. resident of Canaan VT 31. born in Colebrook N.H.
 32. and of (Mother's maiden name) Myrtle Ripley
 33. color W 34. by occupation Housewife
 35. residence Canaan VT 36. born in Canaan VT

Certificate issued July 8, 1939 189

THOMAS B. MOSHER, Stationer, Portland, Me.

Recorded by Florence Luby TOWN CLERK.

TOWN OF _____, RECORD OF INTENTIONS OF MARRIAGE.

No. 4
 Town Clerk's Office, July 27 1939
 1. Mr. Lee Currier 2. age 35 yrs.
 3. color W 4. by occupation Farmer
 5. residence Litchfield 6. born in Skowhegan
 7. Single or widowed W 8. No. of marriage 2nd
 9. son of Abner Currier
 10. color W 11. by occupation Farmer
 12. resident of Skowhegan 13. born in Skowhegan
 14. and of (Mother's maiden name) Evelyn Greene
 15. color W 16. by occupation Housewife
 17. residence Skowhegan 18. born in Skowhegan
 —AND—
 19. Miss Jean Blouin 20. age 23 yrs.
 21. color W 22. by occupation shoe worker
 23. residence Litchfield 24. born in Quebec
 25. Single or widowed S 26. No. of marriage 1st
 27. daughter of John Blouin
 28. color W 29. by occupation humbelman
 30. resident of Hallowell 31. born in Quebec
 32. and of (Mother's maiden name) Victoria Gilbert
 33. color W 34. by occupation housewife
 35. residence Hallowell 36. born in Montreal
 Certificate issued Aug. 1 1939 189

No. 6
 Town Clerk's Office, Dec 11 1939
 1. Mr. Benj. Everett Jones 2. age 21 yrs.
 3. color W 4. by occupation Labourer in Mill
 5. residence Bowdon 6. born in Bowdon
 7. Single or widowed S 8. No. of marriage 1st
 9. son of Benj. J. Jones
 10. color W 11. by occupation Mill worker
 12. resident of Bowdon 13. born in California
 14. and of (Mother's maiden name) Alicia L. Wagg
 15. color W 16. by occupation Housewife
 17. residence Bowdon 18. born in Auburn
 —AND—
 19. Miss Freda Mavis Small 20. age 20 yrs.
 21. color W 22. by occupation At home
 23. residence Litchfield 24. born in Litchfield
 25. Single or widowed S 26. No. of marriage 1st
 27. daughter of Delma R Small
 28. color W 29. by occupation Sexton of Cemetery
 30. resident of Litchfield 31. born in Litchfield
 32. and of (Mother's maiden name) Genevieve M. Austin
 33. color W 34. by occupation Housewife
 35. residence Litchfield 36. born in Litchfield
 Certificate issued Dec 16 1939 189

No. 5
 Town Clerk's Office, Sept 18 1939
 1. Mr. George Lamers 2. age 23 yrs.
 3. color W 4. by occupation truck driver
 5. residence Litchfield 6. born in Fitchburg Mass
 7. Single or widowed S 8. No. of marriage 1st
 9. son of Harold Lamers
 10. color W 11. by occupation Stationary Engineer
 12. resident of Fitchburg Mass 13. born in Copenhagen Denmark
 14. and of (Mother's maiden name) Dorthea Hansen
 15. color W 16. by occupation house wife
 17. residence Litchfield 18. born in Denmark
 —AND—
 19. Miss Virginia Meserve 20. age 18 yrs.
 21. color W 22. by occupation student
 23. residence Bowdon 24. born in Bowdon
 25. Single or widowed S 26. No. of marriage 1st
 27. daughter of Charles Meserve
 28. color W 29. by occupation Farmer
 30. resident of Bowdon 31. born in Bowdon
 32. and of (Mother's maiden name) Bertha Beckford
 33. color W 34. by occupation housewife
 35. residence Bowdon 36. born in Bowdon
 Certificate issued Sept 23 1939 189

No. 1
 Town Clerk's Office, _____ 189
 1. Mr. _____ 2. age _____ yrs.
 3. color _____ 4. by occupation _____
 5. residence _____ 6. born in _____
 7. Single or widowed _____ 8. No. of marriage _____
 9. son of _____
 10. color _____ 11. by occupation _____
 12. resident of _____ 13. born in _____
 14. and of (Mother's maiden name) _____
 15. color _____ 16. by occupation _____
 17. residence _____ 18. born in _____
 —AND—
 19. M. _____ 20. age _____ yrs.
 21. color _____ 22. by occupation _____
 23. residence _____ 24. born in _____
 25. Single or widowed _____ 26. No. of marriage _____
 27. daughter of _____
 28. color _____ 29. by occupation _____
 30. resident of _____ 31. born in _____
 32. and of (Mother's maiden name) _____
 33. color _____ 34. by occupation _____
 35. residence _____ 36. born in _____
 Certificate issued _____ 189

THOMAS B. MOSIER, Stationer, Portland, Me.

Recorded by Florence Libby TOWN CLERK.

TOWN OF

AGE.

Sept 2 1916 Litchfield Maine

189

yrs.

I hereby give my consent to marriage of my daughter Lottie A Gayton to Lawrence J. Blaisdell, Minister of the Gospel, Mrs. Maud Gayton Litchfield Me

17. residence.

18. born in

—AND—

19. M.

21. color

23. residence

25. Single or

27. daughter of

28. color

30. resident of

32. and of (mother)

33. color

35. residence

Certificate issued

No.

1. Mr.

3. color

5. residence

7. Single or w

9. son of

10. color

12. resident

14. and of

15. color

17. residence

19. M.

21. color

23. residence

25. Single or

27. daughter

28. color

30. resident

32. and of

33. color

35. residence

Certificate issued

State of Maine.

CERTIFICATE OF MARRIAGE.

The laws of Maine provide for a fine not exceeding one thousand dollars or imprisonment not exceeding five years to be the punishment of any clergyman or other person, who shall solemnize a marriage within this state unless commissioned or authorized by the governor of Maine to solemnize marriages.

No.

1. Full name of Groom, Idell Fredrick Blairdell

2. Age, 25

3. Color, W

4. Occupation, Druggist Clerk

5. Place of Residence, Auburn

6. Birthplace,

7. Single or Widowed, Single

8. Number of the Marriage, 1st

9. Father's Name,

10. Color, W

11. Occupation, Farmer

12. Residence, Litchfield

13. Birthplace,

14. Mother's Maiden Name,

15. Color, W

16. Occupation, Housekeeper

17. Residence, Auburn

18. Birthplace,

19. Full name of Bride, Gertrude Mae Maxwell

20. Age, 22

21. Color, W

22. Occupation, Teacher

23. Birthplace, Boston, Mass

24. Place of Residence, Litchfield

25. Single or widowed, Single

26. Number of the Marriage, 1st

27. Father's Name, Rufus S Maxwell

28. Color, W

29. Occupation, Farmer

30. Residence, Litchfield

31. Birthplace, Webster

32. Mother's Maiden Name, Lucy S Buck

33. Color, W

34. Occupation, Housekeeper

35. Residence, Litchfield

36. Birthplace, Sebect

TOWN CLERK'S OFFICE, TOWN OF

The Intentions of Marriage between the parties above named were duly entered in this office,

on the day of A. D. 19 and by me recorded according to law.

The parties above named were joined in marriage at

by me, this day of A. D. 19

Clergyman or Justice of the Peace.

Date of my Commission from the Governor of Maine

Residence,

*If other than White, (A) African, (M) Mulatto, (I) Indian. If of other races specify what.

[Be very particular to fill all Blanks. See other side of this page.]

Certificate issued 189

Certificate issued 189

THOMAS B. MOSHER, Stationer, Portland, Me.

Recorded by TOWN CLERK.

AGE.

39
189

yrs.

Mill
don

worker
ma

Wife

17. residence Spowhegan 18. born in Spowhegan 17. residence Bowdon 18. born in Auburn

—AND—

19. Miss Jean Blouin

21. color

23. resid

25. Singl

27. daugh

28. color

30. reside:

32. and of

33. color

35. residen

Certificate

No. 5

1. Mr. Gen

3. color W

5. residence W

7. Single or w.

9. son of H

10. color W

12. resident of

14. and of (Mot.

15. color W

17. residence Sp.

19. Mrs. Yargi

21. color W

23. residence B

25. Single or wid

27. daughter of C

28. color W

30. resident of B

32. and of (Mother's n

33. color W

35. residence Bos

Certificate issued

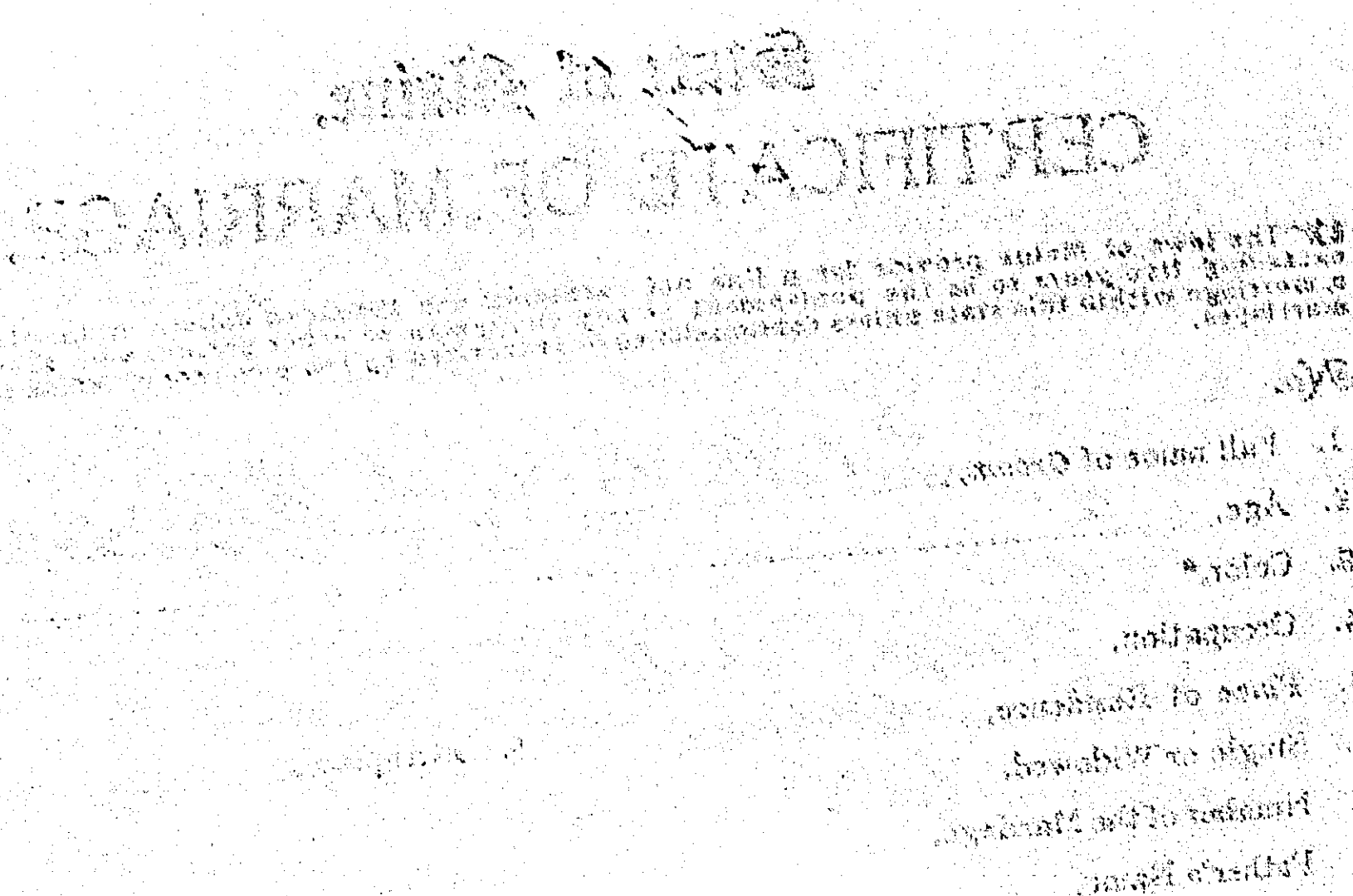

SPECIAL NOTICE.

This certificate of the Clerk must be presented to the person who is to solemnize the marriage, before the ceremony is performed.

Every person authorized to unite persons in marriage shall make a record of every marriage solemnized by him, in the manner prescribed by law, and within six days thereafter he shall deliver or forward to the Clerk of each town or city in which the marriage intention was recorded a copy of such record of marriage.

A similar return must also be made to the Clerk of the town or city in which the marriage was solemnized.

A penalty of not more than ONE HUNDRED dollars is incurred for violation of these provisions.

Chapter 61, Revised Statutes.

20. age 20 yrs.

born in at home

born in Litchfield

26. No. of marriage 1

Small

born in Litchfield

born in Litchfield

born in Litchfield

39 189

189

2. age 189 yrs.

of marriage

in

of marriage

in

in

age 189 yrs.

of marriage

in

in

age 189 yrs.

of marriage

in

in

age 189 yrs.

of marriage

TOWN OF _____, RECORD OF INTENTIONS OF MARRIAGE.

No. _____
 Town Clerk's Office, _____ 189

1. Mr. _____ 2. age _____ yrs.
 3. color _____ 4. by occupation _____
 5. residence _____ 6. born in _____
 7. Single or widowed _____ 8. No. of marriage _____
 9. son of _____
 10. color _____ 11. by occupation _____
 12. resident of _____ 13. born in _____
 14. and of (Mother's maiden name) _____
 15. color _____ 16. by occupation _____
 17. residence _____ 18. born in _____

—AND—

19. M _____ 20. age _____ yrs.
 21. color _____ 22. by occupation _____
 23. residence _____ 24. born in _____
 25. Single or widowed _____ 26. No. of marriage _____
 27. daughter of _____
 28. color _____ 29. by occupation _____
 30. resident of _____ 31. born in _____
 32. and of (Mother's maiden name) _____
 33. color _____ 34. by occupation _____
 35. residence _____ 36. born in _____

Certificate issued _____ 189

No. _____
 Town Clerk's Office, _____ 189

1. Mr. _____ 2. age _____ yrs.
 3. color _____ 4. by occupation _____
 5. residence _____ 6. born in _____
 7. Single or widowed _____ 8. No. of marriage _____
 9. son of _____
 10. color _____ 11. by occupation _____
 12. resident of _____ 13. born in _____
 14. and of (Mother's maiden name) _____
 15. color _____ 16. by occupation _____
 17. residence _____ 18. born in _____

—AND—

19. M _____ 20. age _____ yrs.
 21. color _____ 22. by occupation _____
 23. residence _____ 24. born in _____
 25. Single or widowed _____ 26. No. of marriage _____
 27. daughter of _____
 28. color _____ 29. by occupation _____
 30. resident of _____ 31. born in _____
 32. and of (Mother's maiden name) _____
 33. color _____ 34. by occupation _____
 35. residence _____ 36. born in _____

Certificate issued _____ 189

No. _____
 Town Clerk's Office, _____ 189

1. Mr. _____ 2. age _____ yrs.
 3. color _____ 4. by occupation _____
 5. residence _____ 6. born in _____
 7. Single or widowed _____ 8. No. of marriage _____
 9. son of _____
 10. color _____ 11. by occupation _____
 12. resident of _____ 13. born in _____
 14. and of (Mother's maiden name) _____
 15. color _____ 16. by occupation _____
 17. residence _____ 18. born in _____

—AND—

19. M _____ 20. age _____ yrs.
 21. color _____ 22. by occupation _____
 23. residence _____ 24. born in _____
 25. Single or widowed _____ 26. No. of marriage _____
 27. daughter of _____
 28. color _____ 29. by occupation _____
 30. resident of _____ 31. born in _____
 32. and of (Mother's maiden name) _____
 33. color _____ 34. by occupation _____
 35. residence _____ 36. born in _____

Certificate issued _____ 189

No. _____
 Town Clerk's Office, _____ 189

1. Mr. _____ 2. age _____ yrs.
 3. color _____ 4. by occupation _____
 5. residence _____ 6. born in _____
 7. Single or widowed _____ 8. No. of marriage _____
 9. son of _____
 10. color _____ 11. by occupation _____
 12. resident of _____ 13. born in _____
 14. and of (Mother's maiden name) _____
 15. color _____ 16. by occupation _____
 17. residence _____ 18. born in _____

—AND—

19. M _____ 20. age _____ yrs.
 21. color _____ 22. by occupation _____
 23. residence _____ 24. born in _____
 25. Single or widowed _____ 26. No. of marriage _____
 27. daughter of _____
 28. color _____ 29. by occupation _____
 30. resident of _____ 31. born in _____
 32. and of (Mother's maiden name) _____
 33. color _____ 34. by occupation _____
 35. residence _____ 36. born in _____

Certificate issued _____ 189

THOMAS B. MOSHER, Stationer, Portland, Me.

Recorded by _____ TOWN CLERK.