

**Death Records
of the Town of Litchfield, Maine
1892-1940**

Book BDM-6

**The first section of the book is an index by last name
(Original A – C index is missing but was recreated for this copy).**

**The main section (pages 2 - 69) consists of a chronological
record of deaths from January 1892 to January 1940.
Information on the parents of the deceased is also included.**

Pages 107-168 are blank.

(Page dimensions approximately 10 1/4" x 15 1/2")

**This book was cataloged and microfilmed in 2003 as a project of the
Litchfield Historic Preservation Commission**

Index of Litchfield Death Records: 1892 - 1940

Adams,	David P.	50	Allen,	Wallace H.	46
Adams,	Elnora J.	54	Alonzo,	Clyde	34
Adams,	Enoch M.D.	10	Anderson,	Charles H.	50
Adams,	Frank N.	62	Andrews,	Geo. M.	12
Adams,	Julia	42	Ashford,	Alton R.	8
Adams,	Lawrence	64	Ashford,	Anthony	22
Adams,	Margaret	16	Ashford,	Anthony	56
Adams,	Mary Caroline	30	Ashford,	Charles H.	56
Adams,	Mary H.	14	Ashford,	Lillian B.	60
Adams,	Mel___?___ W.	40	Ashford,	Martha	6
Adams,	Sarena A.	40	Astle,	Alena R.	42
Adams,	Susanna	4	Astle,	Joseph C.	48
Adams,	Wm. F.	32	Atwood,	___?___	32
Aldrich,	Elizibeth	58	Atwood,	Francis Augusta	58
Alexander,	Carrie M.	14	Ayer,	Cowper S.	24
Alexander,	Delphina	42			
Alexander,	Elenor (?)	40			
Alexander,	Elizabeth B.	66			
Alexander,	Foster (?)	24			
Alexander,	Hannah	48			
Alexander,	Harold M.	16			
Alexander,	Harriett B.	42			
Alexander,	Infant	52			
Alexander,	William C.	26			
Alger,	Everard	42			
Allard,	Emma J.	20			
Allard,	Horatio	56			
Allard,	Horatio Donald	30			
Allen,	Abby Jane	12			
Allen,	Adaline B.	8			
Allen,	Benj. C.	30			
Allen,	David B.	12			
Allen,	David B.	48			
Allen,	Harold	6			
Allen,	Hollis B.	38			
Allen,	John L.	8			
Allen,	Jonas E.	40			
Allen,	Mary Selinda	44			
Allen,	Peter C.	40			
Allen,	Rebecca	34			
Allen,	Reid L.	8			
Allen,	Sarah E.	8			

Index of Litchfield Death Records: 1892 - 1940

B___?___	Fannie O.	40	Black,	Edward E.	50
Babb,	Adrianna	48	Black,	Fannie W.	60
Babcock,	Mary A.	24	Blaisdell,	Frank A.	62
Bacon,	Lizzie H.	6	Blaisdell,	Ida M.	48
Bailey,	Nora Abby	8	Blake,	Grace	8
Baker,	Albert G.	26	Blanchard,	Clara	14
Baker,	Alden	6	Blanchard,	James	6
Baker,	Ann M.	34	Blondell,	Abbie J.	26
Baker,	Annie Elizabeth	20	Bold,	William	66
Baker,	Annie W.	20	Bolden,	John	8
Baker,	Elisha	36	Bolden,	Sarah L.	12
Baker,	Eliza	50	Bosworth,	George A.	28
Baker,	Frederic E.	48	Bosworth,	Leslie W.	24
Baker,	Hattie	10	Bosworth,	Lettie K.	60
Baker,	Susan	46	Bosworth,	Mary J.	58
Balmain,	Charles H.	46	Bosworth,	Mennia (?)	60
Balmain,	Katharine	54	Bowen,	Horace C.	32
Bartlett,	A___?___	32	Bowers,	Charles T.	68
Bartlett,	Alice M.	24	Bowie,	Infant	52
Bartlett,	Daniel	12	Bowie,	Martha A.	28
Bartlett,	Elias R.	32	Bowley,	Wm. Chadbourne	42
Bartlett,	Ella	26	Brann,	Ethel S.	62
Bartlett,	Gardner N.	64	Brann,	George A.	46
Bartlett,	Geo. A.	24	Brann,	Lella	52
Bartlett,	James	8	Brewster,	Wm. W.	14
Bartlett,	Jesse T.	14	Briery (?),	Ella May	34
Bartlett,	Sarah J.	22	Briery,	Alvah R.	44
Bassett,	Benjamin J.	2	Briery,	Edgar S.	34
Bassett,	Sarah	2	Briery,	Elizabeth C.	40
Bates,	Alexander	20	Briery,	Herbert M.	66
Bates,	Mary F.	54	Briery,	Mary E.	20
Bates,	Maude	56	Briery,	William S.	62
Belyea,	Wesley	64	Brown,	Amelia M.	42
Benson,	Mary E.	48	Brown,	Freeman C.	42
Berry,	Adaline	14	Brown,	Hannah E.	44
Berry,	Albert P.	38	Brown,	John O.	46
Berry,	Ellen A.	24	Brown,	Leona Ann	46
Berry,	Frank A.	50	Brown,	Leroy R.	20
Berry,	Margaret	10	Brown,	Sarah D.	64
Berry,	Marietta	56	Brown,	Sylvester	36
Besse,	Mary A.	20	Bubier,	Alfredo	46

Index of Litchfield Death Records: 1892 - 1940

Bubier,	Andrew	26
Bubier,	Arthur	52
Bubier,	Charles F.	62
Bubier,	Edith E.	38
Bubier,	Elizebeth J.	48
Bubier,	Henry M.	36
Bubier,	Sarah	8
Bubier,	William	32
Bucklin,	Rodney	34
Buker,	Augusta M.	42
Buker,	Chas. W.	8
Buker,	Hamilton	8
Buker,	Horace W.	24
Buker,	Ida M.	32
Buker,	Mary E.	22
Buker,	Sarah P.	48
Buker,	Sidney Leroy	54
Buker,	Warren R.	46
Buker,	William	4
Buker,	William K.	50
Buker,	Wylie C.	18
Bullen,	Alice L.	56
Burbank,	David	64
Burbank,	Philena M.	46
Burke,	Elmira	12
Burnham,	Francis L.	28
Butler,	Frank A.	52
Buzzell,	Geneve	60

Index of Litchfield Death Records: 1892 - 1940

Call,	Emma O.	10	Cram,	David L.	14
Call,	Otis G.	24	Cram,	Ervin (?) D.	54
Campbell,	Daniel	2	Cram,	Rebecca	52
Campbell,	Eugene L.	50	Crane (Cram?),	Laura	42
Campbell,	Eugene L.	18	Crane (Cram?),	Susan G.	36
Campbell,	Sarah	4	Crone,	William John	64
Carr,	William C.	60	Cummings,	Sarah E.	50
Carr,	William P.	58	Cunningham,	Emma F.	10
Casey,	Anna M.	52	Cunningham,	Henry	64
Chase,	Albion D.	64	Cunningham,	Jas. H.	6
Chase,	Charles Edwin	40	Cunningham,	Julia A.	24
Chase,	Emily J.	40	Cunningham,	Ruel (?) W.	24
Chase,	Floyd A.	60	Cunningham,	Wm. H.	26
Chase,	James A.	36	Cunningham,	Wm. M.	28
Chase,	James E.	30	Currier,	Colvin B.	26
Chase,	Llewellyn	38	Currier,	Mary E.	62
Chase,	Neil David	26	Currier,	Mary E.	66
Chase,	William	4	Curtis,	Arabina (?)	32
Chick,	Delfina	30	Curtis,	Rosella	52
Chick,	Elizabeth	26	Curtis,	Sarah M.	28
Chick,	Geo. F.	38	Cushing,	Emerline	26
Clain,	Edgar P.	62			
Clark,	Caroline	2			
Clark,	Joanna J.	62			
Clausen,	Edith M.	20			
Cleveland,	Ella May	60			
Cobb,	Charles H. Jr.	54			
Colby,	Benjamin	58			
Colby,	Clara B.	66			
Colby,	James A.	60			
Colby,	Laura E.	50			
Cole,	Clara F.	14			
Cole,	Elizabeth	8			
Cole,	Ellen F.	56			
Collins,	Charles D.	66			
Conant,	Alfred A.	36			
Condon,	Clara	44			
Condon,	Clara F.	44			
Condon,	Melville T.	50			
Condon,	Owen G.	24			
Cooley,	Flavilla (?) R.	56			
Cooley,	Wilmont A.	56			

Book No 1

Denham Augustus	page 2
Dennison W Florence	" "
Dunham Sarah	" 4
Dingley Henrietta	" 4
Douglas Hannah C.	" 4
Denhana John	6
Deborah Edwin Irving	6
Danforth Morris A.	8
Donnell Verna F.	8
Danforth Elizabeth	10
Douglass Rebecca	12
Danforth Geo. H.	16
Dow Edmund	16
Davis Granville H.	18
Douglass Arrington	18
Dow Sarah	18
Daley Benj. F.	18
Day Mary R.	18
Danforth Mary E.	20
Danforth Ensign	20
Douglass, Hattie R.	20
Douglass, Geo. H.	22
Danforth, Elmer	22
Dingley, Martha E.	22
Danforth, Emma	22
Dennison, Olivia A.	22
Danforth Grace E.	22
Danforth Mary E.	22
Danforth Samuel	22
Davidson Annie	22
Infant Child of Clara Danforth	24
Danforth Edith E.	28
Danforth Ellen E.	32
Danforth Child of Burleigh Mand.	32
Danforth Joseph	36
Doss Alice B.C.	36
Dingley Barbara	36
Danforth Son of Fred. and Annie	38
Duren Mary E.	38
Douglass Ida E.	38
De Costa Eleusine	38
Danforth Anne M.	40
Decoster Alden J.	40
Danforth Lydia H.	40
Douglass Adelaide G.	40

Dingley George H. 40
 Dawes Sarah 42

Edgecomb Charlotte L	page 2
Edgecomb Lucas W	" "
Elliott Joseph	84
Edgecomb Alice C	4
Edgecomb Charles A.	6
Esponette Martha J.	10
Earle Walter J.	16
Elliott Mary C.	16
Earle Sarah S.	18
Earle Agnes	18
Earle Joseph W.	18
Edgecomb, Augusta H	22
Emerson Minerva M	22
Elliott Frank L	.
Earle Augusta A.	32
Elliott Olive F	34
Edgecomb Fred. A.	36
Earle Benjamin	36
Edgecomb Geo W	34
Chevell William	36
Sarah E Emerson	40

	<u>Page</u>
Fox Mary B.	8
Fogg Annie E.	8
Farnham Lester W.	10
Fish Infant-child of E. J. Fish	12
Friend Chas. W.	16
Fickett, Hathaway J.	22
Fish Lydia	24
Fogg Alice P. Fogg	24
Fish Edward P.	26
Frost Charles F.	28
Frost Emerlin Dustin	36
Fucket Mary W.	36
Frost Flora M.	40
Fogg David N.	42

	Goodwin Susan A	May 2
	Goodwin Clara A	" 2
	Hayton Mabel Ellen	6
	Gogins Adalaida Josephine	10
	Goodwin Sanford	10
	Goodwin Edwin S. sen	10
	Glass Suel H.	12
	Gray Elvira	12
	Gogins Luella W.	12
C	Gilman Mary	12
E	Gogins Amaziah E.	12
E	Goodwin Frances	12
C	Gray Infant	12
C	Goodwin Fanny	14
7	Gored Bathine	14
C	Gilpatrick Olive R.	16
C	Gover, Mahala	22
C	Glass Lucy J	26
C	Goodwin Augustus	26
C	Gitchell Asa	26 41
C	Glass Lucy J	26
	Gibson Gitchell	28
	Gower Delia Gertrude	32
	Gower Augustas	34
	Gilpatrick Wellen	36
	Gower - Lora	38
	Goodwin Drusilla	36
	Gilman John Roger	38
	Gitchell Lucy J	40
	Gilman Roxana	40
	Gray William D	40
	Goodwin Mary Alice	42

Hutchinson Eliza A	page 2
Hickard Henry J	" "
Higgins Bert A	" "
Hamlin Gift den of Geo A & Willie	" 2
Harriman Jacob B	" 2
Huntington Martha A	" 4
Hutchinson Elizabeth B	" 6
How Lorenzo	" 6
Holmes Thomas	8
Harriman Jeremiah R.	10
Hatch Jesse	10
Huntington Elsie Emma	10
Howard Jennie A	12
Harriman S. Angie	12
Hamlin Chester	12
Hatch Martha A	12
Hall Rachel P.	14
Huntington Alvin J.	14
Hall Relief H.	14
Hawes Solly C.	14
Hall Edward	14
Huntington Henry	16
Haskell Lizzie	16
Haskell Mary J.	16
Hamlin Charles	18
Hutchings Moses B.	18
Hawks Laura A.	18
Hodkins Hannah L.	18
Holt William F.	18
Hatten Wilcox M.	20
Hutchinson Sabra L.	20
Haines Eliza	20
Hamlin Roy	22
Huntington Imogene	22
Hall Charles D	24
Howard Geo W	24
Howe Benjamin F	26
Hutchinson Dean J	26
Hall Emeline D	28
Hall George W.	32
Hall Donald Keith	32
Hutchins Dorcas A.	32
Hatch William P	34
Hutchinson Austin	34
Harriman Lewis	34

Hatch Jane Mrs	page 2
Hall Harry T	34
Hankins Harrison M.	34
Hair Ruth Kent	36
Harriman Eugene S.	36
Hoston Amanda	36
Hutchinson Abbie M.	36
Hutchinson Georgia A	38
Huntington Abbie Francis	40
Hair William	40
Hatch Mary Louise	42
Harvey Kath Blake	40
Hatch Elizabeth Anna Louise	42

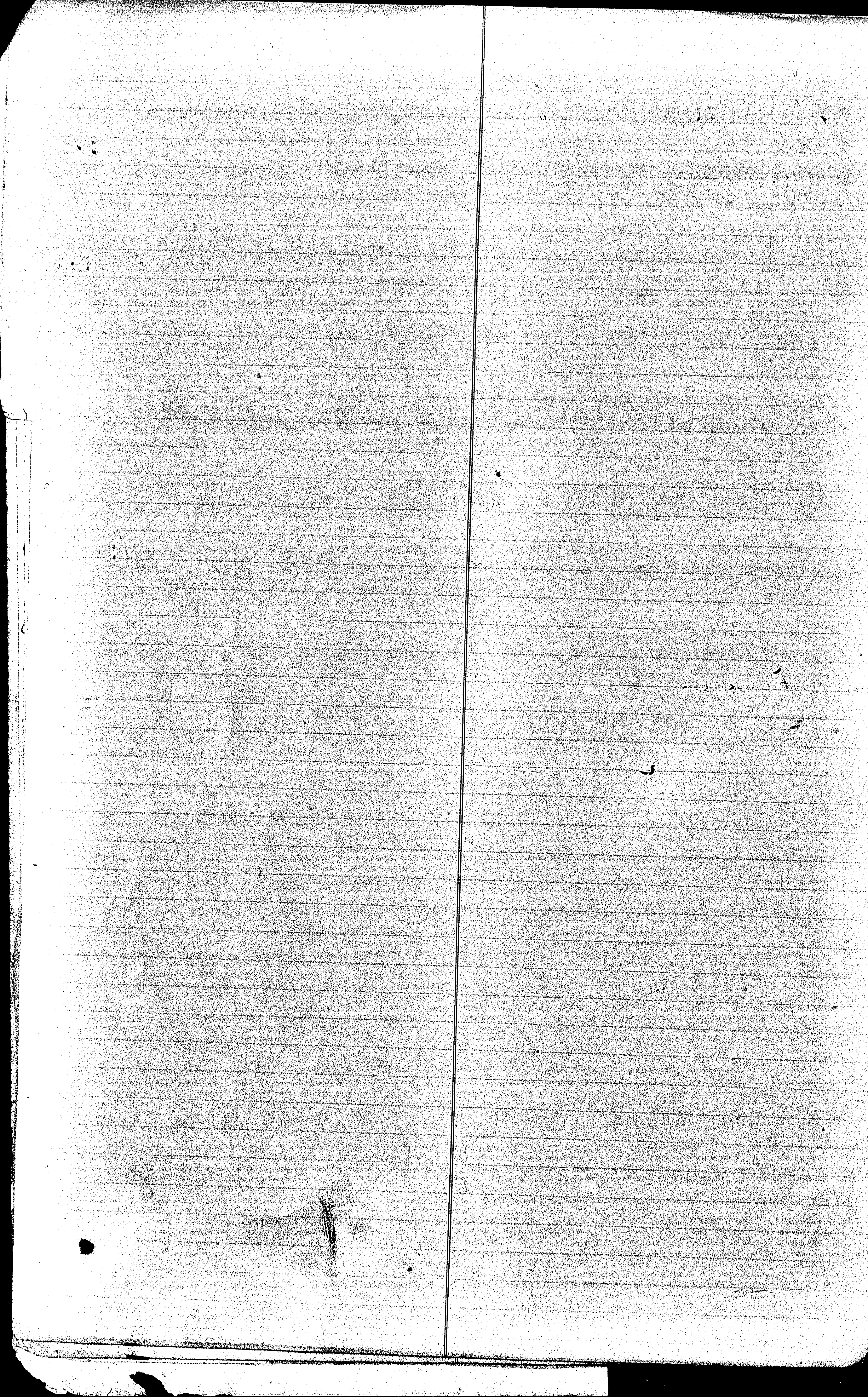

Pepton Alexander B	page 2
Jack Joseph	" 2
Jordan Elias	" 4
Jordan Estlin	" 4
Jordan Della F	" 4
Jordan Olive St.	8
Jordan Bertha W	14
Jones Abbie	16
Jordan Cora E	18
Jack Charles.	20
Jenkins, Margaret	22
Jordan Elizabeth C	24
Jack Joseph E	26
Jones Susan J	26
Jordan W. P	26
Jordan Warren S.	28
Jones Josiah	32
Jordan Josiah	32
Jordan. Elisabeth Combs	32
Jordan - Horace N	34
James Harriette C. James.	34
Jack. Fannie C.	38
Jewett Esther	38
Jones. Judson.	38
Johnson. Libediah	42
Jordan - Capt. Hazen W	42

Kayes Carrie M	page 2
King Jacob	" 84
Knight William	" 4
Kindrick Cyrus Dr.	16
King Sarah W.	18
King Harlan P	26
Knight Walter C.	38
Kayes Prescott	38
Koyes Prescott Jr.	40
Koyes Ellen W.	40
Knight Sidney L.	40
Knight Martha J.	42

Gardner Benjamin	page 2
Gibby Eliza	" 4
Lapham Mrs. Tracy	" 4
Lord Emeline (widow of of Stacy Lord)	6
Lunt Henry	6
Lord Sally Mrs.	10
Lapham Aurelia B.	10
Lunt Eliza J.	12
Labree Susie	18
Boyle Mary B	20
Lapham Effie B	20
Lord Temperance Frost	20
Larrabee Llewellyn M	24
Lydston Chapin	24
Lapham Isaac	27
Gibby Roxana	32
Lane Sarah L	32
Larrabee Benjamin Bursleigh	32
Lord Infant of Edmund	36
Larrabee Clyde Alonzo	34
Gardner Alice	34
Lapham Eliza R.	34
Larrabee Llewellyn	36
Larrabee Alonzo H	36
Gibby Frank W.	42

Meador Elvin	page 2
Marell Ellen M.	" 2
McDonald Addie E.	" 4
Metcalf Leander	" 4
McCasland Thomas C.	" 4
Merriman Label	" 4
Meador Farias	" 6
Maloon Martha J.	6
Mitchell Abby A.	8
Merriman Eli	10
Merchant John Leroy	10
Martin Wm P.	10
Maxwell Lucy S.	10
Maxwell William	10
Mitchell Effie W.	12
Metcalf Ann W.	12
Merchant Nathaniel B.	12
Merrill Albert	14
Merrill Alberta	14
Maxwell Fannie A.	14
Maxwell Jane	14
Merriman Almada M.	14
Marston Daniel	16
Merriman William F.	18
Meador Henry	18
Metcalf Leander	18
Merrill Lydia W.	20
Maxwell Charity	20
Morse Leon	20
Metcalf, Charles A.	20
Metcalf, Lorenzo	20
McNevens, James	22
McManus, John	22
Metcalf Lucy A.	22
Meador Joseph M.	24
McKangie Keritha	26
Morrill Job F.	26
Metcalf Nelson L.	26
Metcalf Catherine	32
Mitchell Daniel C.	34
Messett Roswell W.	34
Mace Isaac	34
McLaughlin Kermit	34
Monice Josiah	38
Murman Leuten	38

Merrill Carolyn	Page 40
McFalls Maudock D.	40
Merron Sarah E.	40
Mero. Delia E.	42

	Page 2
Neal Louisa	
Nevens Mary	" "
Niles Hannah E.	8
Newell Albert	8
Nutting Martha A.	8
Noyes Helen A.	10
Nutting Asa P.	10
Nixon Samuel a.	15
Niles Luella	16
Norcross Charles a.	16
Nutting James D.	18
Norris Ernest Russell	20
Nickerson Joseph	24
Neal Augustus	24
Newell Asa W.	28
Norcross Martha	36
Nutting Samuel C.	38
Nelson Samuel W.	38
Newell Lyford	38
Niles Russel S.	40
Neal Sarah J.	40

Otis Walden

Page
18

Parker Eugene H	page 4
Patten John	" 4
Potter Louinda	" 4
Perry Joseph L	" 4
Pinkham Norman	" 6
Pike John B.	6
Pray	8
Pray Son of C. A. Pray	8
Palmer Lucy P.	8
Potter Cordelia A.	8
Powers Jefferson H.	8
Pinkham Lizzie H.	10
Polly Amanda	10
Potter John	10
Philbrooks Ann E.	12
Palmer Fred E.	12
Patterson Walter G.	14
Plimpton Asa Warren	14
Pike Parthenia S.	14
Preble Adalaine A.	16
Palmer Lewis E.	16
Phinney Robert G.	16
Parrie Elbridge	16
Paine Timothy D.	16
Purinton Mary Ellen	18
Preble James G.	20
Purinton Abel	20
Parris Lavinia	20
Perry Lucy M.	22
Purinton Frances J.	22
Polley Rufus C.	22
Perry Lucy N.	22
Potter Hannah	24
Page Ezekiel	24
Preble Charles B.	26
Palmer Granville H.	26
Perry Emma E.	32
Peacock Anson	32
Pray Eliza A.	32
Pratt Wendell Frank	34
Preble Maria R.	34
Jonah D. Powers	34
Perry David W.	34
Pyper William A.	36
Pidgin Martha J.	38

Perry Joseph G.	Page 38
Potter Alden	38
Payne Marcia E.	" 38
Peterson Ella L.	" 40
Pratt Willis A.	" 42
Pinkham Phebe A.	" 42

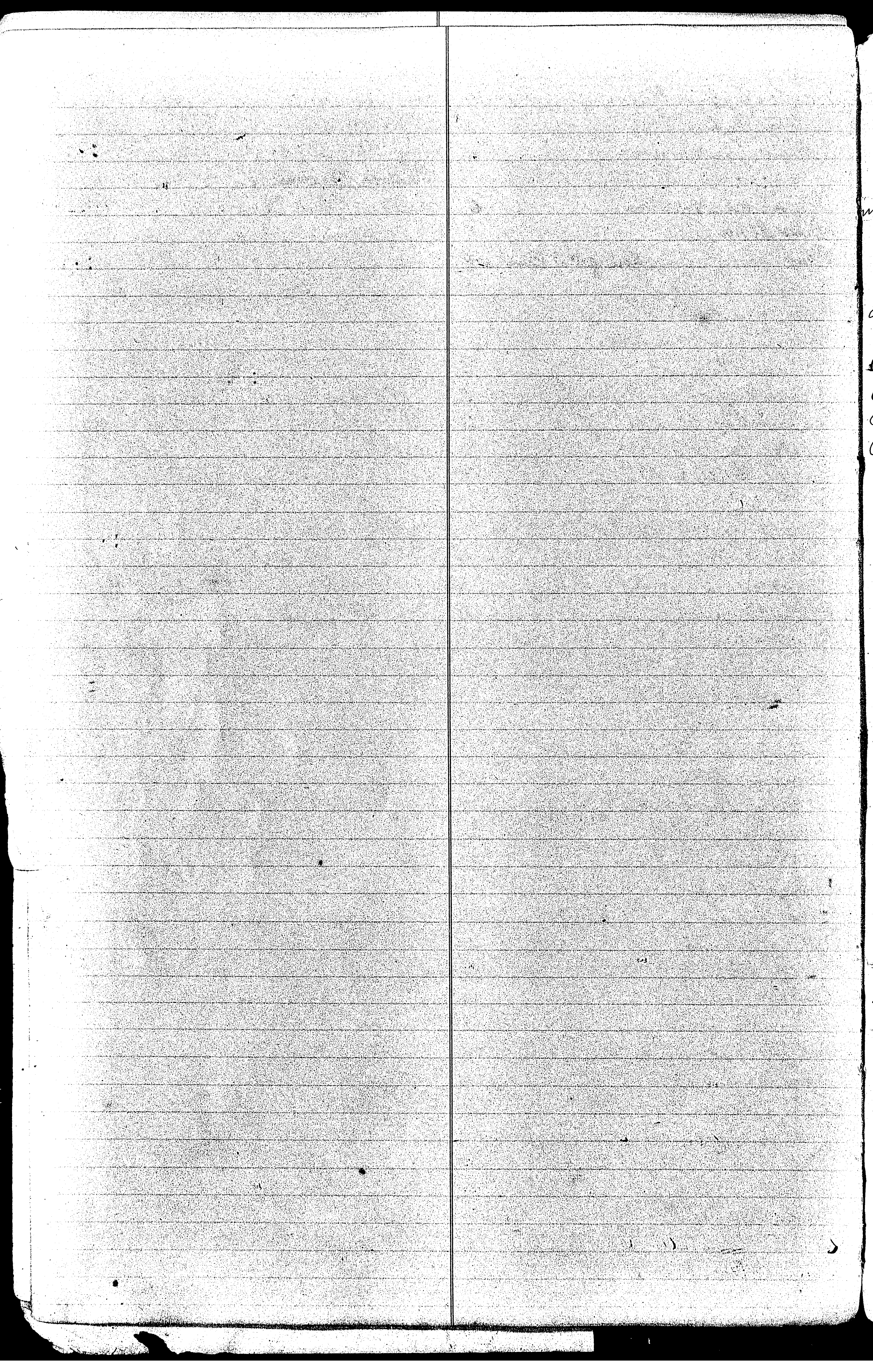

Randall Eliza	Page 2
Rowe Daniel B	" "
Ridley Bursleigh	" "
Robert Mary M	" "
Ring Sarah A	" "
Randall Mary Ellen	" "
Ridley Mary F	" 2
Ricker Oliver A	" 4
Robinson Melvin P	" 4
Rollins Loretta	" 6
Robinson Roxana	6
Rogers Marshall S. H.	6
Rowe John Gould	6
Rogers Nellie M.	6
Ridley Luther W.	8
Robinson Hazel	10
Roberts Gardiner	10
Ridley Ella	10
Roberts	10
Rideout Nathan	12
Ring Lucy	12
Robinson Harriet R.	14
Robinson Amanda	14
Rogers Infant dau. of G. M. Rogers	14
Rhoads Sarah	14
Ridley Isaac H.	16
Robie John G.	16
Rogers, Mary E.	20
Robinson, Robert	20
Robinson Andrew	22
Robinson Annie	22
Ricker James	22
Ridley Ralph F.	24
Randall Caroline E.	24
Randall Hesterly	26
Ridley Lydia E.	26
Ring Laura E.	26
Ridley Abbie	28
Ricker-William	32
Robinson Melvin Fremont	32
Row John Albert	35
Rhoads Row Levi	34
Roberts Gardiner	38
Ring Edward C.	38

Rowe Angie A.	Page 40
Ridley Edward F.	" 42
Robinson Eudora F.	42
Ricker Frank H.	" 42
Ridley John Edward	" 42
Roberts Samuel	" 60
Roberts, Ariani	" 30

Smith Percy C	page 2
Stinson Hannah	"
Sherman Mary E	"
Small Sept Abba	6
Smith Philena	6
Shorey Lucy J.	6
Starbird Mary J.	6
Springer Flora B.	6
Smith Melinda J	6
Sheene William	6
Spear Meribah	8
Springer David Smith	8
Springer Jane	8
Springer Mary J.	8
Smith Dixie W.	8
Shepard Myrick W.	8
Smith Mary	10
Smith Nellie J.	10
Sloan Harriet	10
Stantall Elizabeth C.	12
Springer Mary L.	14
Starbird Harry W.	14
Smith Margaret J.	16
Savage Betsy J.	16
Smith Ladora J.	16
Spear Richard	16
Small Emma A.	16
Smith, Rebecca J.	20
Small Mary A.	20
Severy Arvilla S	22
Stewart Olive	22
Shorey Louisa E.	22
Springer William	24
Thoman Rose B.	24
Shepard Trandy	24
Small Elizabeth	26
Smith Anna O.	26
Smith Samuel	26
Severy Emery J.	26
Swett Viola C.	28
Smith Albertine E.	28
Smith David J.	28
Stinson Abbie	28
Smith Gamaniel.	34
Rollin A Stearns	34

Smith H. A.	Page 34
Stewart Sylvester	36
Sanford Cosetta E.	36
Smith Almira M.	38
Smith Hannah D.	38
Sanford George	40
Stearns Dorothy Miller.	40
Snell Keziah	40
Sheene Adeline J.	40
Starbird James W.	40
Springer Sarah E.	42

True Betsy M	page 2
Taylor Joseph	" "
Tarr Emma	" 8
Toothaker Mildred C	" 4
Town Hannah T	" 4
True Almira	" 6
Towns Betsy	" 6
True Elias Franklin	6
True Melvina	6
Alton Tucker	6
True Ann	6
Tucker Carrie M	8
True Hannah	10
Toulouse Abbie F.	12
True Jesse S.	12
Towns Elijah C.	13
True Susan B.	14
Tibbets Timothy	16
Turker Sarah W.	16
Toothaker Eben	16
True Melvin H.	16
True Forrest D.	18
Tarr Andrew J.	18
Towns Alice May	18
Tufford Margaret B	18
Taylor Fred E.	20
Tarr James	20
True Emery P.	20
Telling, Thomas	22
Toothaker Martha O	22
Tibbets Julia A	24
Tallman Lettie Jane	24
Tarr William	26
True Bradbury E	26
Tucker Fred Winchell	26
Telling Ellwood F.	28
Toothaker William W	28
Stewart Mary	32
True Clifton Grant	32
Taylor Mary Ella	32
Taylor Roger Herbert	34
True Mrs. Mary M.	36
Rosa E True	36
True Margaret	36
Taylor Malvina T	38

True Marcell	Page 38
Town Richard E.	38
Tan William Combs	42
Tarr M. Jennette	42
True Mary Abbe	42

Handwritten notes along the left margin, including the word "SCHEDULE" and other illegible characters.

Handwritten notes at the bottom left corner, including the word "DATE" and other illegible characters.

Varney Margaret M.	Page 4
Varney Edwin W	page 6
Varrell Adeline	10
Varney John S	12
Varney Noah N.	12
Varney William H	14
Varney Miriam	14
Varney Lydia Ellen	18
Varney Louisa	20
Vocciro Giuseppe	22
Varney Walter	24
Wemy Infants of Ebbudge.	34

Wilder Margaret A	page 2
Woodbury Wilhel	" 2
Waterman Lydia	" 2
Woodbury Joseph	" 4
Webber George	" 4
Woodard Abigail	" 4
Weston Blanch	" 4
Williams Mary Ann	" 6
Wynnan William	" 8
Walker Julia O	" 8
Webber Carrie M.	" 8
Wharff Mary B. N. J.	" 10
Webber Rebecca	" 10
Williams Wm. G.	" 10
Weston Solomon	" 12
Weston Estella W.	" 12
Waldron Julia A.	" 12
Williams Fred E.	" 12
Walker Sophia S.	" 12
Waldron Mary D.	" 14
Williams Charlotte E.	" 14
Williams Joseph	" 14
Williams Evelyn M.	" 16
Silson David S.	" 16
Wright Cajena A.	" 18
Waldron Margaret A.	" 18
White Isaac O.	" 18
Infant son of Isaac O. White	" 18
Waterman Charles A. N.	" 18
Woodbury Benjamin	" 20
Webber, Ceviah	" 20
Williams, Sarah E.	" 20
Whitney Charles	" 22
Weston Chas. Herbert	" 22
Whitney Grace E.	" 24
Williams William C.	" 24
Wright Susan O.	" 24
Webber Albion.	" 24
Walker Barzilla	" 26
Williams Eliza O.	" 26
White Charles E.	" 26
Williams Samuel	" 26
White Charles E.	" 26
Wynnan Catharine	" 28
Wynnan Frank C.	" 30

Wright David G	page 28
Ward Frances A	28
Waldron Emma	32
Woodbury Ann Maria	32
Welch Joseph	34
Wynnan Herbert E.	34
Woodbury Sarah E.	34
Ware Harriet	34
Waterman Eliza D.	34
Walker Alexander L.	36
Williams Nellie J.	36
Waldron Chas	36
Woodard Margaret	38
Williams Lizzie	38
Waite Hamoh.	40
Wheeler Alfred T.	40
Whitney Georgia Anna	42
Webber Daniel M.	42
Williams Horace	42

York. John. S.

Page 32.

Transferred to V. Miller
~~Frederick Howard M.~~ page 4

2/1
2/18

RECORD OF DEATHS.

THOMAS B. MOSIER, Stationer, 37 Exchange St., Portland, Me.

Date of Death.	Place of Death.	Disease or Cause of Death.	Name and Surname of Deceased.	Age.			Place of Birth.	Sex and Condition.		
				Years.	Mos.	Days.		Male or Fem.	Color.	Single, Married or Widowed.
Jan 2 nd 1892	Litchfield	Typhoid Pneumonia	Eliza Randall	75	3	17	Litchfield	Fem	W	wid
Jan 3 rd 1892	Litchfield	Pneumonia & Paralysis	Betsy M. Tice	66		12	Fairhaven	Fem	W	Mar
Jan 4 th 1892	Litchfield	Cerebral Paralysis	Margaret A. Wildes	52						
Jan 8 th 1892	Litchfield	Ob. cess & chronic <i>of lungs</i>	Alexander B. Peason	43	5		Lewiston	Male	W	Mar
Jan 11 th 1892	Litchfield	Paralysis <i>of lungs</i>	Daniel B. Rowe	80		26		Male	W	wid
Jan 14 th 1892	Litchfield	Heart Disease	Louisa Neal	88	4	3	Litchfield	Fem	W	wid
Jan 17 th 1892	Litchfield	Consumption	Elizabeth Hutchinson	77				Fem	W	wid
Jan 25 th 1892	Litchfield	Typhoid Fever	Henry J. Hibbard	18	4	3	Charleston	Male	W	Lin
Feb 2 nd 1892	Litchfield	Internal Cancer	Joseph Taylor	66	9	20	Wales	Male	W	Mar
Mar 16 th 1892	Litchfield	Cancer of the Stomach	Berij F. Bassett	62	5	9	St. Albans	Mr	W	Lin
April 6 th 1892	Litchfield	Spine Disease	Jane Hatch	83	1	24	Phippsburg	Fem	W	wid
April 15 th 1892	Litchfield	Intussusception	Burleigh Bidley	14	5	18	Litchfield	Male	W	Lin
April 24 th 1892	Litchfield	Typhoid Pneumonia	Augustus Dunham	47	11	2	Litchfield	Male	W	Mar
April 22 nd 1892	Litchfield	Apoplectic Congestion	Mary M. Roberts	75	10	7	W. Gardiner	Fem	W	Mar
May 5 th 1892	Litchfield	Pneumonia	Hannah Stinson	80	3	2	Bowdoin	Mr	W	Lin
May 7 th 1892	Litchfield	Pneumonia	Mary Stevens	81			Litchfield	F	W	Lin
May 17 th 1892	Litchfield	Phthisis Catarrhalis	Oscey C. Smith	22	8	16	Richmond	Mr	W	Lin
May 24 th 1892	Litchfield	Syphacemia <i>of heart</i>	Florence W. Dunison	44	2	5	Milford Me	F	W	Mar
May 26 th 1892	Litchfield	Phthisis	Mary E. Sherman	48	4	26	Richmond	F	W	wid
June 21 st 1892	Litchfield	Paralysis & Cancer	Sarah A. Ring	67	10	10	Linermore Me	F	W	wid
July 8 th 1892	Litchfield	Inflammation of liver	Mary Ellen Randall	32	6	8	Litchfield	F	W	Lin
July 15 th 1892	Litchfield	Consumption	Cassie N. Keyes	33				F	W	Mar
Aug 9 th 1892	Litchfield	Incise fistula around <i>by suppuration into brain</i>	Bert A. Higgins	22	10		Wales Me	Male	W	Lin
Aug 12 th 1892	Litchfield	Pharynx followed	Charlotte E. Edgewood	70	6		Lewiston	Fem	W	wid
Nov 7 th 1892	Litchfield	Pneumonia	Berij Landers	89	7	25	Lewiston	Mr	W	wid
Nov 22 1892	Litchfield	Pneumonia	Dorcas W. Edgewood	78	5	11	Litchfield	F	W	wid
Jan 8 th 1893	Litchfield	Cancer Stomach	Sarah Barrett	80	6		Litchfield	F	W	Lin
Jan 28 th 1893	Litchfield	Malarial Obstruction	Joseph Jack	77	3		Webster	Mr	W	wid
Jan 31 st 1893	Litchfield	Branchitis	Elwin Thende	1	2		Litchfield	Mr	W	Lin
Feb 1 st 1893	Litchfield	disease of Stomach	Caroline G. Clark	58	11	15	Bowdoin	F	W	Mar
Feb 11 th 1893	Litchfield	Branchitis & Obstr	Anna Watts	95	10		Lisbon	F	W	wid
Oct 24 th 1892	Litchfield	Cancer	Susan A. Goodwin	60		18	Litchfield	F	W	Mar
Nov 19 th 1892	Litchfield	Indigestion	Infant daughter of Geo. A. & Nellie Hamlin			8	Litchfield	F	W	-
Jan 18 th 1893	Litchfield	Inflammation of Bowels	Wilbert Woodbury	45			Litchfield	Mr	W	Lin
Feb 14 th 1893	Litchfield	Cancer of Mouth	Ernell Harriman	78	8		Litchfield	Mr	W	Mar
Mar 24 th 1893	Litchfield	Disease of Stomach <i>malnutrition</i>	Daniel Campbell	64	2	25	Richmond	Mr	W	Mar
April 11 th 1893	Litchfield	Branchitis Pneumonia	Ellen M. Marcell	41	7		Wassonville	F	W	Mar
April 22 nd 1893	Litchfield	Old Age	Lydia Westman	90	5	17	Buckfield	F	W	wid

Recorded by W. F. Adams TOWN CLERK.

TOWN OF _____, MAINE.

Occupation.	Name of Father.	Maiden Name of Mother.	Place of Birth.		Occupation of Father.	Name and P. O. Address of Physician (or other person) reporting death.
			Father.	Mother.		
Housekeeper	James Libby	Sally Libby	Berwick	Kittery	Farmer	Cyrus Kendrick M.D.
Housekeeper	Thomas Adams	Sophia Bennett	New Bedford	New Bedford	Sea Capt	Enoch Adams M.D. Enoch Adams M.D.
Teamster Farmer	William Johnson	Mary Vickery	Unknown	Unknown	Unknown	Cyrus Kendrick M.D. Enoch Adams M.D.
Housekeeper	Abner True	Louisa True	N.H.	Wetherly	Farmer	Enoch Adams M.D.
Student	Ebenezer Hibbard	Mary B. Rice	Lisbon	Charleston	Shoe maker	J. W. Gilbert M.D.
Farmer	James Taylor	Anna A. Graffam	Unknown	Unknown	Farmer	J. W. Gilbert M.D.
Farmer	Levin Bassett	Lavinia Nickerson	Litchfield	Litchfield	Farmer	E. P. Marston M.D.
Farmer	John Passos	Rebecca	Shipshong	Shipshong	Farmer	G. A. Weeks M.D.
Farmer	James B. Ridley	Lydia E. Stuart	Canaan	Harrison	Farmer	Cyrus Kendrick M.D.
Housekeeper	John Denham	Sarah Arno	Wales	Wales	Farmer	Cyrus Kendrick M.D.
Housekeeper	James Ware				Farmer	Enoch Adams M.D.
Puuper	Wm. Jones	Abiah Macomber	Maine	Maine	Minister	Enoch Adams M.D.
Teacher						Enoch Adams M.D.
Merchant	Wm. H. Smith	Almira Smith	Richmond	Litchfield	Farmer	J. W. Gilbert M.D.
Housekeeper	B. F. Walker	Emens	Fryeburg	Highland	Farmer	Enoch Adams M.D.
Housekeeper	Geo. W. Webber	Mary E. Webber	Richmond	Boudin	Farmer	J. W. Gilbert M.D.
Housekeeper	Bela Weld	Marina Rice	Clairmont	Hannover	Shoemaker	Enoch Adams M.D.
Housekeeper	Isaac Randall	Eliza Libby	Litchfield	Litchfield	Carpenter	Enoch Adams M.D.
Housekeeper	Wheeler				Mechanic	A. P. Stewart M.D.
Agent	Charles Higgins	Fannie Tarans	Webster	Wales	Farmer	J. W. Gilbert M.D.
Housekeeper	James Hadgkins	Ackley	Leewiston	Bumford	Farmer	Alton Sawyer M.D.
Farmer		Graffam		Leewiston	Farmer	J. W. Gilbert M.D.
Housekeeper	Amos Stevens	Sally Wharf			Farmer	Enoch Adams M.D.
Housekeeper	Daniel Bassett	Sarah Smith	Chatham	Litchfield		Enoch Adams M.D.
Farmer	Joseph Gack	Mary Gray	Boudin	Webster	Farmer	J. W. Gilbert M.D.
	Darius Meader	Addie Bouten	Rome	Farmingdale	Butcher	M. O. Edwards M.D.
Housewife	Thomas Brimingham	Eliza Chadhorn	Boudin	Leewiston	Farmer	J. W. Gilbert M.D.
Housekeeper	James Colby	Mary Wood			Farmer	Cyrus Kendrick
Housekeeper	Jeremiah Wilson	Alice Davis	Washington	Litchfield	Farmer	Enoch Adams M.D.
	Geo. A. Hamlin	Nella Douglas	W. Gardiner	Litchfield	Farmer	Enoch Adams M.D.
Farmer & Mechanic	Hugh Woodbury	Betsy Stevens			Farmer	Enoch Adams M.D.
Farmer	Ebenezer Harrison	Sally True	Litchfield	Litchfield	Farmer	Enoch Adams M.D.
Farmer	Nathan Campbell	Charity				J. W. Gilbert M.D.
Housekeeper	John Wight	Syrena Gray	Monmouth	China	Farmer	Cyrus Kendrick M.D.
Housekeeper	Samuel Tucker	Anna Casen			Farmer	J. W. Gilbert M.D.

Recorded by W. F. Adams TOWN CLERK.

RECORD OF DEATHS.

THOMAS B. MOSHER, Stationer, 37 Exchange St., Portland, Me.

Date of Death.	Place of Death.	Disease or Cause of Death.	Name and Surname of Deceased.	Age.			Place of Birth.	Sex and Condition.		
				Years.	Mos.	Days.		Male or Fem.	Color	Single, Married, or Widowed
April 24 th 1883	Litchfield	Heart disease	Emmatt Farr	28			Litchfield	F	W	Wid
May 12 th 1883	Litchfield	Cannulsions	Mary F. Ridley		11		Litchfield	F	W	Wid
June 2 nd 1883	Litchfield	Paralysis of Heart	Joseph Woodbury	71	7	15	Litchfield	M	W	Mar
June 5 th 1883	Litchfield	Paralysis	Joseph C. Biatt	73			Bowdoinham	M	W	Mar
June 17 th 1883	Litchfield	Senile Decline	Jacob King	81	9	5	Dixfield	M	W	Mar
June 24 th 1883	Litchfield	Paralysis of Spine	George Walker	81			Kennebunk	M	W	Mar
July 14 th 1883	Litchfield	Malignant disease	Eliza Libby	78	2	6	Lisbon	F	W	Wid
July 16 th 1883	Litchfield	Senile Decline	Margaret M. Varney	82	8	4	Litchfield	F	W	Wid
Aug 20 th 1883	Litchfield	Atk. of Liver	Sarah Dunham	73	3		Wales Me	F	W	Mar
Sep 18 th 1883	Litchfield	Cholera Infantum	Addie E. McSfield	8			Lisbon	F	W	Wid
Sep 22 1883	Litchfield	Consumption	Eugene H. Barker	44	5	21		M	W	Wid
Oct 26 1883	Litchfield	Heart failure	Leander Metcalf	69	5	8	Rutland Mass	M	W	Mar
Oct 26 1883	Litchfield	Heart Disease	Thomas C. Mc Casland	69	4	22	West Gardiner Litchfield	M	W	Mar
Oct 28 1883	Litchfield	Congestion of Brain and Bowels	Hensietta Dingley	43			Washington Me	F	W	Mar
Nov 6 th 1883	Litchfield	Disease of Spine	Mildred O. Parthaker	1		18	Litchfield	F	W	
Dec 3 rd 1883	Litchfield	Congestion of Lungs	Israel Mesison	64		21	Harperswell	F	W	Wid
Dec 29 th 1883	Litchfield	Tuberculosis of Lungs	William Chase	86	7	6	Wales	M	W	Mar
Jan 2 nd 1884	Litchfield	Catach. Bladder	John Patten	78	11	11	Litchfield	M	W	Wid
Jan 25 th 1884	Litchfield	Cancer of Bladder	Hannah T. Town	70	7	3	Litchfield	F	W	Wid
Jan 7 th 1884	Litchfield	Pneumonia	Olive A. Ricker	65	7	6	Lisbon	F	W	Mar
Jan 11 th 1884	Litchfield	Pneumonia	Lucinda Patten	75	5	12	Lisbon	F	W	Wid
Feb 7 th 1884	Litchfield	Croup. Heart Disease	Abigail Woodard	75	3		Monmouth	F	W	Mar
March 1 st 1884	Litchfield	Hypertrophy of Heart	Susanna E. Adams	54	1		Wales	F	W	Mar
March 14 th 1884	Litchfield	Cute Secretitis	Martha H. Harrington	65	10	26	Monmouth	F	W	Mar
Dec 10 th 1883	Litchfield	Congestion of Bowels & Stomach	Elias T. Jordan	66	11	17	Belgrade	M	W	Wid
March 20 th 1884	Litchfield	Consumption of Lungs	Joseph Le Perry	56	2	28	Litchfield	M	W	Mar
April 8 th 1884	Litchfield	Disease of Heart	William Knight	75	7	5	Bowdoin	M	W	Wid
April 8 th 1884	Litchfield	Pulmonary Consumption	Blanche Weston	23	1	26	Litchfield	F	W	Wid
Apr 30 th 1884	Litchfield	Paralytic Apoplexy	Chara Goodwin	64	10	28	Barrington N.H.	F	W	Mar
June 27 th 1884	Litchfield	Premature Birth	Atton Jordan			3	Litchfield	M	W	
July 11 th 1884	Litchfield	Apoplexy	Sarah J. Campbell	68			Bowdoin	F	W	Wid
June 23 rd 1884	Litchfield	Spinal meningitis	Mrs. T. Baker	59	2	3	Bowdoin	M	W	Mar
July 31 st 1884	Litchfield	Heart Failure	Isaac W. Baker	68	8	28	Bowdoin	M	W	Mar
Aug 4 th 1884	Litchfield	Broad Abscess	Alfred C. Edgcomb	37	7	9	Litchfield	F	W	Mar
Aug 1 st 1884	Litchfield	Disease of Liver	Della T. Jordan	27	4	11	Bowdoin	F	W	Mar
Aug 10 th 1884	Litchfield	Tubercular meningitis	Mrs. P. Lapham	1		3	Litchfield	M	W	Wid
Aug 14 th 1884	Litchfield	Consumption	Hannah C. Douglas	84	3		Litchfield	F	W	Wid
Aug 17 th 1884	Litchfield	General Debility	Mellen P. Robinson	78			Litchfield	M	W	Mar

Recorded by

W. F. Adams

TOWN CLERK.

RECORD OF DEATHS.

THOMAS B. MOSNER, Stationer, 37 Exchange St., Portland, Me.

Date of Death.	Place of Death.	Disease or Cause of Death.	Name and Surname of Deceased.	Age.			Place of Birth.	Sex and Condition.		
				Years.	Mos.	Days.		Male or Fem.	Color	Single, Married, or Widowed
April 24 th 1883	Litchfield	Heart disease	Emmatt Tarr	28			Litchfield	F	W	wid
May 12 th 1883	Litchfield	Cannulsions	Mary F. Ridley		11		Litchfield	F	W	sin
June 2 nd 1883	Litchfield	Paralysis of Heart	Joseph Woodbury	71	7	15	Litchfield	M	W	mar
June 5 th 1883	Litchfield	Paralysis	Joseph C. Biatt	73			Bowdoinham	M	W	mar
June 17 th 1883	Litchfield	Senile Decline	Jacob King	81	9	5	Dixfield	M	W	wid
June 24 th 1883	Litchfield	Paralysis of Spines	George Walker	81			Kennebunk	M	W	mar
July 14 th 1883	Litchfield	Malignant disease	Eliza Libby	78	2	6	Lisbon	F	W	wid
July 16 th 1883	Litchfield	Senile Decline	Margaret M. Varney	82	8	4	Litchfield	F	W	wid
Aug 20 th 1883	Litchfield	Atc. of Liver	Sarah Dunham	73	3		Wales Me	F	W	mar
Sep 18 th 1883	Litchfield	Cholera Infantum	Addie E. McSfield	8			Lisbon	F	W	sin
Sep 22 1883	Litchfield	Consumption	Eugene H. Barker	44	5	21		M	W	sin
Oct 26 1883	Litchfield	Heart failure	Leander Metcalf	69	5	8	Rutland Mass	M	W	mar
Oct 26 1883	Litchfield	Heart Disease	Thomas C. Mc Casland	69	4	22	West Gardiner Litchfield	M	W	mar
Oct 28 1883	Litchfield	Congestion of Brain and bowels	Hensietta Dingley	43			Washington Me	F	W	mar
Nov 6 th 1883	Litchfield	Disease of Spine	Mildred O. Parthaker	1		18	Litchfield	F	W	
Dec 3 rd 1883	Litchfield	Congestion of Lungs	Israel Meserman	64		21	Harperswell	F	W	sin
Dec 29 th 1883	Litchfield	Tuberculosis of Lungs	William Chase	86	7	6	Wales	M	W	mar
Jan 2 nd 1884	Litchfield	Catach. Bladder	John Patten	78	11	11	Litchfield	M	W	wid
Jan 25 th 1884	Litchfield	Cancer of Bladder	Hannah T. Town	70	7	3	Litchfield	F	W	wid
Jan 7 th 1884	Litchfield	Pneumonia	Olive A. Ricker	65	7	6	Lisbon	F	W	mar
Jan 11 th 1884	Litchfield	Pneumonia	Lucinda Patten	75	5	12	Lisbon	F	W	wid
Feb 7 th 1884	Litchfield	Croupic Heart Disease	Abigail Woodard	75	3		Monmouth	F	W	mar
March 1 st 1884	Litchfield	Hypertrophy of Heart	Susanna E. Adams	54	1		Wales	F	W	mar
March 14 th 1884	Litchfield	Cute Secretitis	Martina H. Harrington	65	10	26	Monmouth	F	W	mar
Dec 10 th 1883	Litchfield	Congestion of Stomach & Bowels	Elias T. Jordan	66	11	17	Belgrade	M	W	wid
March 20 th 1884	Litchfield	Consumption of Lungs	Joseph Le Perry	56	2	28	Litchfield	M	W	mar
April 8 th 1884	Litchfield	Disease of Heart	William Knight	75	7	5	Bowdoin	M	W	wid
April 8 th 1884	Litchfield	Pulmonary Consumption	Blanche Weston	23	1	26	Litchfield	F	W	sin
Apr 30 th 1884	Litchfield	Paralytic Apoplexy	Chara Goodwin	64	10	28	Barrington NH	F	W	mar
June 27 th 1884	Litchfield	Premature Birth	Atton Jordan			3	Litchfield	M	W	
July 11 th 1884	Litchfield	Apoplexy	Sarah J. Campbell	68			Bowdoin	F	W	wid
June 23 rd 1884	Litchfield	Spinal meningitis	Mrs. T. Baker	59	2	3	Bowdoin	M	W	mar
July 31 st 1884	Litchfield	Heart Failure	Isaac W. Baker	68	8	28	Bowdoin	M	W	mar
Aug 4 th 1884	Litchfield	Broad Abscess	Alfred C. Edgcomb	37	7	9	Litchfield	F	W	mar
Aug 1 st 1884	Litchfield	Disease of Liver	Della T. Jordan	27	4	11	Bowdoin	F	W	mar
Aug 10 th 1884	Litchfield	Tubercular meningitis	Mrs. P. Lapham	1		3	Litchfield	M	W	sin
Aug 14 th 1884	Litchfield	Consumption	Hannah C. Douglas	84	3		Litchfield	F	W	wid
Aug 17 th 1884	Litchfield	General Debility	Mellen P. Robinson	78			Litchfield	M	W	mar

Recorded by

W. F. Adams

TOWN CLERK.

RECORD OF DEATHS.

THOMAS B. MOSHER, Stationer, 37 Exchange St., Portland, Me.

Date of Death.	Place of Death.	Disease or Cause of Death.	Name and Surname of Deceased.	Age.			Place of Birth.	Sex and Condition.		
				Years.	Mos.	Days.		Male or Fem.	Color	Single, Married, or Widowed
Oct 14 th 1894	Litchfield	Typhoid Fever	Edwin W Varney	26		7	Litchfield	m	W	Wid
Oct 7 th 1894	Litchfield	Apoplexy	Elizabeth B Hutchinson	78	2	28	Philadelphia	f	W	Wid
Oct 28 th 1894	Litchfield	Bright's Disease	Darius Meader				Rome Me	m	W	Wid
Nov 3 rd 1894	Litchfield	Disease of Liver	Joseph A Small			1	Litchfield	m	W	Wid
Jan 12 th 1895	Litchfield	Senile Degeneration	Corano Howe	71			Greenbush	f	W	Wid
Jan 16 th 1895	Litchfield	Nervous Prostration	Loretta Rollins	42	10	20	Paris	f	W	Mar
Feb 5 th 1895	Litchfield	Pneumonia	Almira True	58	11	7	Litchfield	f	W	Wid
Mar. 12 th 1895	Litchfield	Eczema	Norman Pinkham		3	12	Litchfield	m	W	S
Mar. 12 1895	Litchfield	Cancer of Breast	Betsy Towne	82			Topsnam	f	W	W
Mar. 24. 1895	Litchfield	Pneumonia	John Denham	78	9	15	Wales me	m	W	W
Apr. 26 th 1895	W. Gardiner	Paralysis of Brain	Philena Smith	69	3	9	Gardiner	f	W	W
" 26 th 1895	Monmouth	Uræmia	Jas. H. Cunningham	79	10		Litchfield	m	W	W
Mar. 5 th 1895	Litchfield	Internal cancer	Lizzie H. Bacon	38	11	8	Litchfield	f	W	D.
Oct 3 1895	Litchfield	Dropsy of Bowels	Harold Allen	1	7	20	Litchfield	m	W	S
Sept 4 th 1895	Portland	Fracture of Skull	Emeline Lord	70			Monmouth	f	W	W
Oct. 18 th 1895	Litchfield	Paralysis	Melvina True	52	1	3	China Me	f	W	W
Oct. 25 th 1895	Litchfield	Bright's Disease	Edwin Irving Dearborn	31	9	3	Hallowell	m	W	S
Nov. 6 1895	Litchfield	Apoplexy	James Blanchard	59			W. Gardiner	m	W	W
July 25 th 1895	Monmouth	Pneumonia	Lucy J. Shorey	74	10	22	Monmouth	f	W	W
Nov. 15 th 1895	Litchfield	Disease of Heart	Mary Ann Williams	86	8	15	Wiscasset	f	W	W
Nov. 16 th 1895	Litchfield	Enterocolitis	Mary J. Starbird	66	10	12	Webster	f	W	W
Jan. 8 th 1896	"	C. Hemorrhage	Henry Lunt	86	0	0	Litchfield	m	W	W
Jan. 11 th 1896	"	C. Pneumonia	Roxana Robinson	86	9	28	Bow-doin	f	"	W.
Feb. 5 th 1896	China Me	Bronchial Asthma	Elias Franklin True	67			Litchfield	m	W	S
Oct. 27 th 1895	Litchfield	Consumption	Flora B. Springer	27	5	21	Attleboro mass	f	W	W
Dec. 2 ^d 1895	"	Enlargement of Spleen & General Debility	M. S. H. Rogers	59.	3	19	Litchfield	m	W	W
Dec. 7 th 1895	"	Diabetes Mellitus	Melinda J. Smith	76			Webster	f	W	W
Dec. 8 th 1895	"	Apoplexy	Martha Ashford	70	9	19	St. Albans Me.	f	W	W
Feb. 8 th 1896	"	Cancer of Bladder	John G. Rowe	82	5	21	New Sharon	m	W	W
Jan 16 1896	Gardiner	Pneumonia	John B. Pike	73	0	0	Litchfield	m	W	W
Feb. 29 th 1896	Litchfield	Apoplexy	William Sheene	66	0	20	Newport R.I.	m	W	W
Mar. 10 th 1896	"	disease of Heart ^{and} old age	Martha J. Maloon	77	7	10				
Mar. 4 th 1896	"	Hypertrophy of Heart	Nellie M. Rogers	29	1	10	Litchfield	m	f	"
Mar. 20 th 1896	"	Gradual wasting ^{from morbid assimilation} old age and debility	Alton Tucker		3	20	"	m	"	Wid
Apr. 21 st 1896	"	Cratach of Liver & Kidneys	Alden Baker	80	6	12	Bowdoin me.	m	"	W
" 22 ^d 1896	"	Typhoid Pneumonia	Chas. A. Edgcomb	48	0	6	Litchfield	"	"	"
" 14 1896	"	Stillborn	Mabel Ellen Gayton				"	f	"	"
May 21 1896	"	Paralysis	Ann True	80	7		W. Gardiner	"	"	"

Recorded by Chas. A. Metcalf TOWN CLERK.

7

TOWN OF *Litchfield*, MAINE.

Occupation.	Name of Father.	Maiden Name of Mother.	Place of Birth.		Occupation of Father.	Name and P. O. Address of Physician (or other person) reporting death.
			Father.	Mother.		
Farmer	Nash Varney	Julie E. Street	Bowdoin	Bowdoin	Farmer	J. W. Gilbert M.D.
Housekeeper	Grace Hall	Deborah Cowan			Sea Capt	Enoch Adams M.D.
Farmer	Daniel H. Meader	Mary Watson	Rome	Rome	Farmer	M. C. Edwards M.D.
	Albra Essick	Lizzie Douglas	Bowdoin	Litchfield	Farmer	Cyrus Kendrick M.D.
Housewife	Abraham Lunt	Fancy	unknown	unknown	Farmer	J. W. Gilbert M.D.
Housewife	Amos Childs	Fallinshe	unknown	unknown	Farmer	J. W. Gilbert M.D.
Housekeeper	Thomas True	Mariam Eaton	Litchfield	Litchfield	Farmer	Enoch Adams M.D.
	Frank L. Pinkham	Alice P. Paine	Litchfield	Hallowell	Butcher	Enoch Adams M.D.
Housekeeper					Farmer	Cyrus Kendrick M.D.
Farmer	John Dunham		Leeds	Leeds	"	Sumner Clark
Housekeeper	Israel Spear	Meribah Moore	Gardiner	Gardiner	Farmer	Enoch Adams M.D.
Farmer	Mark Cunningham	A. Hutchinson	Litchfield	Litchfield	Farmer	M. C. Edwards M.D.
Housewife	Harvey Hutchinson	Elizabeth B. Hall		Philadelphia	Stone Cutter	Enoch Adams M.D.
Infant	Everett L. Allen	Rosa Huntington	Dresden	Richmond	Farmer	A. M. Bard M.D.
	David True	Eleanor Marston	Litchfield	Wintthrop	Farmer	C. O. Hunt M.D.
Housekeeper	Daniel Pullen	Mary Dudley	China	China	machinist	E. P. Marston M.D.
Farmer	Geo. H. Dearborn	Lydia J. Dingley	Belgrade	Hallowell	Farmer	C. Kendrick M.D.
Farmer						J. W. Gilbert M.D.
Housewife	John True	Mehitable Sawyer	Fayette	Litchfield	Farmer	C. J. Bredon Town Clerk Monmouth
Housewife	Daniel Hilton	Mary Brewer	Wiscasset	Boothbay	Farmer	Enoch Adams M.D.
Housewife	Hiram Jack	Ann Frost	Auburn	Liston	Farmer	Cyrus Kendrick M.D.
Farmer					"	Dr. A. R. P. Strout, Gardiner
Housewife	John Perry	Jeanette Winchell	Lopsham	Lopsham	Farmer	J. W. Gilbert M.D.
Shoemaker	Joseph S. True	Abigail Knowlton	Litchfield	Augusta	Farmer	C. J. Lincoln M.D.
Housewife	Wm. H. Thumber	Lizzie M. Parmenter	Attleboro	Attleboro	Painter	J. W. Gilbert M.D.
Farmer	Nathan Rogers	Mary Jack	Barnstable	Bowdoin	Farmer	Cyrus Kendrick M.D.
Housewife	Paul Tarr	Harriah Grover	Bowdoin	Bowdoin	Farmer	J. W. Gilbert M.D.
"	John Hilton	Nancy Stoddard	Brookfield	Same	"	"
Farmer	John Rowe	Experience Baker	Candia NH	Danvers	"	E. Adams M.D.
"	Dr. Jesse Pike	Clarissa Sawyer	Sturbridge	Litchfield	Physician	J. M. Turner M.D.
machinist	Geo. Shure	Elizabeth Weedon	Machias	Narragansett	Stone Mason	Enoch Adams M.D.
(Town Pauper Bowdoin Me)						James A. Grover
Teacher	G. Roberts Jr.	A. E. Hutchinson	W. Gardiner	Litchfield	Farmer	C. Kendrick M.D.
Infant	John W. Lucker	Carrie M. Woodbury	Litchfield	W. Gardiner	"	H. M. Blake M.D.
Farmer	Smith Baker	Mary Smith	Bowdoin	Litchfield	"	C. Kendrick M.D.
"	Jonathan Edgecomb	Dorcas W. Stevens	Scarboro	"	"	Enoch Adams M.D.
Infant	Fred Gayton	Blanche Larrabee	Sackville	"	"	C. Kendrick M.D.
Housekeeper	Jesse Lucker	Rebecca Fisher			"	H. M. Blake M.D.

Recorded by *Chas. A. Micalf* TOWN CLERK.

RECORD OF DEATHS.

THOMAS D. MOSELEY, Stationer, 97 Exchange St., Portland, Me.

Date of Death.	Place of Death.	Disease or Cause of Death.	Name and Surname of Deceased.	Age.			Place of Birth.	Sex and Condition		
				Years.	Mos.	Days.		Male or Fein.	Color	Single, Married or Widowed
June 16 th 1896	Litchfield	Stone in Bladder	William Wyman	73	1	1	China	m	w	m
July 19 1895	"	La Grippe old age	Sarah Bulbin	83	3	19	Bowdoin	f	w	w
June 9. 1896	"	Paralysis	Meribah Spear				W. Gardiner	"	"	m
July 26 th 1896	"	Loss of vitality on acc. of premature age		few	hours		Litchfield	m	"	S
Aug. 20 th 1896	"	Internal Cancer	John Bolden	73	9	-	"	"	"	m
Aug. 23 rd 1896	"	Organic disease of Heart	Luther M. Ridley	56	11	23	Richmond	"	"	S
Oct. 11 th 1896	"	Heart disease & old age	Mary B. Fox	84	10	9	Sloddart & H. H.	"	"	w.
Oct. 17 th 1896	"	Organic Heart Disease	John L. Allen	71	3	0	Dresden Me.	m	"	m
Oct. 30 th 1896	"	Pneumonia	Nora Abby Bailey	1	9	22	Litchfield Me	f	w	-
Dec. 12 th 1896	"	Cerebral Meningitis	Morris A. Danforth		8	4	"	m	"	S
Jan. 15 1897	"	Pneumonia	Chas. W. Baker	-	8	-	"	"	"	-
Mar 5 th 1897	"	Typhoid Pneumonia	David Smith Springer	74	3	13	"	"	"	m.
Mar. 15 th 1897	"	Typhoid Pneumonia	Jane Springer	72	5	-	"	f	w	m
Mar 25 th 1897	"	Marasmus	Reid L. Allen		5	17	"	"	"	"
Mar 9 1897	Lewiston	Enteritis & Diarrhoea	Alton R. Ashford		3	24	"	"	"	"
May 7. 1897	Litchfield	Heart Disease	Hannah E. Niles	72	7	14	Alna Me.	f	w	w
June 17 th 1897	Monmouth	Influenza with Asthma	Julia O. Walker	72	0	1	Litchfield	f	w	m
Mar. 15-97	Lewiston	Bronchitis	Verna F. Tommell	-	8	15	Lewiston	"	"	S
Aug 13-1897	Litchfield	Cancer Stomach	Elizabeth G. Cole	86	6	0	"	"	"	w.
Sept. 3 rd 1897	"	Gastric Bronchitis & old age	Lucy P. Palmer	90	3	9	Litchfield	f	w	w
Sept. 6 th 1897	"	Spasmodic attack of Heart	Cordelia A. Potter	70	11	0	Georgetown	"	"	"
Sept. 10 th 1897	Gardiner	Cancer of Stomach	Abby A. Mitchell	45	11	0	Litchfield	f	"	m
Sept 10 th 1897	Litchfield	organic disease Heart with valvular disease	Hamilton Baker	77	7	13	Bowdoinham	m	"	w
Sept. 9 th 1897	"	Chronic Bronchitis	Olive H. Jordan	77	0	0	Litchfield	f	"	m
Oct 7 th 1897	"	General Sepsis	Carrie M. Tucker	39	6	15	W. Gardiner	"	"	"
Oct. 31 st 1897	"	Typhoid Pneumonia	Jefferson H. Powers	73	0	26	Newry Me.	m	"	w.
Dec. 25 th 1897	"	Cancer in Stomach	Albert Newell	84	10	9	W. Gardiner	"	"	m
Jan 31 st 1898	"	Cancer of Stomach	Sarah E. Allen	68	1	26	Litchfield Me.	f	"	"
Mar. 10. 1898	"	Hypertrophy of Heart	Mary F. Springer	49	10	1	yarmouth Me.	f	"	"
Mar 23 rd 1898	"	Puerperal Convulsions	Carrie M. Webber	34	4	5	New Portland	"	"	"
May 11 th 1898	"	Disease of heart diabetes mellitus softening of the Brain	Thomas Holmes	73	-	-	Bowdoinham	m	"	w.
Apr. 25. 1898	"	Abdominal Tumor	James Bartlett	83	6	12	Gardiner	"	"	m
May 26 th 1898	"	malignant disease of Liver	Martha A. Nutting	71	10	4	Litchfield Me	f	"	"
Sept. 22 nd 1898	"	Old age	Annie E. Fogg	50	8	0	Robbinsville	"	"	"
Feb. 3 rd 1898	"	Old age	Grace Blake	83	2	21	Bowdoin	"	"	w
June 22 nd 1898	"	Old age	Adaline B. Allen	82	8	8	"	"	"	"
June 22 nd 1898	"	Gastro-Enteritis	Dexter W. Smith	70	0	26	W. Gardiner	m	w	m
Sept. 26 th 1898	"	congestion of Lungs	Myrick J. Shepherd	67	8	0	Jefferson	"	"	"

Recorded by Chas. A. Metcalf TOWN CLERK.

TOWN OF *Litchfield*, MAINE.

Occupation.	Name of Father.	Maiden Name of Mother.	Place of Birth.		Occupation of Father.	Name and P. O. Address of Physician (or other person) reporting death.
			Father.	Mother.		
Farmer	Ezekiel Wymen	Mary Libby	China	Troy	Farmer	Enoch Adams M.D.
Housekeeper	David Dunlap	unknown	Bowdoin	unknown	Farmer	J. W. Gilbert M.D.
"	Israel Spear	Merciah Spear	Gardiner	Gardiner	"	Town Clerk W. Gardiner
Infant	C. A. Bray	E. C. Goodwin	unknown	Pittston	medicine	M. C. Edwards M.D.
Farmer	John Bolden	"	"	"	Farmer	Enoch Adams M.D.
Laborer	Jerome Ridley	Mary L. Davis	Wayne	Pittston	"	J. M. Turner M.D.
Housekeeper	John Barker	Sarah J. Guild	Stoddard	Stoddard	"	H. M. Starbird Lucy A. Hildesley
Farmer	Davis Allen	Mary Leeman	Dresden	Woolwich	"	A. W. Gilbert M.D.
"	Frank J. Bailey	Mortie	Charleston Me.	Auburn Me.	"	Enoch Adams M.D.
Infant	Emory E. Danforth	Lydia Cromwell	Litchfield	Perkins	"	J. W. Gilbert M.D.
"	Warren R. Baker	Annie Sheppard	"	unknown	Butcher	A. K. P. Strout M.D.
Farmer	Thos. Springer	Elizabeth Smith	"	Litchfield	Farmer	Enoch Adams M.D.
Housekeeper	Isaac Smith	Esther Paul	Cape Cod	Kittery Me.	"	C. Kendrick M.D.
"	A. S. Ashford	Lillian A. Berry	Litchfield	Litchfield	Farmer	J. W. Gilbert M.D.
Housewife	John Hutchings	Nancy Boynton	Bristol	Alma	Sailor	A. Springer M.D. Geo. Weeks
"	David Potter	Ada Witherell	Litchfield	Litchfield	Farmer	C. F. Bragdon Town Clerk Thonmouth Me.
Infant	Fred L. Donnell	Hortense Bond	Lewiston	Greene	"	H. C. Bradford M.D.
Housewife	John Bolden	"	"	"	"	Enoch Adams M.D.
"	Thomas Lord	Mary Knowlton	Spawville Meas.	Spawville Meas.	Farmer	Enoch Adams M.D.
"	Alexander Powers	Martha Hilton	Georgetown	Georgetown	"	H. M. Blake M.D.
"	Levi Gray	Lizzie Libbets	Litchfield	Litchfield	"	John Luman M.D.
Farmer	Thos. Baker	Rhoda Weymouth	Bath	Bowdoin	Farmer	H. M. Blake M.D.
Housewife	James Libby	Sarah Johnson	Berwick	Berwick	Miller	Dr. A. K. P. Strout
"	Wm Woodbury	Sarah French	W. Gardiner	Canton	Farmer	Dr. Enoch Adams
Farmer	Isaac Powers	Mary Searles	unknown	New Hampshire	"	Dr. Enoch Adams
Farmer	Wm Newell	Don't Know	Don't Know	Don't Know	"	Dr. J. M. Turner
Housewife	Andrew Goodwin	Margaret Clifford	Gardiner	Winot	Miller	Dr. Enoch Adams
"	Henry Ring	Sarah Wells	Yarmouth	Livermore	Farmer	Dr. Cyrus Kendrick
"	Lemuel Williams	Abbie Williams	Anson	N. Portland	Colporteur	Dr. E. Adams
Trader	Joseph Holmes	"	"	"	Carpenter	C. Kendrick M.D.
Farmer	Wm Bartlett	Dorothy Merrill	Hampshire	Durham	Farmer	J. W. Gilbert M.D.
Housewife	John Hancock	Meredith W. Thurston	Litchfield	Wrentham	"	"
"	Sidney W. Gates	Elizabeth Capen	Boston	Portland	"	"
"	John Ward	Adams	"	"	"	Dr. A. K. P. Strout
"	Zachus Baker	Betsy Sparks	Bowdoin	Bowdoinham	"	Dr. G. A. Weeks
Trader	Nahum Spear	Don't Know	Don't Know	unknown	"	Dr. J. W. Gilbert
Farmer	John Shepherd	Loria Currier	Jefferson	Hampden	"	"

Recorded by *Chas. A. Hildesley* TOWN CLERK.

RECORD OF DEATHS.

THOMAS B. MOSHER, Stationer, 37 Exchange St., Portland, Me.

Date of Death.	Place of Death.	Disease or Cause of Death.	Name and Surname of Deceased.	Age.			Place of Birth.	Sex and Condition.		
				Years.	Mos.	Days.		Male or Fem.	Color	Single, Married, or Widowed
Oct-15 1898	Litchfield	Pneumonia	Jeremiah R. Harriman	71	2	1	Litchfield	m	W	W
Oct. 24 th 1898	"	Heart disease	Eli Merriman	64	4	10	Bowdoin	"	"	M
Nov 4 th 1898	"	Catarrhal condition of Lungs	Mary B. v. J. Wharf	82	9	28	Monmouth	f	"	W
Nov. 9 th 1898	"	Cancer of Breast	Emma J. Cunningham	54	1	0	Industry	"	"	M
Nov. 9 th 1898	"	Old Age	Rebecca Webber	80	6	0	Bowdoin	"	"	W
Nov. 30 th 1898	East Dedham Mass.	Pericarditis Pneumonia	Adelaide Josephine Grogins	48	3	14	"	"	"	"
Dec. 23 rd 1898	Litchfield	Cancer of Stomach	Elizabeth Danforth	67	0	0	"	"	"	M
Dec. 30 th 1898	"	Paralysis Nervous exhaustion from La. Grippe	Wm. G. Williams	78	4	19	Litchfield	m	"	"
Jan. 9 th 1899	"	"	Hattie C. Baker	42	1	19	Shuffield St	f	"	"
Jan. 12 th 1899	"	Pneumonia	John Leroy Merchant	1	7	9	Litchfield	m	"	"
Jan. 21 st 1899	"	Apoplexy	Sanford Goodwin	75	8	0	Dixmont Me	"	"	S
Dec. 4 th 1898	Gardiner	"	Martha J. Espronette	75	10	20	Litchfield	f	"	W
Feb. 24 1899	Litchfield	"	William P. Martin	52	6	28	Braintree Mass	m	"	M
Mar. 16 th 1899	"	Cancer of Rectum	Emma O. Ball	50	4	1	Goldbrook N. H	f	"	"
May 4 th 1899	Gardiner	Premature	Hazel Robinson	0	0	11	Gardiner	"	"	S
June 1 st 1899	Litchfield	Cerebral arterio sclerosis	Sally Lord	84	11	0	Litchfield	"	"	W
June 17 th 1899	Saco Me.	Pneumonia	Helen A. Noyes	71	5	19	Monmouth	"	"	"
July 18 th 1899	Litchfield	Gastro Enteritis	Lester M. Farnham	19	4	14	Lewiston Me.	m	"	S
July 21 st 1899	"	Heart Disease	Lizzie H. Pinkham	47	-	12	W. Gardiner	f	"	M
Aug. 3 1899	"	Heart Failure Organic Heart Disease	Gardiner Roberts	89	3	11	Gardiner	m	"	W
Sept 22 1899	"	"	Jesse Hatch	83		19	Greene	"	"	M
July 18 th 1895	"	Pneumonia	Ella Ridley			22	"	"	"	"
Mar. 13-1896	"	Heart Failure	Mary Smith	75	6	11	Litchfield	f	"	W
Sept 21 st 1898	"	Gastro Enteritis	Nellie F. Smith	1	10	28	Boston Mass	"	"	S
Jan 28 th 1899	"	Disease of Liver & Spleen	Amanda Polly	59	7	-	"	"	"	"
May 16 th 1899	"	Paralysis	Luoy L. Maxwell	78	8	4	"	"	"	"
Feb. 28, 1899	"	Heart Disease	Asa P. Nutting	76	1	16	Lisbon Me	m	"	M
Jan. 28 1899	"	Rheumatism & old age	Harriet Sloutan	81	11	18	Newcastle	f	"	W
Aug. 10 th 1899	"	Pulmonary Tuberculosis	Margaret Berry	70	7	6	Kilmore Ireland	"	"	"
Sept. 5 th 1899	"	Cancer of Liver	Wm. Maxwell	76	11	20	"	"	"	"
Nov. 26 th 1899	"	Organic disease of Heart and Chronic Bright Disease of Kidneys	Edwin S. Goodwin	33	6	7	Litchfield	m	W	S
Dec. 9 th 1899	"	Congestion of Lungs	"	0	0	2	"	f	"	"
Nov. 9 th 1899	"	Permeous Anaemia	Elsie ^{Emma} Huntington	2	8	3	"	"	"	"
Nov. 15 th 1899	Auburn	Scrubility	Adaline Merrill	78	7	19	Hebron Me.	"	"	W
Dec. 12 1899	Litchfield	Paralysis	Hannah Lue.	79	11	19	Litchfield	"	"	"
Dec. 29 1899	"	"	Aurelia B. Lapham	64	0	12	"	"	"	"
Dec 7 1899	"	Hypertrophy of Heart	John Potter	71	6	9	Litchfield	m	"	S
January 22 nd 1900	"	General decline or Debility	Enoch Adams	70	8	1	Andover Me	m	"	M

Recorded by Chas. A. Mitaly TOWN CLERK.

TOWN OF Litchfield, MAINE.

Occupation.	Name of Father.	Maiden Name of Mother.	Place of Birth.		Occupation of Father.	Name and P. O. Address of Physician (or other person) reporting death.
			Father.	Mother.		
Farmer	Eben Harriman	Polly True	Litchfield	Litchfield	Farmer	Dr. E. Adams.
Merchant	Robert	Clarissa Douglas	Harpwell	Harpwell	"	Dr. M. Randlette
Housekeeper	Josiah Tilton	Elizabeth Norris	Epping N.H.	Epping N.H.	"	Dr. H. M. Blake
"	Simon Williams	Mary A. Hilton	Anson	Wiscasset	"	Dr. C. M. Randlette
"	Benj. Murrinan	Margaret Curtis	Harpwell	unknown	"	None E. A. Bosworth
"	Wm M Gray	Susan M. Dickey	unknown	unknown	"	Wallace A. Parker
Farmer	Joseph Williams	Elizabeth Hodgkins	Litchfield	Bath	Farmer	M. F. Newton M.D.
Housewife	David M. Jenness	Mary A. Smith	Sheffield	Dixfield	Farmer	G. A. Weeks M.D.
Infant	Wm H. Merchant	Sarah A. Woodman	no. yarmouth	Raymond	"	E. Adams M.D.
None	unknown	unknown	unknown	unknown	"	J. W. Gilbert M.D.
"	Wm Jordan	Patience Jenkins	Cape Elizabeth	Litchfield	Farmer	J. W. Gilbert M.D.
Printer	Thos. Martin	Louisa A. Chase	don't know	Bridgeton Me.	"	Dr. J. M. Turner
Housewife	John Mosca	Fanny Munn	"	don't know	"	Dr. J. W. Gilbert
Infant	Newell	Mabel Goodwin	Litchfield	Dresden	Labourer	Dr. W. O. Cobb.
Housewife	Newcomb W. Stevens	Abigail Cowan	don't know	don't know	Farmer	Dr. J. W. Gilbert
"	Wm Hutchinson	Catherine Cunningsham	Danvers	Barnstable	"	Town Clerk Saco Me.
Salesman	Chas. Farnham	Helen R. Eastman	Standish	Freeport	"	J. W. Gilbert M.D.
Housewife	Wm H. Woodbury	Sarah French	W. Gardiner	Canton Me.	"	J. W. Gilbert M.D.
Farmer	Joseph Roberts	Pricilla	don't know	don't know	"	"
"	Samuel Hatch	Mehitabel Littlefield	Wells	Wells	"	"
Housewife	Isaac Smith	Esther Paul	Litchfield	Litchfield	Farmer	C. Kendrick M.D.
"	J. Frank Smith	Frances Lounhead	"	Nova Scotia	Carpenter	Dr. J. W. Gilbert
Farmer	Abner Nutting	don't know	Lisbon	don't know	"	Dr. G. A. Weeks
Housewife	Perkins	Jennie Courroy	Ireland	Ireland	"	Dr. J. W. Gilbert
"	Patrick Donnelly	Hepsibah Clark	Cape Elizabeth	Cape Elizabeth	"	Dr. J. M. Turner
"	Wm Maxwell	Drusilla Baker	Litchfield	Litchfield	Farmer	Dr. J. W. Gilbert
Farmer	Simon Goodwin	Julia E. Campbell	W Gardiner	Richmond	Infant	Dr. H. M. Blake
Infant	Saml. P. Roberts	Lizzie A. Moody	Litchfield	New Castle	Infant	Dr. J. W. Gilbert
"	J. A. Huntington	Ruth Winslow	Mass.	Falmouth	Farmer	Dr. H. M. Blake
Housewife	Stephen Dol	"	"	"	"	Town Clerk, Auburn
"	Hiram Shorey	"	"	"	"	J. W. Gilbert M.D.
"	"	"	"	"	"	J. W. Gilbert "
Farmer	Ruben Potter	Martha Arno	Litchfield	Monmouth	Farmer	C. Kendrick "
Physician & Surgeon	Enoch Adams	Luz Sturdeland	Andover	Livermore	"	A. Sawyer "

Recorded by Chas. A. Mercey TOWN CLERK.

RECORD OF DEATHS.

THOMAS B. MOSIER, Stationer, 37 Exchange St., Portland, Me.

Date of Death.	Place of Death.	Disease or Cause of Death.	Name and Surname of Deceased.	Age.			Place of Birth.	Sex and Condition.		
				Years.	Mos.	Days.		Male or Fein.	Color	Single, Married or Widowed
Jan. 21 st 1900	Litchfield	Whooping Cough	Infant child no name		1	21	Litchfield	M	W	S
Feb. 3 rd 1900	Augusta	Periodical mania	Elmira Burke	72			Maine	"	"	W
Apr. 29 th 1900	Litchfield	Bronch. Pneumonia	Solomon Weston	81	0	1	Durham Me.	M	"	"
May 29. 1900	"	Pneumonia	Estella M. Weston	41	5	8	Gardiner Me.	F	"	"
Apr. 2 ^d 1900	"	Cancer Uterus	Sarah L. Bolden	73	11	8				
May 20 th 1900	"		Elvira Gray	65	0	0				
June 4 th 1900	"	Uremic coma	Suel A. Glass	81	10	11				
June 22 ^d 1900	Auburn	Old age	Julia A. Waldron	87	3	8				
June 3 ^d 1900	Litchfield	Chronic Bronchitis	Eliza F. Lunt	83	8	3	Litchfield	M	"	W
Sept. 15. 1900	"	Cancer	Abby Jane Allen	88	3	0	Litchfield	"	"	"
Sept 30 1900	"	Disease of Brain	Luella M. Gogins	65	8	14	"	"	"	W
Oct. 5. 1900	"	Chronic Bronchitis old age and disease of bowels & bladder.	Mary Silman	82	1	13	Raymond N. H. Me.	"	"	W
Nov. 15 th 1900	Everett Mass.	Apoplexy	Daniel Bartlett	90	4	20	Gardiner Me.	M	"	"
Nov. 1 st 1900	Litchfield	Valvular Heart disease	Abbie S. Loubase	32	5	24				
Nov. 19 th 1900	Litchfield	Heart disease	Jesse J. True	68	10	7	Litchfield Me.	M	"	W
Oct 19 th 1900	"	Angina Pectoris	Rebecca Douglas	86	10	22	"	F	"	W
Nov. 5 th 1900	"	Dysentery	Amaziale E. Gogins	71	6	13	Waldoboro	M	"	"
Dec. 7 th 1900	"	Consumption	John S. Varney	44	6	0	Elliot Me.	"	"	W
Nov. 1 st 1900	"	Pneumonia	Ann E. Philbrook	70	2	0		F	"	W
Dec. 19 th 1900	"	Typhoid Fever	Effie M. Mitchell	29	1	4	W. Gardiner	"	"	M
Dec. 27 th 1900	"	Chronic Catarrhs Gastritis	Jennie A. Howard	42	3	20	Litchfield	"	"	"
Oct. 3 ^d 1900	Gardiner	Ovarial Cyst	S. Angie Harriman	31	7	18	Richmond	"	"	"
Mar. 14 th 1901	Litchfield		Cluster Hamlin	1	3	0	Litchfield	M	"	S
Apr. 1 st 1901	Bowdoin	disease of Liver and Kidneys	Peter Nelson	55	-	15	Bowdoin	"	"	W
Mar. 12 th 1901	New Castle	Cancer of Liver	Nathan Ridout	72	-	-	Bowdoin	Fe	"	"
Jan. 21 st 1901	W. Gardiner	Spinal meningitis	Fred E. Williams	0	3	14	W. Gardiner	M	"	S
Apr. 6 th 1901	Bowdoin	Epileptic Fits	Sophia S. Walker	53	-	2	Bradford	Fe	"	S
May 9 th 1901	Litchfield	Cancer Cervix	Frances Goodwin	49	3	4	Bingham	"	"	M
Apr. 13 th 1901	"	Fibroid Phthisis	Geo. M. Andrews	32	-	-	Auburn Me	M	"	"
Jan. 1901	"	Cerebral Softening	Mrs. E. C. Stantiall	73	3	2		F	"	S
May 29 th 1901	"	Asthenia following Diarrhea	David B Allen	79	11	16	Monmouth	M	"	W
May 31 st 1901	"	Paralysis	Ann M. Metcalf	73	10	12	Litchfield Me	F	"	W
Aug 25 th 1901	W. Gardiner	Peritonitis	Infant no name	1	15		W. Gardiner			
July 30 th 1901	Gardiner	Heart failure	Martha A. Hatoh	77	1	24	Topsam	"	"	W
Sept-23 rd 1901	Litchfield	Apoplexy	Nathl. B. Merchant	79	4	8	New Gloucester Me.	"	"	"
Oct-20 th 1901	West Bath	Uremia	Lusy Ring	74	0	1	Lewiston Me.	"	"	"
Mar. 25 1898	Litchfield	Apoplexy	Noah N. Varney	71	3	6	Bowdoin Me	M	"	W
Dec 9 th 1901	Bowdoin Oregon	Apoplexy	Fred E. Palmer	59	1	28	Litchfield	M	"	M

Recorded by Chas. A. Metcalf TOWN CLERK.

TOWN OF Litchfield, MAINE.

Occupation.	Name of Father.	Maiden Name of Mother.	Place of Birth.		Occupation of Father.	Name and P. O. Address of Physician (or other person) reporting death.
			Father.	Mother.		
Stone Housewife	Edward J. Fish	Margaret Brewster	Patten Me.	Freeport	Farmer Labourer	Dr. J. W. Gilbert <u>town clerk, Augusta</u> Dr. H. B. Hill
Farmer	Stephen Weston	Abigail Lambert	Freeport	Freeport	Farmer	Dr. J. W. Gilbert.
Housewife	Jerry Addison	Sarah M. Andrews	Richmond	Nassabon	"	" " " C. M. Randalte Dr. J. W. Gilbert Dr. C. H. Leach
Housewife	Lemuel Gore	Betsy C. Clement	Maine	South Kittery	farmer	Dr. Russell Dr. A. H. P. Strout (Town Clerk Gardiner)
"	Marlby Palmer	Martha Smith	Seituate, Mass	"	"	Dr. C. H. Leach.
"	Levi Harriman	Mary Hale	Litchfield	Litchfield	Farmer	Dr. J. W. Gilbert
"	Joseph Robie	Mary Gilroy	Unknown	Unknown	"	Dr. C. H. Leach
Farmer	Wm Bartlett	Dorothy Merrill	Haverhill, Mass	Durham Me.	Farmer	Dr. C. Kindrick E. E. Whitehill M.D. Board of Health.
Housewife	Lemuel Williams					
Farmer	Woodman True	Lucy Tucker	Litchfield	W. Gardiner	Farmer	Dr. C. H. Leach
Housewife	Barnabas Cook	Lydia Williams	"	Bowdoin	"	Dr. J. W. Gilbert
Farmer	Samuel Grogins	Mary Benson	Watuboro	Watuboro	"	" "
"	Jeremiah Varney	Margaret Libbetts	Elliot	Litchfield	"	" "
Housewife						Alton Sawyer M.D.
"	Leander Spear	Hattie C. Peck	W. Gardiner	Richmond	"	M. Y. Newton M.D.
"	John Alvin French	Abbie S. Wilson		Litchfield	"	Dr. C. H. Leach
"						Dr. F. H. Crocker Town Clerk Gardiner
Farmer	Geo. A. Hamlin	Nellie J. Douglas	W Gardiner	Litchfield	Farmer	Geo. A. Hamlin
"	Peter Nelson	Hannah Adams	Denmark	Bowdoin	Captain	Dr. J. W. Gilbert
"	A. P. Rideout	Annie Grover	Richmond	"	Farmer	Dr. J. M. King
Infant	Ernest Williams	Annie Bassett	Bath	W Gardiner	Farmer	Town Clerk Gardiner
Housewife	Nahum F. Strout	Sarah A. Dearborn	Effingham N.H	Linnings	"	Town Clerk Bowdoin
"	Nathan Berry					Dr. C. M. Randalte
Stone Cutter	Geo. Andrews	Roy C Phillips	St Albans	Auburn	Cabinet maker	Dr. J. W. Gilbert
Nurse	John Stantiall	Mary W. Beale	Hallowell	Richmond	Miller	Dr. C. H. Leach
Farmer	Jonas Allen				Farmer	Dr. C. H. Leach
Housewife	Luther Hall	Eliza Greely	Litchfield	Litchfield	"	Dr. C. Kindrick
Infant	Edward J. Gray	Laura Meader	"	"	"	Dr. C. H. Leach
Housewife	N. Sutherland		Topsham	Maine	"	Town Clerk Gardiner
Farmer	Jabez Merchant				Sea Captain	Dr. C. H. Leach
Housewife	Wm Ames	Sarah Dingley Lewiston Me	Lewiston	Lewiston	Farmer	J. B. Wescott M.D.
Farmer	Wm Varney	Hannah Brooks	Elliot	Elliot	Farmer	Dr. J. W. Gilbert
Manufacturer	Elephant Palmer	Lucy Lord	Litchfield	Litchfield	"	Walter Hayden M.D.

Recorded by Chas A. Metcalf TOWN CLERK.

RECORD OF DEATHS.

THOMAS B. MOSHER, Stationer, 37 Exchange St., Portland, Me.

Date of Death.	Place of Death.	Disease or Cause of Death.	Name and Surname of Deceased.	Age.			Place of Birth.	Sex and Condition.		
				Years.	Mos.	Days.		Male or Fem.	Color.	Single Married or Widow.
Jan. 3 ^d 1902	Litchfield	Organic disease of the heart - contributed to by cause age and old army trouble	Elijah C. Towne	69	11	2	Wilton Me	M	W	W
Jan. 12 th 1902	"	Pneumonia	Samuel A. Nixon	1	1	8	Litchfield	M	W	-
Feb. 8 th 1902	"	Apoplexy	Bertha M. Jordan	30	0	0	Richmond	M	"	S.
Dec. 17 th 1901	"	Cerebral Softening	Mary D. Waldron	78	-	-	"	"	"	"
Jan. 11. 1902	Gardiner	Valvular lesion of heart	Harriet R. Robinson	69	5	-	Litchfield	Fe	"	W
July 4 th 1902	"	Rheumatism - Chronic	Mary L. Springer	78	10	14	Bowdoin	"	"	"
July 6 th 1902	"	non closure of foramen oval	Albert Merrill	0	0	1	Litchfield	M	"	S
Mar. 12 1902	Monmouth	Heart Disease	Mary True	64	1	7	"	Fe.	"	W
Feb. 19 th 1901	Phillips	Dysentery	Harry W. Starbird				"	"	"	"
May 18 th 1902	Litchfield	Letanus	Rachel P. Hall	71	11	7	Springfield Me	"	"	"
" 28 th 1902	"	"	Alvin J. Huntington	70	4	5	"	"	"	"
May 17-1902	Bowdoin	Gastro enteritis old age	Amanda Robinson	81	6	0	Litchfield	Fe	W	S
May 27 th 1902	Litchfield	non closure of foramen oval	Alberta Merrill	0	3	-	"	"	"	"
June 11 th 1902	"	dropsy attending Valvular Heart disease	Fanny Goodwin	81	10	25	"	"	"	W.
May 25. 1902	"	drowned	Walter S. Patterson	23	-	-	Saco, Me	M	"	S
June 28 th 1902	Monmouth	Cancer of Rectum	Fannie A. Maxwell	62	-	-	Webster	Fe	"	D.
May 5 1902	Litchfield	congenital disease of heart	Infant	12 hours	-	-	Litchfield	Fe.	"	-
May 25-1902	"	Chronic Gastritis	Jane Maxwell	58	0	23	"	"	"	W
July 12-1902	"	Pneumonia	Mary H. Adams	72	11	22	Lubec Me.	"	"	"
Sept- 6-1900	"	Broncho Pneumonia	Catharine Gould	83	8	6	Litchfield	"	"	"
Sept. 26-1900	"	disease of Kidneys & Heart	Sarah Rhoades	75	-	-	Gardiner	"	"	M
Sept. 30-1900	"	Influenza and its results.	Relief H. Hall.	81	1	10	Litchfield	"	"	W.
aug 16-1902	"	Probably Apoplexy	Asa Warren Plimpton	76	9	9	"	M	"	M
aug 26 th 1902	Allston Mass	Rheumatism	Jesse T. Bartlett	61	5	20	"	"	"	"
aug 29 th 1902	Litchfield	softening of the brain	Clara Blanchard	78	10	11	Riverside Me	Fe	"	W
Oct. 1 st 1902	Turner	Old age	Solly C. Hawes	84	1	16	Turner Me.	"	"	"
Sept. 4 th 1902	auburn	Cerebral Softening	Clara F. Cole	69	0	27	"	"	"	"
Dec. 4 th 1902	Litchfield	neurasthenia & Heart failure	Susan B. True	60	2	0	Hallowell Me	"	"	M
Dec. 14 th 1902	"	Heart failure	Almeda M. Merriman	68	5	8	W. Gardiner	"	"	W
Mar. 25-1901	New York	"	Charlotte E. Williams	71			"	"	"	"
Apr. 3 ^d 1901	"	"	Joseph Williams	74			"	"	"	"
Feb. 4-1903	Litchfield	Bronchitis with Heart failure	Adaline Berry	78	1	5	South Kenon	Fe.	"	W.
Feb. 28-1903	"	Pneumonia with Brights Disease	Edward Hall	44	0	0	Bowdoin	M	"	M
Jan. 29-1903	Gardiner	Old age	Parthenia J. Pike	79	11	0	Calais	Fe.	"	W
Feb. 19 th 1903	Litchfield	Cancer of the stomach	Melvin Tibbetts	74	2	28	Portland	M	"	M
May 2 ^d 1903	Beville Mass	Pneumonia	Wm W. Brewster	74	4	-	"	"	"	"
May 22. 1903	Litchfield	Paralysis	David T. Cram	60	9	15	W. Gardiner	M	"	M
March 19 1903	Auburn	Acute Brights Disease	Caroline Alexander	41	0	0	Litchfield	Fe	"	"

Recorded by Chas. A. Mersay TOWN CLERK.

TOWN OF Litchfield, MAINE.

Occupation.	Name of Father.	Maiden Name of Mother.	Place of Birth.		Occupation of Father.	Name and P. O. Address of Physician (or other person) reporting death.
			Father.	Mother.		
Farmer	Solomon Towns	Sarah Carter	Wilton	Wilton	Farmer	H. M. Blake M.D.
Infant died	Felix Nixon	Helen A. Lasky	Warrington N. S.	no. Perry Maine	Farmer	C. H. Leach M.D.
Housewife	Elias J. Jordan					J. W. Gilbert M.D.
"	Saml. Stevens	Clarissa Webber	Litchfield	Fairfield	Farmer	J. W. Gilbert M.D.
"	Smith Baker	Sally Smith	Bowdoin	Litchfield	"	Town clerk Gardiner
"	Buel L. Merrill	Linnie Lunt	Augusta	Gardiner	"	" " "
Housewife U.S. Service	Simon Williams					Town Clerk Monmouth Board of Health San Francisco Cal.
Housewife	Saml. Coombs				Ship Carpenter	Dr. J. W. Gilbert
Farmer	Dani. J. Huntington				Farmer	Dr. H. M. Blake
Housewife	Chas. Robinson	Miriam Jack	Lopsham	Lopsham	Farmer	Town Clerk Bowdoin
Housewife	Buel L. Merrill	Linnie S. Lunt	Augusta	Gardiner	"	Town clerk Gardiner
Housewife Shoe Cutter	Jesse Fales	Sally Cram	Lyndeboro N. H.	Lyndeboro N. H.		Dr. C. H. Leach
Housewife	Geo. D.	Elvira A. Robbins	Laco	Storcroft	carpenter	Town clerk Gardiner
Housewife	No record	Louise Savage	U.S.	U.S.	Farmer	Town clerk Monmouth.
Housewife	G. M. Rogers	Sarah Hutchinson	Litchfield	Litchfield	Teacher	J. W. Gilbert M.D.
"	William Hayden	Hannah Earle	Bowdoinham	"	Farmer	" " "
Housewife	Wm. Case	Mary Ramsdell	England	Lube	"	C. H. Leach M.D.
"	Wm. Hutchinson	Catharine Cunningham	Litchfield	Litchfield	Farmer	J. W. Gilbert "
"	Enoch Sill	Elizabeth Edgescomb	Gardiner	Gardiner	Mason	" " "
"	Levi Day	Rebecca Spear	Durham	"	Farmer	H. M. Blake M.D.
Manufacturer	Elias Plimpton	Nancy Billings				J. W. Gilbert M.D.
Housewife	Daniel Bartlett Hamilton	Rebecca Tucker	Litchfield	West Gardiner	Farmer	Wm. J. J. Bartlett
"	Wm. Cary	Sally Smith	Bridgewater Mass.	Cumberland Me.	"	Dr. J. W. Gilbert
"	Francis Baker	Rebecca Blackwell	Litchfield		"	Town clerk Auburn
"	John Stantiell	Mary Beedle	England	Richmond	mechanic	J. W. Gilbert M.D.
"	Daniel Gilman	Abigail Lord	Litchfield	West Gardiner	Cooper	Dr. C. M. Randlette John Milton Supt. Oak Grove cemetery Gardiner Me.
"	Rev. S. Purinton	Mary Snow	Bowdoin	Brunswick Maine	Farmer	Dr. J. W. Gilbert.
Farmer	David S. Hall	Achsa Burbush		Manchester Me.	Farmer	Dr. C. Kendrick
Farmer	Chenezer Foster	Mary Crabtree	Mt. Vernon	Mt. Vernon	Farmer	Dr. W. P. Liddings
Farmer	Benj. Libbets	Catherine Swanton	Parsons- field	Bath	"	" " "
Wharf wright	John H. Cram	Eliza Davis	N. H.	W. Gardiner	Carpenter	Board of Health Revere Mass. C. M. Randlette M.D.
Housewife	Josiah L. Merrill	Sarah Chase	co Me	Litchfield	Retired	Town clerk Auburn Me

Recorded by Chas. A. Micalf TOWN CLERK.

RECORD OF DEATHS.

THOMAS B. MOSHER, Stationer, 37 Exchange St., Portland, Me.

Date of Death. 1903	Place of Death.	Disease or Cause of Death.	Name and Surname of Deceased.	Age.			Place of Birth.	Sex and Condition.		
				Years.	Mos.	Days.		Male or Fem.	Color	Single, Married, or Widowed
Apr. 9 1903	Auburn	Asthemia	Harold M. Alexander	0	0	21	Auburn Me	M	W	
Aug. 20 th	Litchfield	Carcinoma	Adelaide A. Pieble	59	7	20	Litchfield	F	"	M
Oct. 12, "	"	Chronic Rheumatism	Isaac H. Ridley	62	6	26	Bowdoin	M	"	"
Sept. 21 st	Portland	Heart disease	Henry Huntington	78	11	8	Monmouth	"	"	W
Sept. 1	Litchfield	Valvular heart disease	Timothy Libbets	82	2	6	Boothbay	"	"	"
Sept. 2	"	Softening of Brain	Chas. M. Friend	46	11	2	Etra	"	"	"
Oct. 10	Gardiner	Gastritis	Evelyn M. Williams	49	-	-	Greene	F	"	M
Nov. 30 th	Litchfield	accidental. Drowning	Lewis E. Palmer	24	11	12	Litchfield	M	"	S
Nov. 30 th	"	accidental. Drowning	Sarah W. Tucker	21	3	4	"	F	"	S
Nov. 2 ^d 1893	Wales	Chronic S	Robert G. Plimney	72	11	5	"	M	"	"
May 13 th 1896	Hallowell	Enteritis	Geo. H. Danforth	69	2	29	"	"	"	"
Sept 30-1900	Bowdoin	Injury by fall	Elbridge Parris	81	11	0	Dresden	"	"	M
Aug 9 th 1902	Litchfield	disease of Heart & Brain	Timothy Paine	84	3	2	Litchfield	"	"	W
Dec. 1 st 1902	"	Gastritis	Margaret F. Smith	74	10	16	Richmond	F	"	W
May 3, 1902	Wales me.	Rheumatic Endocarditis	Betsy J. Savage	68	5	0	Smithfield	"	"	"
Dec. 17, 1902	Litchfield	Heart-Disease	Edmund Dow	76	0	0	Litchfield	M	"	M
Mar. 31 st 1902	"	edema of Lungs & Heart failure	Abbie Jones	57	0	0	Bowdoin	F	"	"
Aug. 7 1902	"	General Peritonitis	Oliver R. Kilpatrick	22	7	15	Richmond me.	"	"	M
Feb. 14 th 1903	"	Leucorrhoea uteri	William H. Varney	55	0	0	Elliot me.	M	"	"
Dec. 29, 1903	"	acute Nephritis	David S. Wilson	77	0	0	Litchfield	"	"	"
Apr. 15-1903	"	Senile Decline	Eben Toothaker	85	9	17	Harpwell	"	"	"
Aug. 13-1903	"	Disease of Heart	Ladova J. Smith	55	10	-	Phippsburg	F	"	"
Sept. 27-1903	"	Consumption	Lizzie Haskell	38	3	23	Haverhill Mas.	"	"	"
Oct. 3, 1903	Lisbon	congestive con-dition of Lungs	Allura M. Burke	38	7	17	Litchfield	"	"	S
Feb. 14 th 1904	Litchfield	Peraemia	George H. Berry	80	4	21	"	M	"	M
Sept. 4 1903	"	Senile Decline	Mary Chase	81	3	12	"	F	"	W
Jan. 29-1904	"	Broncho Pneumonia	Walter T. Earle	26	4	15	"	M	"	M
Jan. 30 th 1904	"	duodenal Cancer & Heart-failure	Daniel Marston	78			Falmouth me.	"	"	S
Feb. 15 1904	"	Coma, probably Uræmia	Luella Niles	71	4	26	Litchfield	F	"	W
Feb. 15 th 1904	"	Bright's Disease	Charles A. Norcross	61	2	17	Yarmouth	M	"	M
March 27 th "	Gardiner	Senility	Richard Spear	82	1	4	Litchfield	"	"	W
March 28 th "	Litchfield	Pneumonia with Heart-failure	Mary J. Haskell	75	2	0	Jefferson	F	"	"
April 4 th "	"	Chronic Bronchitis with old age	Cyrus Kindrick M.	78	6	28	Gardiner	M	"	M
Jan. 18 "	"	Paralysis	Melvin H. True	91	0	18	Litchfield	"	"	W
May 20 "	"	Consumption	Mary C. Elliott	37	-	-	Ft. Fairfield	F	"	M
June 15 "	Brookline Mass	Dilatation of Heart	Margaret B. Adams	78	3	25	Litchfield	"	"	W
April 16 th "	Litchfield	Gastro Enteritis	Emma A. Small	48	0	9	W. Gardiner	"	"	M
June 25 "	"	Organic disease of Heart, followed by insanity	John G. Robie	80	7	16	Raymond N.H.M.	"	"	S

Recorded by Chas. A. McNeal TOWN CLERK.

TOWN OF *Litchfield*, MAINE.

Occupation.	Name of Father.	Maiden Name of Mother.	Place of Birth.		Occupation of Father.	Name and P. O. Address of Physician (or other person) reporting death.
			Father.	Mother.		
Wife	Wm. H. Alexander	Carrie Merrill	Wales Me.	Litchfield	Carpenter	Town Clerk
Housewife	Chas. J. Dixon	Mary B. Goodwin	Boston Mass.	"	Farmer	Auburn Dr. E. S. Hawkes Winthrop Me.
Farmer	Isaac Ridley	Hannah Varnum	Bowdoin	Bowdoin	"	Dr. C. M. Ranellette
"	Timothy Huntington	Abigail Hall	"	"	"	Clerk Portland
"	Mark -	Annie Giles	Litchfield	Litchfield	Sea Capt.	" Gardiner
Contractor	Edward -	Eliza Mason	Etta	New York	Builder	" "
Builder	Abitha Richmond	Mary Robinson	Brunswick	Brunswick	"	" "
Housewife	Granville H. Palmer	Eliza S. Delano	Litchfield	Skowhegan	Farmer	J. W. Gilbert - M. E.
Farmer	John W. Tucker	Carrie M. Woodbury	"	W. Gardiner	"	" " "
						Town Clerk Wales
Farmer	Wm. Parris	Pang	Dresden	Dresden	Farmer	" " Hallowell
						" " Bowdoin
Housewife	Benj. Flanders	Elizabeth Clark	W. Bath	Litchfield	Mason	W. F. Adams Sub. Reg.
"	Grant					J. W. Gilbert - M. E.
Farmer	Edmund Dow	Eleanor Clark	Concord N. H.	Litchfield	Physician	M. J. Newton M. E.
Housewife	A. Holbrook					J. W. Gilbert M. E.
"	Leander Kidder	Alice Jordan	Dresden	Richmond	"	" " "
Farmer	Jeremiah Tarny	Margaret Tibbets	Elliot	Monmouth	"	" " "
Carriage maker	Nehemiah Wilson	Alice Davis	Concord N. H.	Litchfield	"	Dr. C. M. Ranellette
Farmer	Cornelius C.	Hannah M. Gray	Harpwell	Harpwell	"	Dr. J. W. Gilbert
Housewife	Hiram Malcom	Sarah Percy	Litchfield	Phillipsburg	"	Dr. J. W. Gilbert
"	Benj. S. Sargent		Haverhill	Lewiston	Teacher	Dr. J. W. Gilbert
mill operative	Mark L.	Ellen McCallan	Litchfield	Scotia	Farmer	Town Clerk Lisbon Me.
Farmer	Otis	Hannah Gordon	"	Litchfield	"	Dr. J. W. Gilbert
Housewife	Robert Stinson	Fanny Patten	Bowdoin	"	Clergyman	Dr. J. W. Gilbert
Laborer	Jos. W.	Agnes Miller	Litchfield	Scotland	Farmer	Dr. J. W. Gilbert
Farmer	Ephraim	Judith Howland	Falmouth	"	"	Dr. J. W. Gilbert
Housewife	Samuel Patten	Mary Jack	Litchfield	Lisbon	"	Dr. J. W. Gilbert
Farmer	Jarvis M.	Betsy S. Davenport	Monmouth	Chelsea	"	Dr. J. W. Gilbert
farmer	Thomas.	Deborah Davis	Litchfield	"	"	Town Clerk Gardiner
Housewife	David Kennedy	Nancy Shuman	Jefferson	Jefferson	Farmer	Dr. L. Kendrick
Physician	Cyrus -	Sally Maxey	Marlboro Mass.	Union Me.	Farmer	Dr. J. W. Gilbert
Farmer	Daniel -	Sally West	"	"	Farmer	Dr. J. W. Gilbert
Housewife	A. C. Cary	Jessie J. Priest	Turner	Houlton	Merchant	"
"	John Magon	Elizabeth Coburn	Litchfield	"	"	Edward W. Baker Town Clerk Brookline
"	Levi Rhoads	Sarah Dill	"	"	mechanic	Dr. J. W. Gilbert
Farmer	Joseph Robie	Mary Gilroy	N. H. Raymond	N. H. Raymond	farmer	Dr. H. M. Blake

RECORD OF DEATHS.

THOMAS B. MOSHER, Stationer, 37 Exchange St., Portland, Me.

Date of Death.	Place of Death.	Disease or Cause of Death.	Name and Surname of Deceased.	Age.			Place of Birth.	Sex and Condition.		
				Years.	Mos.	Days.		Male or Fem.	Color	Single, Married, or Widowed
Apr. 26 1903	Litchfield	Disease of Heart and Brain	Cora E. Jordan	11	1	0	Litchfield	F.	W.	S.
May 18 th 1904	"	Pneumonia	Graville H. Davis	66	0	0	Leeds Me.	M.		
Aug. 1 st 1904	"	Disease of Heart	Charles Hamlin	68	-	-	"	"		
Sept. 21 st "	"	accidental drowning	Forrest D. True	5	6	-	Bath Me.	"		
Sept. 3 ^d "	"	Injury to head & spine by a fall	Arrington Douglass	68	4	-	W. Gardiner	"	"	M.
Sept. 28 th "	New Sharon		Sarah S. Earle	86	-	-	Litchfield	"		F.
Nov. 15 th 1904	Monmouth	Softening of Brain	Sarah W. King	86	7	17	Litchfield	"		"
Jan. 17 - 1905	Augusta	Senile Dementia	Miriam Varney	69			Richmond	W.		"
Feb. 2. 1905	Bowdoin	La Grippe	Andrew J. Tarr	74	1	12	Webster Me.	M.	"	M.
Feb. 26 th 1905	Bowdoin	Broncho Pneumonia	Lydia Ellen Varney	46	4	6	Bowdoin "	F.	"	M.
Mar. 20 th 1905	Litchfield	diabetes (chronic) La. Wippe with Broncho Pneumonia	Alice May Towne	48	10	2	Litchfield	"		"
Mar. 21 "	"	Inflammation of Bowels	Moses B. Hitchings	83	2	26	Whitfield	M.	"	"
Sept. 12 th 1904	"	Broncho Pneumonia	Sarah Dow	78	3	12	Bowdoin	F.	"	W.
Feb. 11 th 1905	"	Broncho Pneumonia	Cyrena A. Wight	77	-	-	China Me.	"	"	"
Mar. 22 "	"	"	Benj. F. Dalry	88	3		Livermore	M.	"	"
Apr. 1 st "	"	{Some abdominal disease probably of a tuberculous character	Agnes Earle	45	11		Glasgow Scotland	F.	"	M.
May 8. 1905	Greene	Sarcoma	Susie Labree	12	9	21	"	"		"
March 13. "	Litchfield	chronic Bright's disease	Margaret A. Waldron	72	11	28	"	"		M.
May 27 "	"	organic heart disease	Walden Otis	77	9	3	Fairfield Me.	M.	"	W.
Dec. 4. 1904	Alna	Chronic Rheumatism Resulting Heart Disease	Albert C. True	61	9	-	Litchfield	"	"	M.
May 16 - 1905	Bowdoin	Cerebral Hemorrhage	Isaac O. White	61	1	3	Bowdoin	"	"	"
May 24 th "	Gardiner	Cardiac (and) renal dropsy	Laura A. Hawks	75	-	-	Lincoln	F.	"	W.
March 8: 1888	Bowdoin	Quick Consumption	Angie Maude White	17	4	-	Bowdoin	"	"	S.
May 16 th "	"	"	Infant Son	5	10		"	M.	"	"
Sept 5: 1905	Litchfield	Heart disease with cerebral Embolism	Chas. A. S. Waterman	61	8	8	Oxford Me.	"	"	M.
Sept 13 th 1905	"	Fibroid Tumor (abdominal)	Margaret B. Tufford	52	8	17	New Sharon	F.	"	"
Aug. 25: 1905	Augusta	Hemorrhage due to typhoid fever.	Eugene L. Campbell	20	4	3	Litchfield	M.	"	S.
Nov. 1 st 1905	Gardiner	Pneumonia	Mary K. Day	79	4	8	"	F.	"	W.
Dec. 2 ^d 1905	Litchfield	suppuration Pneumonia as result of apoplexy	James D. Benson	57	9	5	Bowdoin	M.	"	M.
Dec. 9 th 1905	"	Bronchitis	Jane D. Nutting	84			Litchfield	F.	"	W.
Dec. 24 - 1905	"	Apoplexy	Hannah L. Hodgkins	67	11	10	"	"	"	"
Nov. 24. 1905	"	Pneumonia malignant disease of Liver	Joseph W. Earle	53	4	29	"	M.	"	"
Dec. 13 th "	"	Paralysis of old age	Wm. F. Merriam	66	4	22	"	"	"	M.
Dec. 28 th "	"	"	William P. Holt	84	7	6	Andover Mass.	"	"	"
Jan. 9 th 1906	"	Cerebral Hemorrhage	Mary Ellen Purington	62	2	26	Litchfield	F.	"	"
Mar. 31 st 1903	Gardiner	Old age	Wylie C. Baker	74	8	0	"	M.	"	M.
July 7 th 1900	Litchfield	"	Henry Meader				"	"	"	"
Oct. 24 th 1893	"	Apoplexy	Leander Metcalf	69	0	0	Litchfield	M.	"	M.
Apr. 5 190										

Recorded by Chas. A. Metcalf TOWN CLERK.

TOWN OF *Litchfield*, MAINE.

Occupation.	Name of Father.	Maiden Name of Mother.	Place of Birth.		Occupation of Father.	Name and P. O. Address of Physician (or other person) reporting death.
			Father.	Mother.		
Farmer	F. W. Jordan Joshua Davis	Lizzie C. Ashford Lucy Demmitt	Webster	Litchfield	mechanic carpenter	Dr. J. W. Gilbert G. A. Bosworth Dr. J. W. Gilbert
Scholar	Clinton True	Adell Umbertund	Litchfield	Richmond	Farmer	Dr. C. M. Randlette
Farmer	Lebulon -	Hannah Johnson	"	Litchfield	"	Town clerk Gardiner Town clerk of New Sharon Town clerk Monmouth Me. Town clerk Augusta Town clerk Bowdoin me
Housewife	Joshua Walker Toothaker	Mary Fairfield Dont know	Litchfield	Kennebunk	"	"
Farmer	Paul Tarr	Hannah J. Grover	Webster		Farmer	"
Housewife	John H. Flagg	Sarah A. Potter	Bowdoin	Litchfield	"	"
"	John Alvin French	Susan A. Wilson	W. Gardiner	"	"	H. M. Blake M.D.
Farmer	John -	Nancy Boynton	Alna	Alna	Sea Captain	J. W. Gilbert ..
Housewife	Joseph Tarr	Lydia M. Mann	Bowdoin	Bowdoin	Farmer	"
"	Enoch Gray	Rose Chadwick	China	China	"	"
Farmer	Neazer -	Rebecca Turner	Livermore	Richmond	"	"
Housewife	Miller	Dont know.	Dont know			"
"	Andrew Goodwin		Litchfield	Litchfield		Town clerk Greene
Farmer	Abram Otis	Lydia Huesey	N. H.	Fairfield	Farmer	C. M. Randlette M.D.
Farmer & Teacher	Thomas. True	Miriam Eaton	Litchfield	Litchfield	"	Dr. J. W. Gilbert Town clerk Alna
Former	Joseph White	Martha Blumore	Bowdoin	Portland	"	" Bowdoin
Housewife	Harmon Smith				"	" " Gardiner
"	Isaac O. White	Rahamck J. Baker	Bowdoin	Bowdoin	Farmer	Removed to Litchfield Plains
"	"	"	"	"	"	"
Farmer	Luy B. Waterman	Lydia Tucker	Dont know	Dont know	"	Dr. J. W. Gilbert ..
Housewife	John G. Rowe	Sarah D. Wagoner	New Sharon	Litchfield	"	Dr. H. M. Blake City Clerk Augusta
Baker	Eugene L. Campbell	Nettie Ringstump	Richmond	So. China	"	City Clerk Augusta Gardiner Me.
Housewife	Jesse Pike	Clarissa Sawyer	Conn.	Litchfield	Physician Cutter	Ralph W. Goss M.D.
Carpenter	Geo. Benson	Kathrine Burnham	Dont know	Bowdoin	"	M. J. Newton "
Housewife	Saml. Danforth	Sarah Coombs	Brunswick	Harpwell	Farmer	City Clerk Gardiner Maine
"	Thos. Burnham	Elizabeth Rhoades	Scarboro	Waterboro	"	M. J. Newton M.D.
Farmer	Hetherston. -	Rachel Williams	Litchfield	Litchfield	"	J. W. Gilbert ..
"	Walter	Elizabeth Richardson	"	"	"	M. J. Newton "
Painter	William	Emma Procter	Andover mass.	Boston	"	R. W. Goss. "
Housewife	John Patten	Caroline L. Ardison	Litchfield	Dont know	"	City Clerk Gardiner.
Millman	David	Margaret	Maine	"	Carpenter	Dr. C. Kindrick
Farmer	Martin	Eliza A Walker	Barre mass.	Andover mass.	Farmer	

RECORD OF DEATHS.

THOMAS B. MOSHER, Stationer, 37 Exchange St., Portland, Me.

Date of Death.	Place of Death.	Disease or Cause of Death.	Name and Surname of Deceased.	Age.			Place of Birth.	Sex and Condition.		
				Years.	Mos.	Days.		Male or Fein.	Color	Single, Married, or Widowed
Mar. 27 th 1901	Litchfield	Gastro Enteritis	Mary B. Lyle	74	4	17	Phippsburg Me	F	w	w
July 15 th 1904	"	disease of Liver	Mary E. Hanforth	60	8	18	Bowdoin "	"	"	"
June 30 th 1904	"	Chronic Bronchitis	Lydia W. Merrill	66	3	12	Elliott Me.	"	"	m
Mar. 16 th 1903	"	Pneumonia	Ensign Danforth	81	0	9	Litchfield	M	"	"
Oct. 22, 1899	"	Accidental gun-shot wound of head	Fred E. Taylor	12	0	0	"	"	"	"
Aug. 31 st 1903	"	Old age	Charity Maxwell	84	2	11	"	F	"	w
Oct. 25 th 1899	"	Bright's Disease	James S. Preble	75	2	2	Bowdoinham	M	"	m
Feb. 26 th 1901	Hartwick Vermont	Apoplexy	Edith M. Clausen	20	10	3	"	"	"	"
Oct. 14 th 1899	Bowdoin	Consumption	Mary E. Briery	88	0	0	Bowdoin	F	w	S
July 30 th 1903	Litchfield	Heart Disease	Leroy R. Brown	63	0	0	Northfield Vt.	M	"	w
April 7 th 1906	"	Suppression of Urine & Endocarditis	Benj. Woodbury	79	3	0	Litchfield	"	"	S.
Feb. 15, 1906	Township 7 Range 5	Peritonitis	James Farr	51	8	4	Webster Me.	"	"	m
July 9 th 1906	Litchfield	Probably Peritonitis Anemia Strangulated Hernia	Emma J. Alford	42	5	2	Bowdoin "	F.	"	"
April 24, 1906	"	Pneumonia following Apoplexy	Abel Furinton	63	2	1	"	M	"	"
June 1 st 1906	"	Results of age	Wilson M. Hattin	83	3	7	Palmer Mass.	"	"	"
June 23 rd "	"	asphyxia	Mary A. Besse	84			Wrentham Mass.	F.	"	w
Aug. 30 "	"	Consumption	Leon Morse	-	-	1	Litchfield	M	"	S
Sept 10 th "	"	Consumption	Emery P. True	68	10	21	"	"	"	m
Sept. 17 th "	"	Constriction of Brain & other internal organs	Ernest Russell Norris	7	2	23	"	"	"	S
March 27 th ..	Hallowell	Consumption of the lungs	Annie Elizabeth Baker	39	1	26	Binceton, Me	F.	"	S
May 10 th ..	Hallowell	Apoplexy	Annie W. Baker	71	6	15	Alexander "	"	"	w
Aug 5 th ..	Hallowell	Mitral Regurgitation	Sabra L. Hutchinson	83	-	14	Litchfield	"	"	w
Dec. 11 th ..	Litchfield	Cancer of Liver	Effie B. Lapham	39	9	18	Monmouth	"	"	m
Dec. 28 th ..	Litchfield	Chronic Parenchymatous nephritis	Charles A. Metcalf	59	11	16	Litchfield	M	"	m
Dec. 25 th ..	Richmond	Cerebral hemorrhage	Rebecca J. Smith	59	-	13	"	F.	"	m.
January 13, 1907	Litchfield	Senility	Lorenzo Metcalf	87	8	20	Barre, Mass	M	"	w
June 11, 1906	Bowdoinham	Valvular Disease of heart	Alexander Bates	78	-	-	Richmond, Me	M	"	m
Oct. 17, 1906	Cuburn	Malignant disease of liver	Hattie R. Douglas	65	8	18	Litchfield	F	w	m
Feb. 4, 1907	Litchfield	Senile Heart-Disease	Ceciah Webber	71	11	18	Addison, Me	F	w	w
Jan 5, 1907.	Bowdoin	Chronic Bronchitis and result of age.	Lavinia Parris	83	8	12	"	F	w	w
Feb 28 th ..	Litchfield	Broncho Pneumonia	Mary Abigail Small	40	7	22	Litchfield	"	"	m
Mar. 6 th ..	West Gardiner	Old age Pneumonia	Eliza Haines	91	6	4	Gardiner	"	"	w
Feb. 2, ..	Lewiston	Senile debility	Temperance Frost Lord	76	7	1	Berwick Me	"	"	m
Mar. 14, ..	Litchfield	Probably Pericarditis	Mary E. Rogers	67	4	26	Bowdoin Me	"	"	w
Mar. 24, ..	Litchfield	Anaemia Organic Disease of Heart.	Charles Jack	70	10	11	Litchfield	M	"	w
Mar. 28, ..	Gardiner	Cancer of Stomach	Robert Robinson	68	7	23	Litchfield	M	"	m
Apr. 4, ..	Litchfield	Heart Disease	Sarah E. Williams	81	11	23	Litchfield	F	w	w
Mar 17, ..	Litchfield	Infirmities of Age	Louisa Varney	91	1	16	Phippsburg	F	w	w

Recorded by Geo. M. Rogers TOWN CLERK.

TOWN OF *Litchfield*, MAINE.

Occupation.	Name of Father.	Maiden Name of Mother.	Place of Birth.		Occupation of Father.	Name and P. O. Address of Physician (or other person) reporting death.
			Father.	Mother.		
Housewife	Saml. E. Batchelder	Ruth Eastman	Don't know	Don't know	Farmer	Dr. J. W. Gilbert
"	Jonathan Dunlop	Olive J. Clark	Bowdoin	Litchfield	"	Dr. J. W. Gilbert
"	Jeremiah Varney	Margaret Tibbitts	Elliott	Monmouth	"	Dr. J. W. Gilbert
Farmer						Dr. M. J. Newton
Student	Fred Goss	Margaret E. Taylor	Don't know	Waldo Me	Brick mason	Dr. J. W. Gilbert
Housewife						Dr. J. W. Gilbert
Farmer	Pearson					Dr. Sleeper
						Dr. Darling
Housewife	James,	Don't know	Bowdoin	Don't know	Farmer	Dr. J. W. Gilbert
Farmer	Abraham.	Harriet Chase	Northfield	Northfield	"	Dr. J. W. Gilbert
"	Hugh -	Elizabeth Plummer	Litchfield	Danville	"	Dr. C. M. Randlette
Woodman	Andrew J -	Eliza J. Polley	Webster	Webster	Farmer	E. J. Farnham M.D.
Housewife	Nelson Eroner	Emma J. Baker	Bowdoin	Bowdoin	"	Dr. J. W. Gilbert
Carpenter	Abel Purinton	Mary Raymond	"	Bowdoin	Carpenter	Dr. R. W. Goss.
Farmer	Wm M. Hatten	Thankful Michel	Palmer Mass.		Farmer	Dr. J. W. Gilbert
Housewife						Dr. J. W. Gilbert
Infant	Walter A. Morse	Louisa Dowling	Bowdoin	N. B	Sales	Dr Alton Crozer
Farmer	Thomas True	Miriam Eaton	Litchfield	Litchfield	Farmer	Dr. H. M. Blake
Scholar	Richard Norris	Bora E. Ridley	East Livermore	Bowdoin	Smith Black	Dr. R. W. Goss
Compositor	William O Baker	Annie W. Taylor	Litchfield	Alexander		Dr. A. B. Libby
not known	James Taylor	Rachel Brown	Biddeford	not known		Dr. A. B. Libby, So. Gardiner Me.
"	Henry Richardson	Abigail Bailey	Gardiner	Litchfield		Town Clerk, Fallowell, Me.
Housewife	James W True	Melvina Pullen	Litchfield	China	Farmer	Town Clerk, Fallowell, Me.
Farmer	Lorenzo Metcalf	Mary Jane Weston	Litchfield	Litchfield	Farmer	H. A. Milliken
Housewife	W. C. Smith	Mary Cook	"	Bowdoin	"	Dr. C. M. Randlette.
Farmer	Martin Metcalf	Eliza Walker	Barre, Mass	Mass.	"	Dr. R. W. Goss
Farmer	Alexander Bates	Elizabeth Starbird	Richmond	Bowdoin	"	Dr. Wallace N. Price, Richmond
	Josiah Smith	Clarissa Richardson	Litchfield	Litchfield	Farmer	Town Clerk, Richmond, Me.
Housewife	Simcon Williams	Mary Ann Hilton	Addison	Me	Farmer	Dr. R. W. Goss, Maine
Housewife	Jacob True	Hannah Stantial	Litchfield	Richmond	Carrage maker.	Dr. W. N. Price, Richmond, Me.
	Croch Will		Maine	Maine	Brick Mason	Town Clerk, Richmond, Me.
Housewife	Nathanel Frost	Mathilda Allen	Berwick		Farmer	Dr. R. W. Goss, Litchfield, Maine
Housewife	Daniel W. Berry	Lucy Jack	Topsham	Lisbon	Farmer	Dr. J. W. Gilbert, Litchfield Maine.
Farmer	Thomas Jack	Mary Patten	Bowdoin	Litchfield	Farmer	Dr. J. W. Gilbert
millwright	Robert Robinson	Abigail Stearns	Litchfield		farmer	Dr. F. E. Strout, Gardiner
Housewife	John Randall	Rebecca Taylor	Lewiston	Lewiston	Farmer	City Clerk, Gardiner, Me
Housewife	Samuel Batchelder	Ruth Eastman	Don't know	Harpwell	Farmer	Dr. J. W. Gilbert.

Recorded by *Geo. M. Rogers* TOWN CLERK.

RECORD OF DEATHS.

THOMAS B. MOSIER, Stationer, 37 Exchange St., Portland, Me.

Date of Death.	Place of Death.	Disease or Cause of Death.	Name and Surname of Deceased.	Age.			Place of Birth.	Sex and Condition.		
				Years.	Mos.	Days.		Male or Fem.	Color	Singlo, Married, or Widowed
1907										
Feb. 21, 1907	Gardiner	Grippe	Roy Hamlin	12	-	-	Litchfield	M	W	S
Apr. 21, "	"	Anaemia due to malaria	Geo. F. Douglass	68	3	16	Bowdoin	M	W	M
May 9, "	Litchfield	Senile Disease of Heart	Mary E. Baker	76	-	24	"	F	W	W
" 21, "	"	Pneumonia	Hathaway, J. Fickett	71	8	22	Casco, Me	M	"	M
June 19, "	"	tuberculous Meningitis	Elmer Danforth	8	7	12	Litchfield	M	"	S
" 4, "	Orono, Me	General debility following fracture of hip	Sarah J. Bartlett	87	8	19	Bowdoinham	F	"	W
July 15, "	Litchfield	Senility	Thomas Teeling	84	3	15	Houlton, Me	M	"	W
" 29, "	"	Fracture of skull	Giuseppe Vocca	25	-	-	Italy	M	"	"
Sept. 11, "	Litchfield	Diabetes with Bright's disease & organic disease of heart	Mahala Gower	73	3	0	Gloucester	F	W	W
Oct 5, "	Richmond	Marasmus	Margaret B Jenkins	69	11	10	Bowdoinham	F	W	W
Nov. 14, "	Litchfield	Cancer of Stomach	James Mc. Nevens	61	6	-	Prince Edwards Island	M	"	M
Aug 27, "	Litchfield	Cerebral Hage	John Mc. Manus	65	5	17	New York City	"	"	"
Dec. 9, "	East Boston, Mass	Apoplexy	Augusta H. Edgcomb	54	-	-	Litchfield, Me	F	"	S
Dec. 26, "	Richmond	Cerebral Arteriosclerosis	Martha E. Dingley	77	6	16	Richmond, Me	F	"	W
Jan. 20, 1908	Litchfield	Tuber Dorsalis	Inogene Huntington	48	7	6	Wilton, Maine	F	"	M
Feb. 9, 1908	"	Chronic Bronchitis	Emma Danforth	74	3	1	Wales, Maine	F	"	"
Feb. 21, 1908	"	Paralytic Dementia	Olivia A. Dennison	60	5	1	Wilton, Me.	F	"	"
Apr. 15, 1908	"	Cardiac Dilatation mitral Regurgitation	Minerva M. Emerson	77	5	-	Auburn, ...	F	"	S
May 10 1908	"	Pulmonary Tuberculosis	Grace E. Danforth	23	10	11	Perkins	F	"	S
" 17 1908	"	Apoplexy	Arvilla S. Severy	67	0	2	Bowdoin	F	"	M
" 18 1908	"	Surgical Shock Childbirth	Lucy M Perry	23	3	8	Aylesford N.S.	F	"	M
- 20 1908	"	Pneumonia	Mary E. Danforth	43	6	10	Litchfield Me.	F	"	S
" 21 "	Auburn, Me	Cancer of Stomach	Charles Whitney	66	-	-	Bowdoinham	M	"	M
June 22, "	Gardiner, "	Exhaustion from Chronic Chorea	Andrew Robinson	74	6	-	Litchfield Me	M	"	M
July 4, "	Litchfield	neurasthenia and Chronic Gastritis	Frances J. Purinton	62	10	6	"	F	"	W
" 13, "	"	Uremia	Lucy A. Metcalf	66	5	17	"	"	"	W
Mar. 28 "	Webster	Heart Disease and Cerebral Sclerosis	Rufus L. Polley	74	4	22	Webster Me	M	"	"
July, 12 "	Litchfield	movable Kidney with degeneration of	Olive Stewart	63	5	27	Bowdoin, Me	F	"	M
Aug 7, "	"	Cerebral Haemorrhage	Martha O. Toothaker	87	1	-	Bowdoinham Me	F	"	W
" 17, "	"	Cerebral Embolism and Heart Disease	Samuel Danforth	75	7	6	Litchfield	M	"	"
Sept 11, "	"	Congenital disease of the heart	Lucy M Perry		3	24	"	F	"	S
" "	Gardiner	Cerebral Hemorrhage	Annie Robinson	62	2		Gardiner	"	"	M
" 23 "	Litchfield	Senile Heart Disease	James Ricker	85	7		Webster	M	"	W
" 19 "	Revere, Mass	Arthritis Deformans	Asenth R Brewster	79	3	20	Raymond N.H.	F	"	"
Oct 25 "	Litchfield	Appendicitis	Chas. Herbert Weston	13	11	15	Litchfield	M	"	S
Nov 7 "	"	Arterio Sclerosis and Disease of Kidneys	Annie Davidson	75	-	8	Alna Me	F	"	W
" 25 "	"	Pelvic Tumor	Louisa E. Shorey	66	2	10	Bowdoin	"	"	M
" 10 "	"	probably Sarcoma	Anthony Ashford	83	9	21	Litchfield, Me	M	"	W

Recorded by Geo. M. Rogers

Town Cl

TOWN OF MAINE.

Occupation.	Name of Father.	Maiden Name of Mother.	Place of Birth.		Occupation of Father.	Name and P. O. Address of Physician (or other person) reporting death.
			Father.	Mother.		
Student	Geo. A. Hamlin	Nellie Douglass	West Gardiner	Litchfield	Paper Maker	Dr. W. O. Cobb, Gardiner
Merchant	Geo. Douglass	Rebecca Cook	Boudoin	Litchfield	Clergyman	Town Clerk Dr. B. E. Lamb, Gardiner
Housewife	-	-	-	-	Farmer	City Clerk, " "
Blacksmith	David Fickett	Don't know	Don't know	Don't know	Blacksmith	Dr. J. W. Gilbert, " " " "
-	Emery E. Danforth	Lydia Cromwell	Litchfield	Perkins	Farmer	" " " "
-	Jos. Towne	- Parks	-	-	-	C. H. Baird, M.D., Arono Me.
Teamster	Thomas W. Telling	Mary Brown	England	new Brunswick	Farmer	R. W. Goss, M.D., Litchfield, Me.
Laborer	Bardasoro Voccaio	Unknown	Italy	Italy	Laborer	R. W. Goss, M.D., Litchfield, Me.
Housewife	Ruben Stowell	Mary B Varney	new Gloucester	Fairfield	Farmer	H. M. Blake, M.D., Monmouth Maine
Invalid	Ephraim Flanders	Sarah Whitman	Bath	Boudoin	Mason	A. B. Libby, South Gardiner Town Clerk
Carpenter	Donald McNevens	Sadie Burrier	-	-	-	G. A. Weeks, M.D., Richmond, Me.
Soldier	Patrick McManus	Not known	not known	not known	not known	Dr. P. W. Goss, Boston Mass.
School Teacher	Jonathan Edgecomb	Dorcas W. Stevens	Scarboro, Me.	Litchfield	Farmer	Dr. J. W. Gilbert, Boston Mass.
Housewife	Simon Libby	Phebe Webb	Scarboro Me.	Scarboro Me.	Farmer	Dr. J. W. Gilbert, " "
"	J. W. Butterfield	Hylde Sears	Walton, Me.	Merrell N. B.	Farmer	Dr. J. W. Gilbert, " "
"	Isaiah Jenkins	Betsy Jordan	Wales, Me	-	-	" " " "
"	Hiram Barter	Virtue Aivil	New Hampshire	Wilton Me.	-	" " " "
"	Samuel Emerson	Mary Harlow	Haverhill Mass	Auburn Me	Don't know	" R. W. Goss
Weaver	Emery E. Danforth	Lydia Cromwell	Litchfield	Perkins	Farmer	J. W. Gilbert
Housewife	William Toothaker	Don't know	Brunswick	Don't know	Farmer	J. W. Gilbert
"	James A Palmer	Mary E Rosencrantz	Aylesford N.S.	Bear River N.S.	Farmer	R. W. Goss
Housework	Ensign Danforth	Elizabeth Gray	Litchfield	St. Albans	"	M. T. Newton
Shoemaker	Eben F. Whitney	Sarah Small	Boudoin - ham, Me	Boudoin - ham - Me	Blacksmith	C. C. Pearlee M. D., Auburn, Me.
Marion	Robert Robinson	Abigail Stearns	Litchfield	Don't know	Blacksmith	Dr. S. O. Clason, Gardiner, Me.
Housewife	Mich Libby	Jane Brewer	Durham, Me	Boudoin Me	Farmer	Dr. J. W. Gilbert, " "
"	Moses True	Ann Tucker	Litchfield	Gardiner	"	" R. W. Goss, M. T. Newton, M. D., Sabattus Maine
Farmer	Soloman Polley	unknown	Litchfield	Libby now Webster	"	"
Housewife	William Buber	Sarah Dunlap	Boudoin	Boudoin	Farmer	Dr. J. W. Gilbert
Housewife	Samuel Williams	Sara Storey	-	-	Sea Captain	Dr. P. W. Goss.
Farmer	Samuel Danforth	Sarah Coombs	Brunswick	Brunswick	Farmer	Dr. J. W. Gilbert.
child	Geo. L. Perry	Lucy M Palmer	Lewiston Me	Aylesford N B	Molder	Dr. J. W. Gilbert Dr. F. E. Strout
Farmer	David Lawrence	-	Gardiner	Gardiner	-	Gardiner Dr. J. W. Gilbert Litchfield Me
Nurs	Joseph Robie	Mary Gilroy	Raymond N.H	Brighton Mass	"	Board of Health
Student	Frank Weston	Mary E Green	Freeport	West Gardiner	Farmer	Dr. S. O. Clason, Gardiner
Housewife	Andrew Lowell	Nancy McFadden	Alna Me	Arono Me	"	J. W. Gilbert M.D. Litchfield Me
"	Stephen Purinton	Susan Green	Boudoin	-	Clergyman	J. W. Gilbert M.D. Litchfield Me
Farmer	Robert Ashford	Sarah Eastman	Barbadees Island	Harpwell, Maine	Farmer	J. W. Gilbert M.D. Litchfield, Maine

Recorded by George W. Rogers. TOWN CLERK.

RECORD OF DEATHS.

THOMAS B. MOSIER, Stationer, 37 Exchange St., Portland, Mo.

Date of Death.	Place of Death.	Disease or Cause of Death.	Name and Surname of Deceased.	Age.			Place of Birth.	Sex and Condition.		
				Years.	Mos.	Days.		Male or Fein.	Color.	Single, Married, or Widowed
1909										
Sept 27 1908	Bowdoinham	Chronic Bronchitis Natural causes	Julia A Tibbetts	63	9	4	Prince Edwards Island	F	W	U
Nov 25	Cambridge, Mass	probably Heart Disease	Geo A Bartlett	64	8	23	Vassalboro Me	M		S
Dec 18	Litchfield Me	Senile Heart Disease	Ellen A. Berry	85	4	7	Litchfield Me	F		W
Dec 18	"	Intestinal Tuberculosis Fistula in arm (Tubercular) Gangrene of foot	Grace E Whitney	38	-	-	Lee	-		M
" 19	"	Organic Disease of Heart	Hannah Potter	72	2	3	Litchfield Me	"		S
" 26	"	Apoplexy Mitral Disease of Heart	Cowper S. Ayer	74	0	23	"	M		W
Jan 27 1909	"	"	Emma Morse	52	2	18	St. Albans	F		S
Feb 5	"	Cerebral Hemorrhage Died suddenly during a slight attack of acute Bronchitis	Stillman H. Ring	71	8	29	Litchfield	M		M
Jan 17	"	"	Alice M. Bartlett	84	1	24	"	F		S
Feb 27	Bowdoinham	Mitral Disease of heart Chest	Joseph Nickerson	75	10		Litchfield	M		M
Mar 16	Litchfield	Epithelioma of left Lip	William C Williams	80	10	23	Litchfield	M		W
" 18	Litchfield	Salivation of head by currying of boiler	Lizzie Jane Tallman	76	5	9	Bowdoinham	F		W
" 15	Ferrisburgh	Accidental Cause	Ralph F Bidley	27			Richmond	M		S
Apr 8	Litchfield	enlargement of liver	Charles D Hall	78	9	14	Litchfield	"		W
" 12	Litchfield	cerebrals	overen G Condon	29	2	8	Brooksville	"		S
Nov 2 1908	Broomfield	Pneumonia	Layena Fisk	54			Litchfield	F		M
May 20 1909	Litchfield	Tuberculosis	Geo W Howard	55	3	5	Monmouth	M		W
June 5	Litchfield	Acute Indigestion	Ruel W Cunningham	77	1	20	Litchfield	M		W
June 18	Litchfield	Old age and result of grip	Elizabeth C Jordan	85	2	7	Wales Me	F		M
" 23	Litchfield	Bronchial pneumonia	Llewellyn G. Lathrop	6	20		Litchfield	M		S
July 1	Litchfield	"	Juson O Wright	58			New Vineyard	F		M
"	Litchfield	Angina Pectoris	Abner Welch	73	3	6	Richmond	M		W
June 17	Oakland	Bronchitis Septicemia	Ezekiel G Page	94	6		New Sharon	M		M
June 24	Leamington	following amputation of leg	Alice G Fogg	50	0	17	New Gloucester	F		M
July 28	Litchfield	Paralysis Agitation	Foster Alexander	76	11	28	Litchfield	M		M
" 8	Gardiner	still Born	"				Gardiner	M		
Sept 10	Litchfield	Born Christened Inanimation	Infant child of Chas Danforth			4	Litchfield	F		S
Aug 7 1909	Litchfield	Chronic Parachymetosis	Augustus Neal	76	5	7	Litchfield	M		M
Oct 1	Litchfield	Angina Pectoris	William Springer	79	5	20	Litchfield	M		M
Oct 4	Litchfield	suicide by drowning of skull	Mary A Babcock	48			Concord	F		M
Oct 5	Litchfield	Depressed Fracture Malignant of Clavicle	Joseph H Meader	31			Litchfield	M		S
Oct 22	Litchfield	Mountain and adjacent of	Julia A Cunningham	73	3	5	Whapleigh	F		M
Nov 18	Litchfield	Malmaria Tubercular of	Lizzie W Barnworth	28	7	2	Litchfield	M		M
Nov 26	Litchfield	Diabetes Insipidus	Rose B. Shawman	66	5	8	Turner	F		W
Nov 13	Richmond	Venibility	Caroline E Randall	89	3	3	Litchfield	F		M
Nov 22	Richmond	Paralysis	Trundy Shepard	70	8		Webster	M		M
Dec 7	Litchfield	Apoplexy	Horace W. Baker	42	5	23	Bowdoin	"		M
Nov 11	Auburn	suicide by shooting	Olis J Call	50		16	Pittsfield Me	M		M

Recorded by W. F. Adams TOWN CLERK.

TOWN OF MAINE.

Occupation.	Name of Father.	Maiden Name of Mother.	Place of Birth.		Occupation of Father.	Name and P. O. Address of Physician (or other person) reporting death.
			Father.	Mother.		
Housewife	Samuel R. McDonald	Unknown	P. E. Island	P. E. Island	Farmer	W. E. Saunders Bardoniaham Me
Professor of Harvard	Alonzo Bartlett	Sally B Lincoln	Gardiner Me	o	Doctor	Board of Health J W Gilbert M D Litchfield Me
Housekeeper	John Robinson	Martha Jackson	Topsham		Farmer	Dr S. O. Clason Gardiner Me
"	Chas A Gatchell	Eliza Edgcomb	Richmond	Litchfield	Millman	H M Blake M D Monmouth Me
Housework	Reuben Patten	Martha Arno	Litchfield	Wales	Farmer	J. W. Gilbert M D Litchfield Me
"	Thomas Ayer	Hepsibah Smith	Plaistow N.H.	Litchfield	Clergyman	Dr C. M. Randlett Monmouth Me
"	Geo. W. Morse	Jane W. Hilton	Bardonia	Bardonia	farmer	R. W. Goss M D Litchfield Me
Farmer	Francis B Ring	Sally Asgood	Litchfield	Unknown	Farmer	R. W. Goss M D Litchfield Me
"	William Bartlett	Dorothy Merrill	Haverhill Mass	Leurham Me	Farmer	R. W. Goss M D Litchfield Me
Clergyman	Joseph Nickerson	Behorah Sally	Litchfield	Bardonia	Farmer	T B Peabody M D Richmond Maine
Farmer	James Williams	Betsy Rogers	Font-Seano		Farmer	R. W. Goss M D Litchfield Me
Hardware Merchant Stationer Engraver	William Dinsmore	Don't know	Bardoniaham	Bardoniaham	Farmer	R. W. Goss M D Litchfield Me
"	Banks W Reddy	Clara Whitmore	Richmond	Bardoniaham	Farmer	E M H. Babson Hallowell
Farmer	Luther Hall	Eliza Greeley	Litchfield	Hallowell	Farmer	R W Goss M D Litchfield
Carpenter	Melville C Condon	Clara F Redman	Brockville	Cape Rayn	Farmer	R W Goss M D Litchfield
Housekeeper	John Denham	Sarah	Unknown	Leek Me	Farmer	John W Riley Brunswick Me.
Carpenter	Bradford Howard	Catherine Barrett	Litchfield	Litchfield	Farmer	R W Goss M D Litchfield
Sea Captain	Daniel Cunningham	Menthy Neal	Litchfield	W Gardiner	Teamster	R W Goss M D Litchfield
Housewife	Freeman Watts	Annie Colby	Walds Me	Webster	Farmer	J. W. Gilbert M D Litchfield
"	Daniel Gessabe	Minae Stuart	Greene	Leicester	Farmer	J W Gilbert M D Litchfield
Housewife	Lincoln R Gardiner	Matilda Gardiner	Mass	Madrid	Farmer	R W Goss M D Litchfield
Farmer	William Welch	Hannah Watson	Richmond	Scarboro	Farmer	J W Gilbert " Co
Preacher	Reuben Page	Elizabeth Jackson	New Hampshire	New Hampshire	Farmer	V C Tutman M D Caldwell Me
Housewife	Israel G Messell	Julia Haskell	Falmouth	New Gloucester		W W Bolster Leicester Me
Farmer	Samuel Alexander	Mary Blanchard	Litchfield		Farmer	J. W. Gilbert M D Litchfield
"	George Hamlin	Nellie Douglas	W Gardiner	Litchfield	Shoe Maker	H O Cobb Gardiner Me
"	Unknown	Clark Dunfott		Bardonia		J W Gilbert Litchfield
Farmer	David Neal	Louisa True	Litchfield	Litchfield	Farmer	R W Goss Litchfield
Farmer	Barnabes Springer	Sarah Merrill	Litchfield	Berwick	Farmer	J. W. Gilbert Litchfield
Housewife	Jonathan Beane	Mary A Call	Concord	Concord	Lumberman	J E Andrews Concord
Butcher	Darius Meader	Fanny Berke	Litchfield	Farmington	Butcher	F. E. Thout M D Gardiner
Housewife	William Hayward	Betsy Ricker	Shapleigh	Berwick	Farmer	H M Blake M D Monmouth Me
Shoemaker	William H Roswell	Mary G Libby	Litchfield	Wales Me	Carpenter	J W Gilbert Litchfield
Housewife	As good Sylvester	Melinda Tillingham	Denmark Me	Andover	Farmer	H M Blake M D Monmouth Me
Housewife	Samuel Paine	Elizabeth Ring	Unknown	Litchfield	Farmer	
Farmer	Trundy Shepard	Sarah Dunlap	Bardonia	Bardonia	Farmer	G A Weeks Richmond Me
Farmer	Isaac W Barker	Mary E Knight	Bardonia	Bardonia	Farmer	J W Gilbert M D Litchfield Me
Teamster	Reuben Call	Angeline Pollard	Unknown	Unknown	Carpenter	A J Plummer Concord

Recorded by W F Adams TOWN CLERK.

RECORD OF DEATHS.

THOMAS B. MOSEY, Stationer, 37 Exchange St., Portland, Me.

Date of Death.	Place of Death.	Disease or Cause of Death.	Name and Surname of Deceased.	Age.			Place of Birth.	Sex and Condition.		
				Years.	Mos.	Days.		Male or Fem.	Color	Single, Married, or Widowed
Oct 28 1909	Richmond	Senility	William C Alexander	78	1	10	Richmond	M	W	M
Dec 6 1908	Litchfield	Hæmorrhage in 4 th ventricle Heart disease	Charles B Peble	66	4	1	Monmouth	M	W	W
Jan 2 1910	Litchfield	Incident to age	Elizabeth Small	81	5	24	Barrington N H	F	W	W
Jan 22	Woolwich	Cerebral hæmorrhage	Bargillai Walker	86	9	22	Woolwich	M		W
Feb 13	Richmond	Senility	Bethery Randall	90	7	17	Bowdoinham	M		W
Mar 14	Litchfield	result of fracture of femur Chronic Gastritis	Emerline Cushing	80	1	7	Boston Mass	F		W
Mar 24	Litchfield	with Gastric Ulcer Typhoid fever	Benjamin F Howe	61	8		Topsfield Me	M		W
Mar 29	Litchfield	of Chronic Cholera	Abigail B. Lindell	50	5	12	Topsfield	F		W
Mar 28	Litchfield	Dilatation of heart	Andrew J Taylor	72	2	17	Monmouth	M		M
May 8	Litchfield	Apoplexy	Joseph E Pack	66	9	15	Litchfield	M		M
May 22	Litchfield	Valvular disease of the heart	Granville Palmer	69	4	8	Litchfield	M		M
" 4	W Gardiner	Bright's Disease	Eliza O Williams	62	8		Gardiner	F		W
June 14	Bowdoin	Cerebral	Neil David Chase			26	Bowdoin	M		W
July 26	Lewiston	Erysipelas	Gularrne M Lacey	73			Auburn	F		W
Aug 2	Litchfield	Chronic Bright's Disease	Colin B Currier	58	5	20	Minnet	M		M
Aug 5	Litchfield	Nervous Thrombosis Asphyxiation	Anna P Smith	77	8	12	Bowdoin	F		M
Aug 14	Litchfield	By Drowning	Loran J. Jones	22			Montville	M		W
Aug 26	Litchfield	Cancer of Uterus	Lydia E Ridley	66	5	9	Harris Flt Me	F		M
Sept 13	Litchfield	Cancer of Colon	William P Jordan	69			Lisbon Me	M		W
Oct 30	Litchfield	Disease of Heart & Kidneys	Laura E Ring	62	8		Litchfield	F		W
Dec 9	Litchfield	Natural degeneration of Heart	Elizabeth A Chick	93	6	27	Vassalboro	F		W
Dec 13	Litchfield	Organic Disease of Heart	Samuel Smith	76	8	18	Litchfield	M		M
Dec 23	Richmond	Pneumonia	Wm H Cunningham	70	4	3	Windor	M		M
Dec 26	Litchfield	Cancer of Tonsil	Allist G Baker	30			Litchfield	M		M
Nov 3	Augusta	Typhoid fever	Walter W Varney	29			Litchfield	M		W
Nov 4	Monmouth	Typhoid fever (mia)	Dean Hutchinson	75	1		Litchfield	M		W
Dec 22	Bowdoin	Disease of heart obstructed Arteries	William Yarr	75	4	28	Bowdoin	M		M
Feb 6 1911	Litchfield	Cardiac dilatation	Emery F. Yenny	67	2	1	Boughkeeper	M		W
Jan 10 1911	Portland	Capillary Bronchitis and Pneumonia	Bradbury E True	79	3	27	Litchfield	M		M
March 1	Litchfield	Multiple Myeloma	Charles E White	34			Bath	M		W
Mar 3	Litchfield	Broncho Pneumonia	Lucey E Glass	86	5	11	Litchfield	F		W
Mar 13	Litchfield	Solar Pneumonia	Ella Bartlett	68	3	23	Litchfield	F		W
Mar 2	Litchfield	Cancer of Stomach	Jamuel Williams	82	1	1	Bowdoinham	M		M
Mar 22	Litchfield	Dilatation of Heart	Augusta L Goodwin	65	3	8	Litchfield	M		M
Apr 3	Litchfield	Bronch. Pneumonia	Asa Gutchell	92			West Gardiner	M		M
Apr 4	Litchfield	Anginal Pectoris	Edward J Fish	41	2	19	West Chase Me	M		M
Mar 18	West Bath	Cystitis & Bronchitis Pulmonary	Andrew Beeber	71	11	25	Bowdoin	M		M
April 18	Litchfield	Tuberculosis	Fred W Tucker	22	2	17	Litchfield	M		M

Recorded by

W F Adams TOWN CLERK.

TOWN OF MAINE.

Occupation.	Name of Father.	Maiden Name of Mother.	Place of Birth.		Occupation of Father.	Name and P. O. Address of Physician (or other person) reporting death.
			Father.	Mother.		
Farmer	Hugh Alexander	Ann Wilson	Harpusset	Bowdoin	Farmer	Coroner J. Clark Flagg
Farmer	Emerson Preble	Waterhouse	Portland	—	Farmer	R. W. Goss Litchfield
Housewife	Daniel Goodwin	Elizabeth Goodwin	Angels	Barrington	Farmer	J. W. Gilbert Litchfield Cor
Farmer	Baszilai Walker	Sally M. Kenney	Woolwich	Woolwich	Farmer	A. A. Tott Woolwich
Farmer	Benjamin Bandal	Charity Whitmore	Bowdoinham	—	Farmer	W. P. Price Richmond
Housewife	Wm. Shackford	—	Boston	—	Mason	E. M. Bondell M.D. (Marionette)
Laborer	Isaac Howe	Lucinda Lunt	Topsfield	W. Centerville	Laborer	J. W. Gilbert M.D.
Careworker	John F. Blondell	Lucinda Higgins	Topsfield	Topsfield	Business	J. W. Gilbert M.D.
Farmer	John Tozier	Theresa E. Ames	Marionette	—	Farmer	R. W. Goss M.D.
Farmer	Joseph Packer	Mary Libby	Lisbon	Wales	Farmer	J. W. Gilbert M.D.
Farmer	Eliphaz Palmer	Lucy T. Lord	Litchfield	Litchfield	Farmer	J. W. Gilbert M.D.
Housekeeper	Hiram Haines	Eliza Dill	Maine	Maine	Farmer	W. O. Cobb Gardiner
	Allan S. Chase	Lillian Ames	Bowdoin	Bowdoinham	Farmer	J. P. Price Richmond Me
Housekeeper	Gov. Chelton	Mary Wetnam	Auburn	New Gloucester	Farmer	A. W. Washburn M.D. (Lewiston)
Shoemaker	Isaac C. Currier	Eliza Jackson	Minatt	Minatt	Carpenter	J. W. Gilbert Litchfield
Housewife	Reuben Tylister	Ann Plummer	Freeport	Freeport	Farmer	J. W. Gilbert " Cor
Farm hand	Pierre Jones	Katherine Shaw	New Brunswick	New Brunswick	Farmer	R. W. Goss M.D. (Litchfield)
Housewife	James B. Bridley	Abbie	Harrison	Oxford	Farmer	M. T. Newton M.D. (Litchfield)
Laborer	Jonathan Jordan	dent. Nixon	Phillips	dent. Knox	Blacksmith	J. W. Gilbert M.D. Litchfield
Housekeeper	Nathan Hatch	Jane Parsons	Green	Shipshury	Farmer	J. W. Gilbert M.D.
Housekeeper	Matthews	—	—	—	Laborer	R. W. Goss M.D. (Marionette)
Farmer	Thomas Smith	Catherine Young	Litchfield	Litchfield	Farmer	H. M. Blake M.D. (Richmond)
Farmer	Wm. Cunningham	Mary Thurston	Windsor	—	Minister	T. B. Boddy M.D. (Litchfield)
Machinist	Fred E. Baker	Kattie Jespers	—	—	—	R. W. Goss M.D. Litchfield
Attendant	John P. Varney	Alice Merrill	Maine	Maine	Farmer	W. H. Pomeroy Augusta Me
Carpenter	James Hutchinson	Martha Brewell	Maine	Litchfield	Farmer	Frank E. Sleeper M.D. (Litchfield)
Farmer	William Tarr	Rebecca Hopkins	Bowdoin	Bowdoin	Shoemaker	J. W. Gilbert M.D.
Farmer	John F. Leary	Mary P. Gould	Disfield	Disfield	Farmer	Howard Hanson M.D. (Marionette)
House joiner	Thomas True	Miriam Eaton	Litchfield	—	Farmer	F. A. Ferguson Portland
Farmer	Lincoln White	Lydia Mains	Woolwich	Woolwich	Laborer	W. N. Price Richmond
Housewife	Araron Wadsworth	Sabra Howard	Litchfield	Litchfield	Farmer	R. W. Goss M.D. Litchfield
Farmer	Daniel Bartlett	Rebecca Tucker	Gardiner	W. Gardiner	Farmer	R. W. Goss M.D. "
Farmer	Samuel Williams	Anne Perry	Bowdoin	Bowdoin	Farmer	R. W. Goss M.D. (Litchfield)
Farmer	William Goodwin	Fannie Fales	Litchfield	—	Farmer	R. W. Goss M.D.
Millwright	Hugh Gutchell	Prudence Davis	Durham	W. Gardiner	Farmer	R. W. Goss M.D.
Farmer	Ira Fish	Hannah O. Taylor	Harvey	St. John	Farmer	J. W. Gilbert M.D. (Brunswick)
Stone mason	Wm. Bubier	Not known	Bowdoin	Bowdoin	Farmer	Chas. H. Cumstan Litchfield
Farmer	John Tucker	Caroline Woodbury	Litchfield	W. Gardiner	Farmer	R. W. Goss M.D.

Recorded by W. F. Adams TOWN CLERK.

RECORD OF DEATHS.

THOMAS B. MOSIER, Stationer, 37 Exchange St., Portland, Me.

Date of Death.	Place of Death.	Disease or Cause of Death.	Name and Surname of Deceased.	Age.			Place of Birth.	Sex and Condition.		
				Years.	Mos.	Days.		Male or Fem.	Color	Single, Married, or Widowed
Apr 26	Gardiner	Cancer of Uterus Anally Complicating Uterus & Rectum	Arvilla Newell	78			Township Litchfield	F	w	w
May 2 1811	Litchfield	Pneumonia	George A Bonworth	64	4	8	Litchfield	M	w	w
May 15	Litchfield		Chapin Lygdon	40	4	4	Litchfield	M	w	m
May 20	Litchfield	Softening of Brain	Charles T Frost	83	4	18	Litchfield	M	w	w
April 18	Lewiston	Pneumonia	Viola C Jewett	64	2	28	Litchfield	F	w	w
May 31	Monmouth	Cancer of Stomach	Abner Bidley	52			Litchfield	F	w	w
" 30	Lewiston	Erysipelas	Frank E Eliott	80			Lewiston	M	w	w
June 14	Litchfield	Valvular Disease of Heart	Francis L Burnham	70			Litchfield	F	w	w
June 25	Litchfield	Chronic Nephritis	Albertine E Smith	70	7	13	Litchfield	F	w	m
July 12	Litchfield	Aortic Stenosis	Venitia McKenzie	78	1	27	Springfield	F	w	w
July 21	Litchfield	Angina Pectoris	Francis M Hutchinson	61	3	12	Gay Me	F	w	m
Aug 17	Litchfield	Softening of the Brain	John F. Morse	76	6		Litchfield	M	w	w
Sept 2	Litchfield	Uraemic Coma	David T Smith	78	10		Litchfield	M	w	w
Sept 22	Litchfield	Chronic Intestinal Catarrh	Martha A Bowie	67	11	18	Eliott Me	F	w	m
Sept 6	Litchfield	Cholera Infantum	Nelson L Metcalf		5	7	Litchfield	M	w	y
Oct 16	Litchfield	Scarlet Fever	Catherine Wayman	84	8	9	Thornville	F	w	w
Nov 18	Litchfield	Senile Heart Disease	Wm G Gardner	93	2	26	Webster	M	w	w
" 6	Litchfield	Valvular Heart Disease	Wm M Cunningham	82		7	Litchfield	M	w	w
Dec 17	Litchfield	Empyema	Ollwood F Teeling	54	8	12		M	w	m
Dec 21	Litchfield	Pneumonia	Sarah M Curtis	77			Richmond	F	w	w
Dec 22	Litchfield	Obstructed Intestine	Edith E Danforth		4	7	Litchfield	F	w	w
Dec 25	Litchfield	Diabetes Mellitus	Emeline D Hall	66	8	20	Litchfield	F	w	m
Jan 8 1812	Litchfield	Congestion of Lungs	Ethel R Danforth		4	17	Litchfield	F	w	w
Jan 15 1811	Leeds	Cerebral Hemorrhage	David G Wright	76	8	20	Arvon Me	M	w	w
Nov 2 1811	Bowdoin	Bright's Disease	Frances A Ward	78			Richmond	F	w	m
Dec 7	Richmond	Drowning by being through ice	Wm W Toothaker	63	5		Richmond	M	w	w
Dec 12	Bowdoin	Senile Heart Disease	Abbie M Thurston	84	4	2	Litchfield	F	w	w
Jan 24 1812	Litchfield	Dilatation of Gall	Jessie J Trask	77	7		Woolwich	F	w	w
Jan 27	Richmond	Apoplexy	Cassie L Flanders	58	11	27	West Gardiner	F	w	m
Feb 7	West Gardiner	Cerebral Hemorrhage	J Henry Gardner	80	1	20	Litchfield	M	w	w
Feb 17	Litchfield	Apoplexy	Andrew E Eliott	66	2	17	Bowdoin	M	w	m
Jan 22	Bowdoin	Softening of Brain	Sarah H Stout	84	11	8		F	w	w
Mar 20	Litchfield	Chronic Disease of Heart	Gardner Sherman	61	1	20	Woolwich	M	w	w
Mar 14	Litchfield	Cancer of Breast	Hannah J Stinson	83	4		Bowdoinham	F	w	w
Mar 4	Lewiston	Apoplexy	Mary F Potter	67	7	12	Wales	F	w	m
Apr 10	Litchfield	Senile Debility	Lucinda F Smith	89	0	30	Acushnet Me	F	w	w
Apr 4	Providence	AS. Tubercularis	Edgar F Whiting	45	3	11	Richmond Me	M	w	w
Apr 22	Litchfield	Chronic Bronchitis	Geo E Spaulding	67	6	27	Fort Kent	M	w	m

Recorded by W F Adams TOWN CLERK.

TOWN OF MAINE.

Occupation.	Name of Father.	Maiden Name of Mother.	Place of Birth.		Occupation of Father.	Name and P. O. Address of Physician (or other person) reporting death.
			Father.	Mother.		
	Waltham Small		Maine	Maine		S O Clason Gardiner
Undertaker	Cyrus Basworth	Anstis Gmagoon	Hartford	Litchfield	Casket maker	J W Gilbert M D
Trader	James A Lydston	Julia A Chase	Bowdoin	Bowdoin	Salesman	J W Gilbert M D
Farmer	Nathaniel Frost	Mahitah Allen	Berwick	Berwick	Farmer	H M Blake M D Mammata
Mill of	Harvey Gack	Mary Libby	Bowdoin	Wales	Farmer	W L Haswell Wentworth
Housekeeper	Ensign Danforth		Litchfield		Farmer	C W Taggart M D Lanition
Second hand	Andrew Elliott	Oline Howe	Bowdoin	Topshill	Farmer	E F Pierce M D Gardiner
Housekeeper	Thomas Bierneham	Elizabeth Rhodes	Maine	Maine	Farmer	S O Clason M D
Housewife	Abraham Hunt	Catherine Cushman	Pittston	Hallowell	Farmer	R W Goss M D
Housework	Anthony Jayre	Maria Cullins	Springfield	Springfield	Farmer	R W Goss M D
Housewife	Dudley Bean	Eliza Dudley	Maine	Hebron	Farmer	J W Gilbert M D
Farmer	Hiram Mosell	Eleanor Spryng	Berwick	Litchfield	Farmer	J W Gilbert M D
Farmer	David Smith	Juran Spryng	Litchfield	Litchfield	Farmer	J W Gilbert M D
Housewife	Jeremiah Varney	Margaret Tibbets			Farmer	R W Goss M D
	Edward W. Metulf	Annie L Smith	Litchfield	West Gardin	Farmer	W O Cobb M D
Housewife	Jesse Young	Esther Marks	Thoushike	Thoushike	Farmer	J W Gilbert M D
Farmer	Robert Jordan	Oliver Durgin			Farmer	J W Gilbert M D
Farmer	Daniel Cunningham	Martha Neal	Litchfield	Litchfield	Stoneham	R W Goss M D
Farmer	Thomas W Zeeling	Thankfull Dickinson	Maine	Ludlow	Teamster	J W Gilbert M D
Housewife	William Webber	Jane Gack	Richmond	Litchfield	Farmer	J W Gilbert M D
	Fred S Danforth	Anne M Gayton	Lisbon	Bronce	Farmer	J W Gilbert M D
Housewife	William Moore	Orilla Hatch	don't know	don't know	Farmer	J W Gilbert M D
	Fred S Danforth	Annie M Gayton	Lisbon	Bronce	Farmer	J W Gilbert M D
Blacksmith	Josiah Wright	Mary Young	Richmond	Phillips	Blacksmith	O E Hanson M D Green on
Housewife	William Webber	Jane Gack	Richmond	Litchfield	Farmer	W E Farr Sub Registrar Richmond
Farmer	W H Toothaker	Oliver Dawn	Richmond	Richmond	Farmer	J Clark Flyg Carver Richmond
Housewife	Samuel Osborne	Abigail Page	Kittay	Kittay	Farmer	W E Farr Sub Registrar
Housewife	Albust DeLano	Alice Farmer		Woolwich	Farmer	R W Goss M D
Housewife	Samuel Merrill	Jarah Fuller	West Gardin	West Gardin	Farmer	F B Peabody M D Richmond
Farmer	Simon Goodwin	Hannah Hutchins			Farmer	R W Goss M D
Stummer	Joseph Elliott	Lydia B Brooks	Bowdoin	Bowdoin	Farmer	J W Gilbert M D
Housewife	John Dearborn	Sophia Eastman	N H	N H	Farmer	J W Gilbert M D
Farmer	John Elowman	Harris Cestins	Woolwich	New Castle	Farmer	H M Blake M D Mammata
Housekeeper	Ira Brooks	Hannah Briggs	Woolwich	Woolwich	Millman	J W Gilbert M D
Housewife	Calvin Woodside	Emily Hamilton	Wales	Webster		E S Commory Lanition
Housewife	Thomas Adams	Sophia Bennett	New Bedford	New Bedford	Stoneman	R W Goss M D
Blacksmith	Robert Whitney	Nancy Chase	Maine	Maine	Blacksmith	Thom & Capels M D Lumberman
Farmer	James J Spaulding	Mary S Randall	Fort Kent	Fort Kent	Farmer	R W Goss M D

Recorded by W F Adams TOWN CLERK.

RECORD OF DEATHS.

THOMAS B. MOSHER, Stationer, 37 Exchange St., Portland, Me.

1812 Date of Death.	Place of Death.	Disease or Cause of Death.	Name and Surname of Deceased.	Age.			Place of Birth.	Sex and Condition.		
				Years.	Mos.	Days.		Male or Fem.	Color	Single, Married, or Widowed
May 2 1812	Litchfield	Contracted Liver and Cataract	William H Austin	71	11	2	Woolwich	M	W	M
May 22	Richmond	Paralysis	Benjamin R Flanders	72		18	Richmond	M	W	W
May 22	Infant	Congenital weakness	no name				Litchfield	M	W	S
May 25	Litchfield	Congenital weakness	Infant Daughter			4	Litchfield	F	W	S
June 8	Litchfield	Acute Indigestion	Alfred R Gilpatrick				Bowdoin	M	W	S
May 11	Lewiston	Pulmonary Tubercles	Frank C Weyman	57	3	28	Gray	M	W	M
May 31	Gardiner	Intestinal Obstruction	Joseph W Weston	55	7	26	Freeport	M	W	M
June 20	Litchfield	Chronic Intestinal Obstruction	Alice Mc Garraker	39	3	27	Bas River NB	F	W	M
July 12	Litchfield	Cerebral	James Goodwin	98	2	29	Litchfield	M	W	M
July 13	Litchfield	Chronic Intestinal Hepatitis	George Thompson	84	2	6	Litchfield	M	W	W
July 16	West Gardiner	Carcinoma of Uterus	Clarad Goodwin	56	7	16	Monmouth	F	W	M
July 8	Gardiner	Bronch Pneumonia	Leon A Weston	1	7	5	Gardiner	M	W	S
July 13	Litchfield	Acute Hemorrhagic Pleurisy	Jarah Ella Rogers	56			Lowell Mass	F	W	M
Aug 19	Litchfield	Obstruction of Heart	Levi C Gray	93	8	13	Litchfield	M	W	W
Aug 28	Richmond	Cancer of Liver	Adelise C Hatch	73	3	3	Richmond	F	W	W
Aug 14	Litchfield	Cancer of Stomach	Benj C Allen	47	5	2	Litchfield	M	W	M
Sep 14	Litchfield	Accidental Drowning	Fredrick M Gurney	63	3	29	Greene	M	W	M
Oct 6	Litchfield	Malignant Disease of Lung	Lizzie E Hatch	53	10		Pittsfield	F	W	M
Oct 8	Malden Hospital		Berttram W Douglas	33	4	11				
Oct 16	Litchfield	Enterocolitis	Harold Danforth	9			Lewiston	F	W	
Oct 25	Litchfield	Bronchopneumonia	Mary Judd	65	3	13		F	W	W
Oct 8	Malden Hospital	Cerebral Cord	Berttram W Douglas	33	4	11	Lewiston	M	W	S
Nov 18	Richmond	Pulmonary Tubercles	Rose E Gutherland	51	10	1	Brunswick	F	W	S
Nov 3	Lewiston	Pulmonary Tubercles	Estella Marston	41	1	1	Litchfield	F	W	M
Nov 26	Augusta	Uraemia Convulsions	Horatio Donald Allard			7	Augusta	M	W	S
Jan 7 1813	Litchfield	Cancer of the Lip	Luzman Giberon	64	1	15	Benton	M	W	M
Jan 13	Litchfield	Cerebral Arteris	Mary Caroline Adams	74		3	Litchfield	F	W	M
Jan 18	Litchfield	Charles G Rice	Charles G Rice	48	4		Lewiston	M	W	M
Jan 28	Litchfield	Malignant Disease of Throat	Alfred G Small	65		5	Litchfield	M	W	W
Jan 28	Gardiner	Leucity	Harath V Payne	81			Richmond	M	W	M
Jan 13	Denver Col	Muscular Apoplexy	Casaline S Smith	77			Litchfield	F	W	W
Jan 25	Richmond	Pneumonia	Sarah A Harlow	83	3	19	Richmond	F	W	W
March 3	Litchfield	following excision of breast	Effie L Maloon	45			Litchfield	F	W	M
March 27	Litchfield	Cancer of Stomach	James E Chase	75		14	Bowdoin	M	W	M
March 29 1813	Deerham Mass	Chronic Intestinal Hepatitis	Erwin C Gogins	60	3	28	Litchfield	W	W	M
April 2 1813	Litchfield	Chronic Brights Disease	Ariana E Roberts	67	3	18	Litchfield	M	W	M
Mar 27	Richmond	Crop and Disease of Heart	Benj F Flanders	72	8	10	Bowdoinham	M	W	S
April 18	Lewiston	Disease of Heart	Delfina Chick	68	10	14	Monmouth	F	W	S

TOWN OF MAINE.

Occupation.	Name of Father.	Maiden Name of Mother.	Place of Birth.		Occupation of Father.	Name and P. O. Address of Physician (or other person) reporting death.
			Father.	Mother.		
Farmer	William Dexter	Mary Knight	W. Virginia	Woolwich	Farmer	J W Gilbert M.D.
Mason	Benjamin Flanders	Elizabeth Clark	West Bath	Litchfield	Mason	J W Gilbert M.D.
none	Arthur W Niles	Margaret A Fendell	Litchfield	New Farmington	Farmer	J W Gilbert M.D.
none	Arthur W Niles	Margaret A Fendell	Litchfield	New Farmington	Farmer	J W Gilbert M.D.
none	Nathaniel Gilpatrick	Alice M Hutchinson	Richmond	Turner	Laborer	J W Gilbert M.D.
Carpenter	Wm Wagoner	Catherine Young	unknown	unknown	Farmer	E C Higgins Lewiston
Gardener	Solomon Watson	Ana Kel	Dorham	Dorham	Farmer	Dr J O Clason Gardener
Housewife	John C Havel	—	NB	—	Farmer	Dr R W Goss
Farmer	Samuel Goodwin	Hannah Hutchinson	Kennebunkport	—	Farmer	Dr R W Goss
Manufacturer	Elias Climpton	Nancy Billings	Forbes Mass	Mass	Manufacturer	Dr R W Goss
Housewife	Elias Madenath	Liana Bailey	West Gardiner	Litchfield	Millman	Dr R W Goss
—	Joseph Weston	Nellie Powers	Dorham	Litchfield	Farmer	J O Clason M.D.
Housewife	Henry Sinclair	Alice Stevens	Maine	Maine	Carpenter	R W Goss M.D.
Farmer	Stephen Gray	Catherine Cooper	Brunswick	Brunswick	Farmer	R W Goss M.D.
Housekeeper	Geo Welch	Rebecca Meriman	Kennebunk	Bowdoin	Blacksmith	Dr N Price M.D. Richmond
Farmer	David B Allen	Sarah E Goodwin	Bromont	Litchfield	Farmer	C M Randall M.D. Vermont
Carpenter	Silas Gurney	Emma Jordan	Hingham Mass	Thompson	Farmer	Frank Haines Cranston
Housewife	Abner Brewer	Lucy Ward	Bowdoin	Ballington	Farmer	J W Gilbert M.D.
—	—	Hazel Danforth	—	Richmond	—	J W Gilbert M.D.
Housewife	Danielson	Unknown	Scotland	Scotland	—	M T Newton M.D. Doctor in the
Shoe Stitcher	Set E Gutterland	Hannah G Merrill	unknown	unknown	Shoemaker	F B Peabody M.D. Richmond
Housewife	Engene Danforth	Eliza Mc Gray	Litchfield	St Albans	—	Walter W Parmelee
—	Harry G Allard	Minnie B Cameron	Litchfield	Mill	Clerk	Geo E Washburn M.D.
Laborer	William Gibson	Phoebe Lord	Benton	Benton	Contractor	J W Gilbert M.D.
Housewife	William C Smith	Mary S Cook	Litchfield	Litchfield	Farmer	J W Gilbert M.D.
Farmer	David Rice	Lynia Fields	Unknown	New Gloucester	Farmer	R W Goss M.D.
Farmer	Benj R Small	Mary Knight	Bowdoin	Walseng	Farmer	J W Gilbert M.D.
Retired	Samuel Payne	Betsy King	Richmond	Richmond	Farmer	J O Clason M.D. Gardener
Housekeeper	Edward G Smith	Elizabeth Lord	Litchfield	Litchfield	Farmer	Geo W Olinger M.D. Cal
Housekeeper	Moses Harrison	Jane Robinson	Bradford	Litchfield	Thompson	A B Libby M.D. Gardener
Housewife	William Lyle	Mary Batchelder	NY	Bowdoin	Farmer	J W Gilbert M.D.
Merchant	James Chase	Louisa White	Bowdoin	Bowdoin	Farmer	J W Gilbert M.D.
Carpenter	Amaziah Gagnon	Luella Harrison	Watahore	Litchfield	Farmer	W B Hill Embalmer
Housewife	Harney Hutchinson	Elizabeth Hall	Litchfield	Litchfield	Stonecutter	J W Gilbert M.D.
Soldier	Phraam Flanders	Sarah Whitmore	West Bath	Bowdoin	Farmer	A B Libby M.D. Leitch
Housework	—	—	—	—	—	E F Pierce Lewiston

RECORD OF DEATHS.

THOMAS B. MORREN, Stationer, 37 Exchange St., Portland, Me.

Date of Death.	Place of Death.	Disease or Cause of Death.	Name and Surname of Deceased.	Age.			Place of Birth.	Sex and Condition.		
				Years.	Mos.	Days.		Male or Fein.	Color	Singlo, Married, or Widowed
April 5 1913	Gardiner	Senile Degeneration Softening of Brain	Isiah M. Jordan	84	6		Richmond	Mr.	W	W
April 24	Litchfield	Softening of Brain	William Barber	82	4	18	Bowdoin	Mr.	W	W
May 22	Litchfield	Cancer of Oropharynx	Benjamin M. Hall	70		18	Belmont	Mr.	W	M
June 30	Litchfield	Disease of Heart	Roxa Libby	70	5	25	Auburn	F.	W	M
June 30	Richmond	Cerebral Hemorrhage	Mary Sturtevant	86	9	13	Morston	F.	W	W
Aug. 4	Litchfield	Chronic Nephritis	Wm. J. Adams	75	3	15	Litchfield	Mr.	W	M.
Aug 21	Litchfield	Enteric Colitis	Debra. Gerude. Groun.	1	6	2	Lewiston	F.	W	S
August 22	Litchfield	Chronic Nephritis	Ellen E. Danforth	70	4	22	Hallowell	F.	W	W.
Sept 3	Litchfield	Chronic Bronchitis Disease of Rectum	John A. Jones	74	6	28	Webster	Mr.	W	M.
" 3	Litchfield	Chronic Gastritis Disease of Heart	Isaac F. Latham	80	5	3	Bethel	Mr.	W	M.
Oct 9	Bath Me.	Cerebral Hemorrhage	Marietta Woodbury	77	1	10	Auburn Me.	F.	W	W.
Nov. 5	Litchfield	Disease of Heart & Kidney	Mary A. Smack	77	4		Richmond	F.	W	S.
Dec 8	Litchfield	Malignant Tumor	Flora E. Maxwell	51	8	28	Litchfield	F.	W	M.
Dec 8	Litchfield	Angina Pectoris	Uval. Steved	63	7	23	Frog Mt.	Mr.	W	M.
Dec. 30	Litchfield	Lobar Pneumonia	Clinton Grant True	42	4	16	Litchfield	Mr.	W	W.
January 23 1914	Litchfield	Chronic Nephritis Regurgitation and reflux of contents of heart	William Richer	65	4	0	Lewiston	Mr.		S.
February 10	Litchfield	Apoplexy	Emma A. Waldron	66	1		Litchfield	F.	W	M.
January 16	Litchfield	Old age and the result of an injury by falling	Arabue Curtis	83	10	11	Litchfield	F.	W	W.
February 14	Litchfield	Pneumonia following Apoplexy	Mary E. Perry	69	8	29	Jefferson	F.	W	M.
February 1	Litchfield						Litchfield	F.	W	
February 7	Bowdoin Me.	Valvular Heart Disease includng acute Glandular	Horace C. Bowen	79	1	7	Dallas. Pl. Me.	Mr.	W	W.
April 15	Litchfield	Cerebral Hemorrhage	Cathalina Metcalf	61	8	26	Litchfield	Mr.	W	S.
April 25	Litchfield	Lobar Pneumonia	Eola M. Baker	49	9	10	Litchfield	F.	W	M.
May 5	Litchfield	Broncho Pneumonia	Augusta A. Carle	77	9	11	Wales.	F.	W	M.
April 20	Litchfield	Recurrent eclampsia	Mary Etta Taylor	40	8	18	Whycconacris	F.	W	M.
May 18	Litchfield	Meningitis following Pneumonia	Donald Ruth Trade	2	5	18	Litchfield	Mr.	W	S.
July 14	Litchfield	Hemorrhage from Stomach	Dorcas A. Hutchins	86	2	4	North Yarmouth	F.	W	W
July 21	Litchfield	Coronary Arteriosclerosis	Sarah L. Lane	78	8		Greene. Me.	F.	W	S.
Aug 29	Litchfield	Asphyxia Caseumphia of Stomach & Liver	Elias R. Bartlett	54	6	29	Bethel	Mr.	W	S.
Sept 4	Litchfield		John S. York	82	10	15	Gilead	Mr.	W	W
Sept. 24	Litchfield	Still born	unnamed	0	0	0	Litchfield	Mr.	W	
Sept 19	Litchfield	Severe Lebitis	Eliza A. Pray	89	2	8	Gardiner	Mr.	F	W
Sept 2	"	Broncho Pneumonia	Anna Maria Woodbury	82	4	4	Litchfield	F.	W	W
Oct 11	"	Chronic Interstitial Nephritis	Mellen Fremont Robinson	63	10	9	Litchfield	Mr.	W	M
October 31	"	Convulsions	Benjamin Brough Lamb			4	Litchfield	Mr.	W	S
November 2	"	Acute Uremia	Elizabeth Combs Jordan	58	3	16	Litchfield	F.	W	M.
November 29	"	Stranguria Sanguis Stranguria	Caron. Peacock	76	21	14	Gardiner	Mr.	W	W
November 15	Boston Mass	Coccygnosis of base of brain	Amice H. Bartlett	73	1	25	Litchfield	F.	W	W.

1880
1881
1882
1883
1884

Recorded by..... TOWN CLERK.

TOWN OF MAINE.

Occupation.	Name of Father.	Maiden Name of Mother.	Place of Birth.		Occupation of Father.	Name and P. O. Address of Physician (or other person) reporting death.
			Father.	Mother.		
Retired	David Jordan	Mary Leander	Maine	Maine	Farmer	Altm Tange M.D.
Farmer	William Rubin	Chadman	Bowdoin	Liverston	Farmer	J W Gilbert
Cooper	William Hall	Lucy McAllister	Dont know	Dont know	Cooper	J W Gilbert
Housewife	Otis Phillips	Lydia Staples	Dont know		Dont know	J W Gilbert
Housekeeper	Thomas Small	Rachel Small	Bowdoin	Bowdoin	Farmer	Walker & Rice Richmond
Farmer	David Adams	Rebecca Rogers	Bowdoin		Farmer	Howard C. Hauscorn Mannoth
none	William H. Groun	Elizabeth Bertrand	Weld Me.	Bachuit. ^{N.B.}	Carpenter	J. W. Gilbert Mannoth
Housewife	Isidore Dingley	Elyza Baginton	Duxbury Mass.	Hallow ^{me}	Pilot	Howard C. Hauscorn Mannoth
Farmer	Elijah Jones	Elizabeth Whitney	Webster	Webster	Farmer	J. W. Gilbert
Farmer	John Lapham	Louisa Benz	Buckfield	Paris	Farmer	J. W. Gilbert
Housewife	Hiram Penney	Rebecca Curtis	Auburn	Auburn	Teacher	Wm E. Rice M.D.
none	Benjamin Small	May Knight	Bowdoin	Wales England	Farmer	J. W. Gilbert M.D.
Housewife	M. S. H. Rogers	Mary E. Perry	Litchfield	Bowdoin	Farmer	C. R. Council M.D. Lecivston
Farmer	Hanson Atwood	Oliver Ann Washburn	Nemut	Nemut	Merchant	W. H. Hill Augusta
Farmhand	Jacob K. True	Hannah Stantial	Litchfield	Richmond	Farmer	R. W. Goss Litchfield
Mason	Harrison Ricker	Martha McFarlane	Webster	Wales	Mason	R. W. Goss
Housewife	George Benz	Ellen Robinson	Litchfield	Litchfield	Farmer	F. B. Peobody Richmond
Housewife	Amos Patten	Hannah Clark	Litchfield	Litchfield	Farmer	J. W. Gilbert Litchfield
Housewife	George W. Jackson	Rosella Kenned	Jefferson	Jefferson	Farmer	Dr. J. W. Gilbert
Housewife	George W. Jackson	Martha M. Jackson	Litchfield	Litchfield	Farmer	Dr. J. W. Gilbert
Labourer	un known	un known	un known	un known		Dr. F. B. Peobody Richmond
Housekeeper	Leander Mitalof	Ann M. Hall	Litchfield	Litchfield		Dr. R. W. Goss Litchfield
Housewife	Jessie Hatch	Elizabeth New	Greene			Dr. R. W. Goss Litchfield
Housewife	Samuel Gitchel	Lydia Mann	Litchfield	Wales		Dr. R. W. Goss
Housewife	Allie Chapman	Alvaria McRimney	Portage Bay	Portsmouth	Labourer	Howard C. Hauscorn Mannoth
	Arthur E. Hall	Carrie M. Alexander	Ragmoor	Litchfield	Farmer	Dr. R. W. Goss
Housewife	John Woodworth	Goreas Hill	un known	Yarmouth	Sea Captain	J. W. Gilbert
	Samuel Lane	Lucenia Merjill	Falmouth	Green	Stone Mason	Fred. E. Milliken J. W. Gilbert
Labourer	Jonas Bartlett	Louise Anna Lapham	Bethel	Bethel	Book Maker	Dr. H. M. Moulton
Retired	Levi York	Bessie Bennett	Staudish	Greene	Farmer	Dr. R. W. Goss
Child	Burleigh C. Davenport	Maud S. Taylor	Litchfield	Gardiner	Farmer	Dr. M. J. Newson Sabattus
Retired	Geobins Edgcomb	Sally Russell	Gardiner	Gardiner	Farmer	Dr. B. E. Lumb Gardiner
..	William Wedgewood	Judith Tolson	Newmarket	Litchfield		Dr. R. W. Goss
Retired	P. Mellen Robinson	Angeline Lincoln	Litchfield	Litchfield	Farmer	Dr. R. W. Goss Litchfield
	Charles B. Barab	Caroline Williams	Litchfield	Bowdoin	Labourer	Dr. John H. Moulton
Housewife	Anthony C. Silford	Martha Hilton	Litchfield	St Albans	Farmer	Dr. John H. Moulton
Farmer	Nicholas Peacock	Grace Wood	Richmond	Bowdoin	Farmer	City Clerk Gardiner
Housewife	Joseph G. True	Abigail Rowlett	Litchfield	Litchfield	Farmer	Board of Health Boston

Charles Bagdon
under taker Mannoth

Recorded by Frank TOWN CLERK

RECORD OF DEATHS.

THOMAS B. MOSHER, Stationer, 37 Exchange St., Portland, Me.

Date of Death.	Place of Death.	Disease or Cause of Death.	Name and Surname of Deceased.	Age.			Place of Birth.	Sex and Condition.		
				Years.	Mos.	Days.		Male or Fem.	Color	Single, Married, or Widowed
1914 December 14	Litchfield	deaf weakness in attack of Bronchitis Pneumia with Myocard	Daniel C. Mitchell.	86	10	14	Litchfield	M	W	M.
" 17	"	Softening of the brain from Mosher's axonal disease	Rosewell W. Menell	93	8	29	Dana, Veb.	M.	W	S.
Aug 22	"	meningitis follow enteric colitis	Frank Pratt	6	6		Wintthrop	M	W	S.
Dec 12 1915	Gardiner	Cerebral Hemorrhage	Oliver F. Elliott.	70	1		Topsfield	M	F	W.
January 20	Wetumell.	Angnie Pactoris	Maria R. Preble.	82	9	1	Richmond.	F	W	W.
February 16	Litchfield	Chronic Bronchitis Aneurysm of Aorta	Dorson, William Page. Hatch	71	4		Bowdoinham	M.	W	M.
February 18	Bowdoin	Apoplexy from Aneurysm of Aorta	Ella. May Buey	62	4	2	Richmond	F	W	M.
April 4	Litchfield	Senility	Rebecca P. Allen.	92	3	9	Durham.	F	W	W.
April 16	Litchfield	Asteris Sclerosis of bowels Pneumonia	Isaac. Mace.	74	4	16	Readfield	M	W	M.
April 24	Litchfield	Indigestion following Grippe	Levi Harriman.	84			Litchfield	M	W	W.
" 25	Litchfield	Broncho pneumonia.	Austin H. Peterson	62	5	17	Tunus.	M	W	W.
" 27	Litchfield	Apoplexy	Edgar S. Buey	64	2	5	Richmond	M	W	M.
May 21	Litchfield	Acute inflammation of pericardium	Commander. Smith	72	5	19	No. 8 Range Brook	W	W	W.
July 26	Litchfield	Infection of bladder with Natal disease heart	Joseph. Welch.	89			Richmond	M.	W	W.
May 23	"	with arteria sclerosis	Ann. M. Baker.	86	1	21	Gardiner	F	W	W.
Aug 26	Webster	Heart Disease.	Garrah. D. Powers	64	1	5	Litchfield	M.	W	W.
Sept 3	Litchfield	Chronic Nephritis	Henry T. Hall.	49	9	9	Bath	M.	W	W.
Sept 4	Litchfield	Sarcoma of hip joint	Horace N. Jordan.	73	9	23	Lisbon.	M	W	M.
Sept 25	National Bottom	Arterio Sclerosis	Henry A. Smith	74	10	3	Mercer.	M.	W	M.
Sept 3	West Gardiner	Accidental Drowning	Rollin A. Stearns	21	5	1	Bath	M	W	S.
Sept 7	Litchfield	Gangren of left foot	Harris. M. Hamlin	79	10		Dochester Mass	M.	W	M.
October 1	"	Carcinoma of Uterus	Harrill. C. James	64	1	1	Litchfield.	F	W	D.
Aug 25	Lewiston	Stroke following operation Fracture of base of skull by fall	Herbert E. Wyman.	25	6	9	Litchfield	M.	W	S.
October 25 1916	"	Hemorrhage to chest	John. Williams	415	2	29	Litchfield	M.	W	S.
January 23 1916	Litchfield	Failure of Pneumonia	John. Albert Rowe.			5	"	M.	W	S.
" 26	"	Pneumonia	Roger. Herbut Tozer.			3	"	M.	W	S.
" 31	"	meningitis	Rodney Bucklin	15	4	12	"	M.	W	S.
" 6	"	Dilatation of heart	Augustas. Gowell.	74	11	-	Bowdoin	M	W	M.
Feb. 10	Litchfield	Uremia	Sarah. E. Woodbury	77	1	12	Webster	F	W	W.
January 28 1916	"	Pneumonia	Eliza. N. Lapham.	78	7	14	Woodstock	F	W	W.
Dec. 24 1916	Auburn.	Hypostatic Pneumonia	Eliza. D. Waterman	87	2	23	Tunus.	F	W	W.
February 26 1916	Bowdoin	Weakness	Infant Oliver			1	Bowdoin	M.	W	-
March 5	Lynn Mass	Hypertrophic cir- rhosis of liver	Oliver M. Lander.	44	8	23	Litchfield	F	W	S.
March 9	Litchfield	Chronic Intestinal Indigestion	Harriet Ware.	89			New Sharon	F	W	W.
March 12	Litchfield	Accidental Drowning	Kenneth McLaughlin	4	4		Auburn	M	W	-
March 20	Litchfield	Menigitis	Olyde. Blouza.		3	15	Litchfield	M.	W	-
" 29	"	Broncho Pneumonia	Geo W. Edgcomb.	73	1	13	Litchfield	M.	W	S.
" 8	Monmouth	Heart Disease.	Daniel. W. Perry	71	10	19	Bowdoin	M.	W	M.

Recorded by..... TOWN CLERK.

TOWN OF MAINE.

Occupation.	Name of Father.	Maiden Name of Mother.	Place of Birth.		Occupation of Father.	Name and P. O. Address of Physician (or other person) reporting death.
			Father.	Mother.		
Farmer.	Joshua Mitchell.	Nancy Farr.	Lewiston	No known.	Farmer.	Dr. H. Moulton
—	O. W. Merrill.	Caroline Harlow	Pittsfield	Leeds.	Farmer.	Dr. R. W. Goss.
—	Frank & Pratt	Florence Mansford	Lewiston	Greene.	Blacksmith	Dr. R. W. Goss.
Housewife	Ephraim Howe.	Letitia Fullam.	Topsfield	Topsfield	Woodsman	City Clerk Gardiner
Non.	David Perry Jr.	Martha Robinson.	Bowdoinham	Richmond.	Farmer	City Clerk
Carpenter	Clark Hatch	Deborah On.	Bowdoinham	Topsfield.	Farmer	Dr. John H. Moulton
Housewife	Bradley Stinson	Abigail Orlorn	Richmond	Litchfield	Farmer.	Town Clerk Bowdoin
Smelter	Stephen Red.	Rebecca Hatch	Dresden.	Unknown.	Farmer.	John H. Moulton
Farmer.	Samuel Mac.		Readfield	Mommoth	Shoemaker	Dr. H. B. Hawsom
Farmer.	Ebenezer Harriman	Polly True.	Litchfield	Litchfield	Farmer	Dr. W. O. Cobb.
Farmer.	Mark Hutchinson	Eliza Alden.	Backfield	Trum.	Farmer	Dr. R. W. Goss.
Farmer	James Brung	Margaret F. Parks.	Bowdoin	Richmond.	Farmer	Dr. F. B. Pebody
Farmer.	Daniel D. Smith	Lucy Williams.	Litchfield	Bangor.	Farmer	Dr. John H. Moulton
Farmer	William Welch.	Hannah Watson.	Bowdoinham	Unknown.	Farmer.	Dr. R. W. Goss.
Housewife.	James Hutchinson	Abigail Davis	Litchfield	Litchfield	Farmer	City Clerk Lettie
Farmer.	Alexander Pows	Martha Hillow.	Cypertown	Wiscasset	Farmer.	Dr. M. T. Newton Sabers
Farmer.	Chas T Hall.	Rachel P. Combs.	Litchfield	—	Farmer.	Dr. R. W. Goss.
Farmer.	Moses Jordan.	Lucy White.	Lebanon.	Kingfield	Carpenter	Dr. R. W. Goss.
Farmer.	David Wats Smith	Emma Hubbard.	Mercer.	Mercer.	Farmer.	Henry R. Stinson
Farmer.	Rollin A Stearns	Flora Purbloy	Litchfield	Bath	Farmer.	City Clerk Gardiner
Farmer.	Thomas Hankins	Elizabeth Dean.	Hill N. H.	Declham	Coburn	City Clerk Gardiner
Housekeeper	Sam. C Gray	Elizabeth J. Tibbets	Litchfield	Litchfield	Farmer.	Dr. R. W. Goss.
Sawyer.	Frank C Wyman.	Theresa Webber.	Litchfield	Richmond	Farmer.	City Clerk Lewiston
Farmer.	David William	Charity Curtis	Bowdoin	Litchfield	"	City Clerk Lewiston
—	John M. Rowe.	Ruth A. Hewes.	Mommoth	Boston	Ma. Guide.	R. W. Goss.
—	Raymond E. Tager.	Saura Thelma. Baker.	Farmington	Litchfield	Farmer.	R. W. Goss.
Student	Alvin R. Bucklin	Addie L. Hart.	Warren.	St George.	Carpenter	R. W. Goss.
Farmer.	Wyman Gossell.	Louisa Moseley	Bowdoin	Brunswick.	Farmer.	City Clerk Gardiner
Housekeeper.	John L. Jordan.	Sophonia True.	Wilton	Wilton		R. W. Goss.
Housewife.	David Ricker.	Lois Bryant	Woodstock	Woodstock.	Practiser.	R. W. Goss.
—	Philip William	Sarah Jennings.	Mass.	Leeds M.	Farmer.	City Clerk Auburn
—	Eldridge Nemy	Susie Kemmison.	Bowdoin	Alma.	Sawyer.	R. W. Goss.
Dressmaker.	Benjamin Landis.	Mary A. Gallois.	Litchfield		Farmer.	Chairman Board of Health
—	John Perkins	Oliver Luce.	Eps. N. H.	Guidestry	Farmer.	R. W. Goss.
—	Oliver McLaughlin	Rose Barker.	Mopston	Carlton.	Farmer.	C. C. McLaughlin
—	Charles B. Lavater	Ann C. Williams	Litchfield	Bowdoinham.	Farmer.	R. W. Goss
Farmer.	J. E. Colcorub.	Dorcas Stearns	Scarboro.	Litchfield	Farmer.	City Clerk Gardiner
Retired	Daniel Perry	Lucy Gack.	Bowdoin	Wales.	Farmer.	Town Clerk Moulton

Recorded by Frank W. Libby TOWN CLERK.

RECORD OF DEATHS.

THOMAS B. MOSHER, Stationer, 37 Exchange St., Portland, Me.

Date of Death.	Place of Death.	Disease or Cause of Death.	Name and Surname of Deceased.	Age.			Place of Birth.	Sex and Condition.		
				Years.	Mos.	Days.		Male or Fem.	Color.	Singl. Married, or Widowed
1916 March 9	Litchfield	Lobar Pneumonia	Fred A. Colgrove	60	10	15	Litchfield	M.	W.	S.
April 19	Litchfield		James A. Chase	73	9	27	Litchfield	M.	W.	M.
March 21	Lewiston	Pulmonary Tuberculosis	Harry M. Beebe	58	3	15	Webster Me.	M.	W.	M.
April 11	Litchfield	Broncho Pneumonia	Susan G. Crane	87	4	26	Litchfield	F.	W.	S.
" 13	"	"	Infant	-	-	-	Litchfield	F.	W.	-
May 9	Auburn	Premature Birth	Infant	-	-	-	Auburn	M.	W.	-
Aug 19	Litchfield	Cerebral Infarction	Martha Norcross	76	3	14	Lewiston	F.	W.	W.
Sept 18	Litchfield	Chronic Nephritis Nephritis laevis Infection of Obstruction	Emilia Durin Ford	79	4	9	Woolwich Me.	F.	W.	W.
October 28	Lewiston	Empyema Pneumonia	Alfred A. Conant		1	14	Lewiston	M.	W.	S.
October 13	"	Cardiac renal disease	Benjamin. Carl.	78	2	18		M.	W.	S.
Dec 20	Litchfield	Natural heart disease	Alice B. Don.	10	7	7	Andover Me.	F.	W.	S.
May 12	"	Burnt in fire	William Elwell	44			Gorham	M.	W.	Married
" 12	"	"	Joseph Danforth	53	4		Litchfield	M.	W.	S.
" 12	"	"	Lewellon Sarabi	62			"	M.	W.	M.
1917.										
January 18	Auburn Me.	Pneumonia	Mrs Mary J. True	79	11	29	Bath Me.	F.	W.	W.
Feb 17	Litchfield	Dilatation of the heart	Elisha Baker	77	11	17	Litchfield	M.	W.	M.
Feb 18	Litchfield	Broncho Pneumonia	Mary M. Fickett	79	10	15	Wales	F.	W.	W.
Feb 2	Lewiston	Cerebral Embolism	William Allen Riquie	73	10	9	Litchfield	M.	W.	Mar.
Feb 9	Nail Island Ham	Cerebral Hemorrhage	Sylvester Stevart	75	9	15	Bowdoin	M.	W.	W.
March 20	Litchfield	Chronic Nephritis	Alonzo H. Barnabee	69	3	9	St Albans	M.	W.	M.
" 23	Litchfield	Chronic Nephritis	Ruth Rant Hair	74		15	Larvee	F.	W.	M.
January 28	Auburn	Atherosclerosis	Alexander S. Wallis	74	4	21	Litchfield	M.	W.	M.
April 11	Litchfield	Broncho Pneumonia	Sylvester Brown	78	8	23	Readfield	M.	W.	W.
March 8	Auburn	Angina Pectoris	Charles H. Walker	71	9	20	Litchfield	M.	W.	M.
April 29	Litchfield	Acute Diphtheria of throat	Eugene Harman	46	0	9	Litchfield	M.	W.	S.
March 16	Lewiston	General macerated	Costella C. Campfield	54	2	20	Litchfield	F.	W.	M.
June 21	Litchfield	Mitral Disease of Heart	Chas. Waldron	76	4	8	Litchfield	M.	W.	W.
June 22	Litchfield	Chronic Nephritis	Harlan P. King	74	1	22	Lewell Mass	M.	W.	M.
June 24	Augusta	Typhoid Fever	Margaret True	19	3	26				
July 14	Litchfield	Relapsa	Nellie J. Williams	67	0	2	Barclonham	F.	W.	M.
July 14	Portland	Myocarditis	Rosa C. True	68			Lewiston	F.	W.	S.
August 8	Litchfield	Atherosclerosis	Amanda B. Horton	85	0	28	Litchfield	F.	W.	W.
" 23	Litchfield	Aortic stenosis	Barbara Dingley	85			Eastport Me.	F.	W.	M.
Sept 1	Litchfield	Croupous Pneumonia	Abbie M. Hutchins	63	3	27	St Albans	F.	W.	W.
Sept 29	Cumberland	Acute Indigestion	Walter Galphwick	6			Portland	M.	W.	S.
Nov 8	Litchfield		Mrs Drusilla Goodwin	93		28	Maine	F.	W.	W.
October 10	Monmouth	Endocarditis	Lulla C. Perry	65	2	16	Litchfield	F.	W.	W.

Recorded by..... TOWN CLERK.

TOWN OF MAINE.

Occupation.	Name of Father.	Maiden Name of Mother.	Place of Birth.		Occupation of Father.	Name and P. O. Address of Physician (or other person) reporting death.
			Father.	Mother.		
Blacksmith	Robert Edgcomb	Charlotte Hodgkins	Litchfield	Leicester	Farmer	City Clerk. Gardiner
Farmer	William Chase	Mary J. Alexander	Litchfield	Unknown	Farmer	F. B. Peabody Richmond
Carpenter	William Rubin	Susan Pratt	Bowdoinham	Richmond	Farmer	City Clerk. Lewiston
—	Ebenezer D. Brant	Gohanna B. Tru.	Walpole ^{Mass.}	Litchfield	Farmer	R. W. Goss.
—	Ernest Dauphth	Della M. Dearbon	Litchfield	Litchfield	Farmer	M. J. Weston
—	Charles E. Bosworth	Rosa E. Watman	Litchfield	Litchfield	Auto maker	City Clerk. Auburn
—	Edmund Lord	Sally Cobb	Winnetka	Winnetka	Farmer	City Clerk. Gardiner
Housewife	William K. Dustin	Mary Knight	Woolwich	Woolwich	Sea Captain	Howard C. Hanson
—	Albion Corant	Hazel B. Mc Donald	Farmer	Litchfield		City Clerk. Lewiston
Cooler	John Carl	Eliza Eaton	Brunswick	Litchfield	Farmer	" " "
—	Harrison C. Don	Franca Coffin	Bar Harbor	Chryfield	Barber	H. D. Grant Bowdoinham
Drummer	Oscar Ellwell	—	Yorham	Yorham		W. H. Harris Augusta
Farmer	Ernest Dauphth	Elizabeth Mc Gray	Litchfield	—	Farmer	" " "
Farmer	Phillip Larrabee	Abigail Mc Donald	—	Partman	Farmer	" " "
—	—	—	—	—	—	—
Farmer	Daniel Baber	Fanny Nickerson	Bowdoin	Litchfield	Farmer	Dr. R. W. Goss
Housewife	Hugh Gelschel	Thompsonia Ricker	Wales	Dover	Farmer	Dr. R. W. Goss
Retired	Joseph M. Pegin	Jane Rawson	Newburyport	Unknown		City Clerk. Lewiston
Retired	Joseph Stewart	Nancy Galoway	Webster	Bowdoin	—	City Clerk. Gardiner
Blacksmith	Jacob Larrabee	Mary Phetsook	Partman	Dorchester	Farmer	R. W. Goss
Housewife	Alvin Morrison	Sally Pitman	Kennebec Co.	Barnard	Farmer	R. W. Goss
Retired	Samuel Walker	Abigail Boulden	Litchfield	Litchfield	Housewife	City Clerk. Auburn
Carpenter	Benj. Brown	Martha Gordon	Readfield	New Sharon	Farmer	Dr. R. W. Goss
Farmer	Samuel Walker	Abigail Boulden	Litchfield	Woolwich	Shore Mass.	City Clerk. Auburn
Farmer	Levi Harriman	Jane Perry	Litchfield	Litchfield	Farmer	R. W. Goss
Housewife	M. S. Rogers	Mary E. Perry	Litchfield	Litchfield	Farmer	City Clerk. Lewiston
Farmer	Charles Waldron	Julia Allen	Monmouth	Monmouth	Farmer	W. M. Randette Monmouth
Farmer	William H. King	Sarah Walker	Chelsea	Litchfield	Shoemaker	R. W. Goss
—	John B. Tru.	—	Litchfield	Litchfield	—	—
Housewife	Moses Hutchings	Dorcas Woodworth	Alna	Bowdoinham	Farmer	R. W. Goss
Retired	Leaves Page Tru.	Gemma L. Foss	Litchfield	Leeds	Farmer	City Clerk. Portland
School Teacher	E. D. Orme	Gohanna Tru.	Mass.	Litchfield	Blacksmith	H. C. Hanson
Housewife	Hickey	—	New Sharon	—	—	Dr. R. W. Goss
Housewife	Gro. W. Morse	Jane W. Hilton	Bowdoinham	Acton	—	W. Scott Hill
—	Nathaniel Gelpelwood	Clara M. Hale	Richmond	—	Sawyer	Town Clerk. Cumberland
Housewife	Eben Barber	Miriam Welcomb	Me.	Me.	Farmer	R. W. Goss
Retired	Refus Smith	Claudia Malcom	Lebanon	—	Farmer	Town Clerk. Monmouth

RECORD OF DEATHS.

THOMAS B. MOSHER, Stationer, 37 Exchange St., Portland, Me.

Date of Death.	Place of Death.	Disease or Cause of Death.	Name and Surname of Deceased.	Age.			Place of Birth.	Sex and Condition.		
				Years.	Mos.	Days.		Male or Fem.	Color	Single, Married, or Widowed
1916 March 9.	Litchfield	Lobar Pneumonia	Fred A. Belcorus	60	10	15	Litchfield	M.	W.	D.
April 19	Litchfield		James A. Chase	73	9	27	Litchfield	M.	W.	M.
March 21	Lewiston	Pulmonary Tuberculosis	Harry M. Burtis	58	3	15	Webster Me.	M.	W.	M.
April 11	Litchfield	Brachio Pneumonia	Lusan G. Crane	87	4	26	Litchfield	F.	W.	S.
" 13	"	"	Infant	-	-	-	Litchfield	F.	W.	-
May 9	Auburn	Premature Birth	Infant	-	-	-	Auburn	M.	W.	-
Aug 19	Litchfield	Cerebral Infarction	Martha Norcross	76	3	14	Lewiston	F.	W.	W.
Sept 18	Litchfield	Chronic Nephritis Nephritis Luesica Gonorrheal Obstruction	Ernest Durin Feront	79	4	9	Woolwich Me.	F.	W.	W.
October 28	Lewiston	Influenza Pneumonia	Alfred A. Conant		1	19	Lewiston	M.	W.	S.
October 13	"	Cardiac renal Disease	Benjamin Earl	78	2	18		M.	W.	D.
Dec 20	Litchfield	Natural Heart Disease	Alice B. C. Don	10	7	7	Andover Me.	F.	W.	S.
May 12	"	Burnt in Fire	William Elwell	48			Gorham	M.	W.	Married
" 12	"	" " "	Joseph Danforth	53	4		Litchfield	M.	W.	S.
" 12	"	" " "	Lewellon Sarabi	62			"	M.	W.	M.
1917.										
January 18	Auburn	Pneumonia	Mrs Mary True	79	11	29	Bath Me.	F.	W.	W.
Feb 17	Litchfield	Dilatation of Heart	Eliza Baker	77	11	17	Litchfield	M.	W.	M.
Feb 18	Litchfield	Brachio Pneumonia	Mary M. Fickett	79	10	15	Wales	F.	W.	W.
Feb 2	Lewiston	Cerebral Em. to hem	William Abner Riqui	73	10	9	Litchfield	M.	W.	Mar.
Feb 9	Waldoboro	Cerebral Hemorrhage	Sylvester Stewart	75	9	15	Bowdoin	M.	W.	W.
March 28	Litchfield	Chronic Nephritis	Alanzo H. Sarabee	69	3	9	St Albans	M.	W.	M.
" 23	Litchfield	Chronic Nephritis	Ruth Kent Hair	74		15	Laurel	F.	W.	M.
January 28	Auburn	Uteric Sclerosis	Alexander S. Waller	74	4	21	Litchfield	M.	W.	M.
April 11	Litchfield	Pneumonia	Sylvester Brown	78	8	23	Readfield	M.	W.	W.
March 8	Auburn	Angina Pectoris	Charles H. Walker	71	9	20	Litchfield	M.	W.	M.
April 29	Litchfield	Acute Diphtheria of throat	Ernest Harman	46	0	9	Litchfield	M.	W.	S.
March 16	Lewiston	General Maceriation	Costella C. C. C. C.	54	2	20	Litchfield	F.	W.	M.
June 21	Litchfield	Mitral Disease of Heart	Chas. W. Waldron	76	4	8	Litchfield	M.	W.	W.
June 22	Litchfield	Chronic Nephritis	Harlan P. King	74	1	22	Lewell Mass	M.	W.	M.
June 24	Augusta	Typhoid Fever	Margaret True	19	3	26				
July 14	Litchfield	Pelagra	Nellie J. Williams	67	0	2	Barclaytonham	F.	W.	M.
July 14	Portland	Myocarditis	Rosa C. True	68			Lewiston	F.	W.	S.
August 8	Litchfield	Arterio sclerosis	Amanda B. Horton	85	0	28	Litchfield	F.	W.	W.
" 23	Litchfield	Aortic stenosis	Barbara Dingley	85			Eastport Me.	F.	W.	M.
Sept 1	Litchfield	Croupous Pneumonia	Abbie M. Hutchins	63	3	27	St Albans	F.	W.	W.
Sept 29	Cumberland	Acute Indigestion	Walter G. G. G.	6.			Portland	M.	W.	S.
Nov 8	Litchfield		Mrs Drusilla Goodwin	93		28	Maine	F.	W.	W.
October 10	Monmouth	Embolic	Lulla C. Perry	65	2	16	Litchfield	F.	W.	W.

Recorded by..... TOWN CLERK.

TOWN OF MAINE.

n. o. d. ed	Occupation.	Name of Father.	Maiden Name of Mother.	Place of Birth.		Occupation of Father.	Name and P. O. Address of Physician (or other person) reporting death.
				Father.	Mother.		
	Blacksmith	Robert Edgcomb	Charlotte Hodgkins	Litchfield	Leicester	Farmer	City Clerk. Gardiner
	Farmer	William Chase	Mary J. Alexander	Litchfield	unknown	Farmer	F. B. Peabody, Richmond
	Carpenter	William Rubin	Susan Pratt	Bowdoinham	Richmond	Farmer	City Clerk. Lewiston
	—	Ebenezer D. Bram	Johanna B. Tim	Wolpole ^{Mass.}	Litchfield	Farmer	R. W. Goss.
	—	Ernest Dauph	Delta M. Dearbon	Litchfield	Litchfield	Farmer	M. T. Weston
	—	Charles T. Bowdoin	Rosa E. Watman	Litchfield	Litchfield	Auto trades	City Clerk. Auburn
	—	Edmund Lord	Sally Cobb	Windham	Windham	Farmer	City Clerk. Gardiner
	Housewife	William K. Dustin	Mary Knight	Woolwich	Woolwich	Sea Captain	Howard C. Hanson ^{Monmouth}
	—	Albion Corant	Hazel B. Mc Donald	Farmer	Litchfield		City Clerk. Lewiston
	Bookb.	John Carle	Eliza Eaton	Brunswick	Litchfield	Farmer	" " "
	—	Harrison C. Don	Frances Coffin	Bar Harbor	Cherryfield	Barber	H. D. Grant Bowdoinham
	Drummer	Oscar Ellwell		Gorham	Gorham		W. H. Harris Augusta ^{Dec. 22}
	Farmer	Ernest Dauph	Elizabeth Mc Gray	Litchfield	—	Farmer	" " "
	Farmer	Phillip Larrabee	Abigail Mc Donald		Partman	Farmer	" " "
	Farmer	Alden Winters					W. H. Harris Augusta ^{Dec. 22}
	Farmer	Daniel Baker	Fanny Nickerson	Bowdoin	Litchfield	Farmer	Dr. R. W. Goss
	Housewife	Hugh Getchel	Josephina Ricker	Wales	Dover ^{Mass.}	Farmer	Dr. R. W. Goss.
	Retired	Joseph N. Pigin	Jane Rawson	Newburyport	unknown		City Clerk. Lewiston
	Retired	Joseph Stewart	Nancy Galoway	Webster	Bowdoin	—	City Clerk. Gardiner
	Blacksmith	Jacob Larrabee	Mary Philbrook	Partman	Dorchester	Farmer	R. W. Goss.
	Housewife	Alvin Morrison	Sally Pitman	Kennett Co.	Barnard	Farmer	R. W. Goss.
	Retired	Samuel Walker	Abigail Boulden	Litchfield	Litchfield	Monmouth	City Clerk. Auburn
	Farmer	Benj Brown	Martha Gordon	Readfield	New Sharon	Farmer	Dr. R. W. Goss.
	Farmer	Samuel Walker	Abigail Boulden	Litchfield	Woolwich	Shrewsbury Mass.	City Clerk. Auburn
	Farmer	Levi Harriman	Jane Perry	Litchfield	Litchfield	Farmer	R. W. Goss.
	Housewife	M. St. Rogus	Mary E. Perry	Litchfield	Litchfield	Farmer	City Clerk. Lewiston ^{May 14}
	Farmer	Charles Waldron	Julia Allen	Monmouth	Monmouth	Farmer	W. M. Randsall Monmouth
	Farmer	William H. King	Sarah Walker	Chelsea	Litchfield	Shoemaker	R. W. Goss.
	—	John B. Tim		Litchfield	Lebanon		
	Housewife	Moses Hutchings	Dorcas Woodworth	Alna	Bowdoinham	Farmer	R. W. Goss.
	Retired School	Leves Page Tim	Gemma J. Foss	Litchfield	Leeds	Farmer	City Clerk. Portland
	School Teacher	E. D. Crane	Johanna Tim	Mass.	Litchfield	Blacksmith	H. C. Hanson ^{Monmouth}
	Housewife	Hickey		New Brunswick	Princeton ^{Mass.}	Shoemaker	Dr. R. W. Goss.
	Housewife	Gro W. Moss	Jane W. Hilton	Bowdoinham	Acton	—	W. Scott Hill
	—	Nathaniel Gelpatich	Alice M. Halden	Richmond	Farmer	Sawyer	Town Clerk. Cumberland
	Housewife	Eben Barber	Miriam Welcomb	Me.	Me.	Farmer	R. W. Goss.
	Retired	Rufus Smith	Clauvina Walcom	Lebanon	Barre	Farmer	Town Clerk. Monmouth

RECORD OF DEATHS.

THOMAS B. MOSHER, Stationer, 37 Exchange St., Portland, Me.

Date of Death.	Place of Death.	Disease or Cause of Death.	Name and Surname of Deceased.	Age.			Place of Birth.	Sex and Condition.		
				Years.	Mos.	Days.		Male or Fem.	Color	Single, Married, or Widowed
1917 December 3	Litchfield	Acute Septicemia	Hollis B. Allen	14	9	21	Litchfield	M.	W.	S.
" 3	Newton Mass	Paralytic Shock	Margaret Woodard	63			"	F.	W.	M.
" 8	Litchfield	Cancer of Stomach	Alvina M. Smith	89	0	15	"	F.	W.	W.
" 24	Litchfield	Sarcoma of Liver	Georgia H. Peterson	75	3	14	"	F.	W.	M.
" 14	Bowdoin	Broncho Pneumonia	Rev. Lem. Rhoades	92	7	2	Gardiner	M.	W.	W.
" 28	Winnecook	Encephal. Regurgitation	Llewellyn Chase	73	7	11	Litchfield	M.	W.	M.
1918 January 3	Litchfield	Bright's Disease	Cora Gowell	78	2	9	Bowdoin	F.	W.	S.
" 26	"	Bronchitis	Infant Danforth			16	Litchfield	M.	W.	
Feb. 4	"	Ascemia	Samuel G. Keeting	92	7	22	Oliverfield	M.	W.	W.
January 27	Auburn	Cerebral Hemorrhage	Edith E. Rubin	46	8	27	Bowdoin	F.	W.	M.
February 2	Mexico	Cancer of Uterus	Mary E. Duran	46	0	25	Hallowell	M.	W.	M.
" 10	Litchfield	Chronic Intestinal Catarrh	Galathea Roberts	75	2	22	West Gardiner	M.	W.	W.
" 14	"	Acute Dilatation of Heart	Hannah D. Smith	79	5	1	Litchfield	F.	W.	S.
" 26	"	Malignant Adenitis	Marcella J. Taylor	67	9	29	"	F.	W.	M.
March 18	"	Epilepsy	Ida E. Douglas	64	4	25	Richmond	F.	W.	M.
" 4	"	Tuber. Larynx	Albert P. Berry	60	11	9	Litchfield	M.	W.	M.
April 17	"	Pneumonia	Fannie E. Jack	70	5	4	Gardiner	F.	W.	W.
March 8	Bowdoin	Mitral Insufficiency	Samuel W. Nelson	64	2	8	Bowdoin	M.	W.	M.
June 20	Litchfield	Cancer of Bowels	Eileen G. Dexter	49	9		East Boston	F.	W.	M.
" 21	"	Cerebral Hemorrhage	Josephine Morrell	72	2	8	Litchfield	M.	W.	W.
July 20	State Hosp Augusta	Broncho Pneumonia	Lyford Newell	68	1	20	Litchfield	M.	W.	Div.
Aug 9	Litchfield	Cerebral Hemorrhage	Esther Jewett	76	4	23	New Zealand N.B.	F.	W.	W.
Sept 30	New York	Influenza Pneumonia	John W. R. Gilman	30	3	26	Litchfield	M.	W.	S.
Oct 1	Litchfield	Intestinal Obstruction	Merrill True	86	5	18	"	M.	W.	M.
Sept 21	Lewiston	Old age	Mantua P. Redgin	87	10	4	Augusta	F.	W.	W.
Nov 2	Litchfield	Diabetes	Richard E. Towne	7		10	Litchfield	M.	W.	S.
" 5	"	Mitral Regurgitation	Walter C. Knight	76	6		Westport	M.	W.	M.
" 6	"	Atherosclerosis	Lebetta A. Merriman	80	3		Litchfield	F.	W.	W.
Dec 3	New York	Pneumonia	Edward E. King	55			"	M.	W.	S.
Dec 9	Litchfield	Pericarditis Pneumonia	Annie M. Danforth	35	8	28	St. John's	F.	W.	M.
1919 January 9	"	Mitral Disease of Heart	Geo. F. Chubb	82	9	7	Litchfield	M.	W.	S.
" 23	"	Mitral Regurgitation	Judson Jones	79	10	11	New Brunswick	M.	W.	M.
" 23	"	Mitral Regurgitation	Joseph G. Perry	77	7	2	Bowdoin	M.	W.	W.
Aug 8 1915	Richmond	Ganglion Cyst	Prescott Keyes	92	1	9	Wells Me.	M.	W.	M.
Oct 25 1919	"	Mitral Insufficiency	Marcia E. Paine	66	6	14	Richmond	F.	W.	S.
Jan 17	"	Atherosclerosis	Leslie Williams	76		14	New Gloucester	F.	W.	M.
" 5	Lewiston	Ascemia	Alden Potter	74	6	11	Litchfield	M.	W.	W.

Recorded by Frank C. Lacey TOWN CLERK.

TOWN OF MAINE.

Occupation.	Name of Father.	Maiden Name of Mother.	Place of Birth.		Occupation of Father.	Name and P. O. Address of Physician (or other person) reporting death.
			Father.	Mother.		
Student	Eunetia Allen	Rose B Huntington	Dresden	Richmond	Farmer	W. V. Price. ^{Richmond} _{Maine}
Housewife	Isaac Starbuck	Sarah Dornell	Bowdoin	Bowdoin	^{Wheeler} _{Farmer}	
—	Isaac Smith	Esther Paul	Litchfield	Litchfield	Farmer	R. W. Goss.
Housewife	James Lord	Sally Stearns	"	"	Carpenter	R. W. Goss.
Minister	Levi Rhoads	Sarah C. Dill	Gardiner	Gardiner	Machiner	Town-Clk Bowdoin
Farmer	William Chase	Mary J Alexander	Litchfield	Bowdoin	Farmer	Town-Clk Monmouth
Housekeeper	Wyman Goldwell	Laura Moody	Bowdoin	Bowdoin	Farmer	R. W. Goss.
Farmer	Fred L Danforth	Anna M Gayton	Lisbon	St John	Farmer	Arthur E Wyman ^{Sabbath}
Farmer	Newell Vesting	Deborah Scribner	Georgetown	Westboro	"	R. W. Goss.
Housewife	Sylvester Stewart	Oliver Beebe	Bowdoin	Bowdoin	"	City Clk Auburn
"	Danforth	Unknown	Hallowell	Hallowell	"	Town Clk Mexico
Shoemaker	Gardner Roberts	Mary Ware	West Gardiner	—	"	R. W. Goss.
"	Isaac Smith	Esther Paul	Litchfield	—	Farmer	R. W. Goss.
Housewife	Daniel Goodwin	Marietta Thompson	Boston	Halifax	Shoemaker	R. W. Goss.
"	Daniel Canabell	Marian Toolbars	Richmond	Bowdoin	Farmer	R. W. Goss.
Farmer	Ornington Berry	Alecina Pennington	Litchfield	Topsham	Farmer	City Clk Gardiner
Housekeeper	Ecleiaud Spague	Delora Tozier	Gardiner	Mammoth	Carpenter	F B Peabody ^{Richmond}
Farmer	Peter Nelson	Hannah Adams	Bowdoin	Bowdoin	Seaboard	Town-Clk Bowdoin
Housewife	John G Carver	Nicola Adams	Georgetown	Madison	Farmer	Dr. C. M. Raudette ^{Monmouth}
Farmer	Hiram Monell	Elenor Sprunger	Litchfield	Maine	Farmer	Dr. R. W. Goss.
Farmer	Albert Newell	Small	Maine	Maine	Farmer	City Clk Gardiner
Nurse	John Ryan	Salome Estey	—	—	Farmer	City Clk Gardiner
Ex Army	John T Gelman	Roxie Myers	Monmouth	Wallace	Farmer	Clk Board of Health ^{New Bedford} _{Monmouth}
Farmer	Aaron Tapp Jr	Mary S Merrill	Litchfield	Durham	Farmer	Dr. R. W. Goss ^{Litchfield}
Religious	Thomas Little	Elizabeth Howard	Bremen	Augusta	—	City Clk Lewiston
Student	Walter V Towne	Edith M. Cannon	Litchfield	Georgetown	Carrage Ph.	Dr. R. W. Goss.
Farmer	Allen Knight	—	Westport	—	Shipbuilder	Dr. R. W. Goss.
Retired	Thomas H Sprunger	Sarah Huntington	Litchfield	Litchfield	Farmer	Dr. C. M. Raudette ^{Monmouth}
"	Siurman Ruy	Laura Hatch	"	"	"	Board Health ^{New York} _{York}
Housewife	Isaac Gayton	Ferguson	St John	St John	—	Arthur E Wyman ^{Sabbath} _{Monmouth}
Farmer	Charles Black	Eliza A Matthews	Kennett	Warsalboro	Farmer	Dr. C. M. Raudette ^{Monmouth}
Machiner	Judson Jones	Catherine Healey	Canada	Canada	"	R. W. Goss ^{Litchfield}
Farmer	Daniel W Perry	Lucy Jack	Topsham	Lisbon	"	F B Peabody ^{Richmond}
Farmer	Abel Regis	Susanna Newman	Wilton N. H.	Portland	Carpenter	Town-Clk Richmond
Teacher	Timothy Paine	Cornelia Waterhouse	Richmond	Richmond	Farmer	" " "
Housewife	John Wilson	Susan Webber	New Ipswich	Unknown	Carpenter	" " "
Religious	George Potter	Martina Corner	Litchfield	Litchfield	—	City Clk Lewiston

RECORD OF DEATHS.

THOMAS B. MOSNER, Stationer, 37 Exchange St., Portland, Me.

Date of Death.	Place of Death.	Disease or Cause of Death.	Name and Surname of Deceased.	Age.			Place of Birth.	Sex and Condition.		
				Years.	Mos.	Days.		Male or Fem.	Color	Single, Married, or Widowed
1919										
April 17	Arkonia Ohio	Carcinoma of Liver	Fannie O Bradley	68			Litchfield.	F	W	Widow
April 27	Litchfield	Sarcoma of arm	Russell S. Nelson	89	4		Webster	M	W	W
May 2	"	Asthenoclorosis	Sarena A Adams	80	2	12	Williams Town	F	W	M
March 2	"	Cerebral Hemorrhage	Lydia H Danforth	56	11	29	Perkins	F	W	M
July 7	"	Suicide by shooting	Alden G. DeBorja	50	2	15	Greenwood	M	W	W
June 28	"	Chronic Nephritis	Sarah J Neal	85	1	23	West Gardiner	F	W	W
July 25	West Gardiner	Aphorax	Sarah E Emuson	79	10	24	Litchfield	F	W	W
Sept 6	Litchfield	Locomotor Ataxy	Peter C. Allen	27	2	1	Litchfield	M	W	S
Sept 8	"	Cirrhosis of Liver	William D. Gray	69	6	22	Bowdoinham	M	W	M
Sept 23	"	Cirrhosis of Liver	Elizabeth C. Bailey	77	11	28	Litchfield	F	W	W
Sept 25	"	Diabetes Mellitus	Roxanna G.elman	68	10	3	Wentworth Vt	F	W	M
Oct 7	Gubain	Cerebral Hemorrhage	Emily J. Chase	83	1	21	Litchfield	F	W	W
1920										
Jan 8	Litchfield	Acute Indigestion	Abbie Francis			16	Litchfield	F	W	S
Dec 25	Warren	Old age	Lacey A. Giddrell	94	6	19	Dont Know	F	W	W
1920										
February 22	Litchfield	Broncho Pneumonia	Eleanor Alexander	65	9	1	Litchfield	F	W	S
Sept 25/1919	Bowdoin	Cerebral Hemorrhage	Kathleen Hair	46	10	24	Godenock Vt	F	W	W
February 11/1920	Litchfield	Tumor of brain	George C. Sanford	51	8	20	Farmington	M	W	M
March 5	"	Cancer of Liver	Caroline Merrill	64	6	27	Bowdoin	F	W	M
" 14	"	Chronic Bright's	Angie A. Rowe	62	5	14	Litchfield	F	W	M
" 8	"	Broncho Pneumonia	George H. Dingley	81			Hallowell	M	W	M
" 16	"	Mitral Regurgitation	Melville W. Adams	87	11	6	Litchfield	M	W	W
" 22	"	Cancer of Rectum	Ella L. Patterson	68	10	8	Richmond	F	W	M
April 2	Leiston	Cerebral Hemorrhage	James W. Starbird	77	4	2	Litchfield	M	W	M
" 2	Gardiner	Myo Carditis	Adeline S. Keene	84	7	6	Litchfield	F	W	W
" 17	Litchfield	Diabetes Mellitus	Roziah C. Small	84	5	25	Georgetown	F	W	W
" 25	Gardiner	Chronic Nephritis	Murdoch D. Mc.Emis	49	-	1	New Sweden	M	W	M
" 30	Litchfield	Tubercular Meningitis	Alfred T. Wheeler	45	8		Bowdoin	M	W	S
1919										
Dec 19	"	Mitral Regurgitation	Edith E. Allen	72		18	Litchfield	M	W	W
1920										
June 26	"	Chronic Nephritis	Harold C. Warte	83	10		Gardiner	F	W	W
July 2	"	Ascaris lumbricoides	Sidney S. Knight	48	2	23	Litchfield	M	W	S
" 29	Farmington	Ophthalmia	Chas. Edwin Chase	76	4	28	Litchfield	M	W	M
June 1	Gorham	Obstruction of Heart	Prescott Keyes	63	4	17	Weld	M	W	M
" 28	"	Malignant disease of stomach	Ellen W. Keyes	82	2	22	Gardiner	F	W	W
Sept 24	Gardiner	Diabetes	Adelaide G. Douglas	78		18	Litchfield	F	W	W
October 9	Dudley Mass	Anterior Poliomyelitis	Dorothy Miller Sims	3	6	24		F	W	S
Nov 6	Litchfield	Congenital Heart	Keith Charles Harring			1	Litchfield	M	W	S
Nov 15	Litchfield	Acute infectious	Sara E. Morrow	56	0	7	Fayette	F	W	M
" 23	Leiston	Malignant disease	Flora M. Frost	51	7	18	Litchfield	F	W	S

Recorded by.....TOWN CLERK.

TOWN OF MAINE.

Occupation.	Name of Father.	Maiden Name of Mother.	Place of Birth.		Occupation of Father.	Name and P. O. Address of Physician (or other person) reporting death.
			Father.	Mother.		
Housekeeper	George. Plimpton	Anna. Foss.	Litchfield	Wayne	Framer	Local-Registrar ^{Ohio} & Ken
Framer	Aaron. Miles	Betsy Haddatt	Webster	Webster	Framer	Dr. R. W. Goss.
Housewife	Joseph. Jack.	Jane. Libby	Leiton	Wales	Framer	Dr. W. V. Price Richmond
Housewife	Olin. Cromwell	Lem. J. Dumas	Bowdoinham	Bowdoinham	Framer	Dr. R. W. Goss.
Framer	Jacob. DeBoster	unknown.	unknown	unknown	Framer	Geo. W. Alexander ^{Gardiner}
—	Jas. Wharff	Finn. Potter	Maine	Maine	Stonemason	R. W. Goss.
Housewife	Bradford Howard	Catherine Barlett	Litchfield	Litchfield	Framer	Town. Clerk W. Gardner
Framer	Wallace. H. Allen.	Mary E. Cushing	Litchfield	Weymouth ^{Moss}	Watchman	Dr. C. M. Randlett ^{Momouth}
"	Galun. Gray	Martha. Oberton.	Woolwich	Phillips	Framer	Dr. F. B. Peabody
Housewife	William. Smith	Mary Cook.	Bowdoin	Bowdoin	Framer	Dr. R. W. Goss.
Housewife	Edw. W. Inglis	Jucy. Le Carter	Woolworth ^W	Woolworth	Framer	Dr. R. W. Goss.
"	H. Woodbury	Betsy Steens	unknown	unknown	Framer	City Clerk. Auburn.
Housekeeper	J. A. Haulington	Gerina. Jordan	Litchfield	Leicester		Dr. C. M. Randlett
News.	James. Fuller.	Sarah. Brown	Don't know	Don't know	Don't know	City Clerk. Waterville
Housewife	James. Alexander.	Elenor. Orr	Litchfield	Litchfield	Framer	Dr. R. W. Goss.
Housewife	John. Harsey	unknown.	unknown	unknown	Framer	Town. Clerk. Brunswick
Framer	Benjamin. Sanford	Mary. Munroe. Thiny	Bowdoinham	Bowdoinham		City Clerk. Gardiner
Housewife	Thomas. Harlow	Jane. Casan.	Bowdoin	Leeds	Framer	Dr. R. W. Goss.
Housewife	Cyrus. Bosworth	Andis. Mason.	Dover	Litchfield	Undertaker	Dr. R. W. Goss.
Framer	Isaac. Dingley	Elen. Boynton	Dorchester ^{Moss}	Hopewell	Revs. Pilot	Dr. R. W. Goss.
Framer	James. Adams	Mary. Williams	Litchfield	Litchfield	Framer	Dr. R. W. Goss.
Housewife	Davis. Blanchard	Lydia. Eaton	Richmond	Dresden	Framer	Dr. R. W. Goss.
T. Salaman	J. W. Starbuck	Sarah. Dennee	Bowdoin	Bowdoin	Merchant	City Clerk. Leeceston
—	Willis. Richardson.	Dorcas. Wharff.	Litchfield	Litchfield	Framer	" " Gardiner
Framer	Alexander. Mann.	Aziah. Trofton	Georgetown	Georgetown	Fisherman	" " "
Framer	Don't know	Don't know	Don't know	Don't know		" " "
Framer	Atton. Whelan	Josephine Kelly.	Bowdoin	Webster	Framer	R. W. Goss.
Framer	David. B. Allen.	Sarah. Elwood	Momouth	Litchfield	Framer	R. W. Goss.
—	Froy. Launt	Sarah. Ann. Drew	—	N. H.	—	R. W. Goss.
Framer	Walter. C. Knight	Martha. Thomas.	Woolwich	Gardiner	Framer	R. W. Goss.
R. Agent	Isaac. Chase	Mary. Plinson	Wales	Litchfield	"	Town. Clerk. ^{Framing} clerk
as School	Prescott. Keyes	Ellen. M. Stearns	Weld	Gardiner	"	" Clerk. Gorham.
—	John. Stearns	Mary. Knox	Gardiner	"	"	" " "
—	Asa. Lewis. Gowell	Caroline. Berry	Litchfield	Litchfield	^{H. W. Goss} Ben	City Clerk. Gardiner
—	William. F. Lewis	Abby. Eate	Litchfield	Life of School	Town. Clerk. ^{Moss} Dudley	
—	Charles. H. Harney	Evelyn. G. Smith	Int. Troop. Vt.	Deerlin	Framer	F. B. Peabody. Richmond
Housewife	Joseph. Palmer.	Ellen. Gordon.	Fayette	Litchfield	Framer	Dr. R. W. Goss.
House lady	Charles. T. Frost	Mary. E. Deedin	Woolport	—	—	City Clerk. Lewiston

RECORD OF DEATHS.

THOMAS B. MOSENER, Stationer, 37 Exchange St., Portland, Me.

Date of Death.	Place of Death.	Disease or Cause of Death.	Name and Surname of Deceased.	Age.			Place of Birth.	Sex and Condition.		
				Years.	Mos.	Days.		Male or Fem.	Color	Single, Married, or Widowed
1920										
December 17 1921	Litchfield	Dilatation of Heart	Harriet B. Alexander	84	5	5	Portland	F	W	W.
January 18	Lewiston	Industrial Obstruction	Eudora F. Robinson	80	1		Holliston	F	W	S.
" 29	Richmond	Senility	Mary Louisa Hatch	87	8	21	Litchfield	F	W	W.
February 14	Litchfield	Broncho Pneumonia	Laura M. Blane	94	0	25	"	F	W	S.
March 1	"	Broncho Pneumonia	Agusta M. Buller	87	8	7	"	F	W	W.
June 9	"	Cerebral Haemorrhage	Daniel M. Webb	63	1	25	Richmond	M	W	W.
June 17	"	Dilatation of heart	Sarah E. Spruger	85	1	13	Gardiner	F	W	W.
May 16	"	Carcinoma of stomach	Edward F. Ridley	63	6	4	Bowdoin	M	W	M.
4-24-18	France	Killed in action	William Coubs Tarr					M		
July 9	Wilton	Cancer of	Annica M. Brown	83	6	15	Litchfield	F	W	S.
Sept 8	West Gardiner		Mary Alice Goodwin	68	8	13	Litchfield	F	W	W.
May 5	Augusta	Surgical Shock	Georgia Anna Whaley	57		29	Richmond	F	W	M.
Sept 24	Litchfield	Bright's Disease	Frank H. Ricker	69	8	8	Lewiston	M	W	W.
Sept 30	Gardiner	Paralytic Glaucoma	Frank W. Libby	68	5	11	Richmond	M	W	M.
Oct 26	Cambridge	Acute Myocarditis	Delphina Alexander	90	10	29				
Nov 3	Litchfield	Premature Birth	Louis Jesse Hatch	0	0	24	Litchfield	M	W	S.
" 4	"	"	Elybeth Ann Hatch	0	0	36h.	"	F	W	S.
" 11	"	Bronchitis	Julia Adams	84	11	26	New Sharon	F	W	W.
" 26	"	Chronic Bright's Disease	David N. Fogg	74	6	9	Cornville	M	W	M.
Dec 3	"	Chronic Myocarditis	Martha J. Knight	78	3	15	Gardiner	F	W	W.
Dec 5 1922	Lewiston Me	Double Broncho Pneumonia	Island Francis Goodwin	9	1	11	North Turner Me	M	W	S.
Jan 13	Litchfield	Premature Birth	John Edward Rutley			8	Litchfield	M	W	S.
" 20	Litchfield	Cystitis	Everard Alger	77	8	21	Massachusetts	M	W	M.
" 30	"	Broncho Pneumonia	Horace Williams	76	10		Bowdoinham	M	W	W.
Nov 11 1921	Bowdoin	Suicide by hanging	Wells A. Pratt	67	3	8	Bowdoin	M	W	M.
Dec 7 1921	"	Arterio Sclerosis	M. Jennette Tarr	88	4	18	"	F	W	W.
Jan 2 1922	Lewiston Me	Chronic Myocarditis	Libedia Johnson	79	7	12	R. I.	M	W	M.
Jan 16	Greenwood	Lobar Pneumonia	Mary Abbie True	68	7	22				
Jan 23	Richmond	Mutual Insufficiency	Delia E. Mero	72	1	28	West Gardiner	F	W	S.
Feb 13	Litchfield	Chronic interstitial Nephritis	Capt. Hazen W. Jordan	86	6	0	Trenton Me.	M	W	W.
" 24	"	Organic Disease of Heart	Phoebe A. Pinkham	72	8	10	New York State	F	W	M.
June 15 1921	Brunswick	Cerebral Embolus	Sarah A. Dawes	95	9	8	North Windham Me	F	W	S.
Feb 13 1922	Litchfield	Valvular heart disease Nephritis	Wm. Chadbourne Bowley	70	11	19	Gardiner	M	W	M.
Mar 21 1922	"	Chronic Interstitial Disease	Joseph E. Edgecomb	83	3	20	Litchfield	M	W	S.
Apr 13	"	Chronic Bright's	Freeman C. Brown	79	3	5	Readfield	M	W	M.
" 19	"	Cerebral Hemorrhage	Alena R. Aistle	69	8	12	Berlin	F	W	M.
Jun 20	"	Cystitis	Everard Alger	77	8	21	Mass.	M	W	M.
May 19	"	Post Operative Hemorrhage	Carrie D. Lane	66	9	15	Paris M	F	W	M.

Recorded by Frank Libby TOWN CLERK.

TOWN OF , MAINE.

Occupation.	Name of Father.	Maiden Name of Mother.	Place of Birth.		Occupation of Father.	Name and P. O. Address of Physician (or other person) reporting death.
			Father.	Mother.		
—	William Bird	Pamela Alexander	^{Mass.} Bowdoin	Bowdoin	Teacher	Dr. R. W. Goss.
—	Perin M. Robinson	Augusta Leacock	Litchfield	Litchfield	Farmer	City Clerk Lewiston
Housewife	George Neal	Martha Goldsmith	"	"	"	Town Clerk Richmond
—	Ebenezer D. Crane	Johanna True	Wolpole Mass	Wolpole Mass	Farmer	Dr. R. W. Goss.
Housewife	Thomas J. Gack	Mary Patten	Litchfield	Litchfield	Farmer	Dr. F. B. Peobody Richmond
Farmer	Thomas M. Webber	Williams	"	Anson	Farmer	Dr. R. W. Goss.
—	Ebenezer Monell	Elizabeth Rogers	"	"	Buckmaker	Dr. R. W. Goss.
Farmer	William Ridley	Liza J.	Bowdoin	Dun east	Farmer	Dr. R. W. Goss Registrar - Hobbs Bar N.G.
Housekeeper	Jefferson Brown	Mary W. Robinson	Litchfield	Richmond	Farmer	Clerk of William
—	True Woodbury	Mary Jane Black	"	Mammoth	"	Clerk of W Gardiner
Housewife	Amrington Baker	Elean Shear	Bowdoinham	Gardiner	Farmer	City Clerk Augusta
Mason	Harrison Ricker	Martha McFarlen	Webster	N.S	Mason	Dr. R. W. Goss.
Farmer	Erioch Libby	Eliya Waterman	Richmond	Litchfield	Farmer	City Clerk Gardiner John O. Crowley Monmouth
—	Ward Hatch	Mabel True	Wells	Litchfield	Laborer	E. M. Randlette
—	Ward Hatch	Mabel True	Wells	Litchfield	"	"
Housewife	—	Sarah Luce	New Sharon	New Sharon	Farmer	R. W. Goss M.D. Monmouth
Farmer	David L. Fogg	Elizabeth Handas	unknown	unknown	"	E. M. Randlette M.D. Monmouth
Housewife	Ebenezer Merrill	Elizabeth S. Rogers	Berwick	Litchfield	Hotel keeper	J. L. Cheney, Jr. M.D. Monmouth
—	Eivin b. Goodwin	Lydia Jordan	Hallowell	Me Tall River	Eng. Portland	City Clerk Lewiston
—	John A. Ridley	Helen McGibbon	Litchfield	Me New Brunswick	Farmer	R. W. Goss, M.D. Harry L. Stephen M.D. Lester F. Roberts Undertaker
Farmer	Unknown	Unknown	Unknown	Unknown	"	"
Sailor	Ruel Williams	"	Bowdoinham	Bowdoinham	Farmer	R. W. Goss M.D. Bowdoin
Farmer	Andrew Piatt	Charity Jaques	Bowdoinham	"	Farmer	E. E. Baker Clerk of Bowdoin
Housewife	William Perry	Harriet Robinson	Bowdoin	Litchfield	Farmer	E. E. Baker
Carpenter	Lebidiah Johnson	Claire Swift	Industry	Me Industry	Carpenter	City Clerk Lewiston David Taggart Board of Health official
Housewife	unknown	Mary Stevens	Me	Me	"	Town Clerk Richmond
Sea Capt.	Mathew Jordan	Eliya Whitaker	Trenton	Me Ellsworth	Farmer	Dr. R. W. Goss F. H. Badger Winthrop M.D.
Housewife	David Johnson	Lataki Clark	New Jersey	New York	Farmer	Amesbury White Co John W. Riley Clerk of Brunswick Mar 8
None	Eyra Dawes	Rebecca Frank	Hallowell	Falmouth	Farmer	"
Farmer	Gideon Bowley	Nancy Noyes	Wells	Gardiner	Millman	City Clerk Gardiner R. W. Goss
Farmer	Johnathan Edgcomb	Doreas W. Stevens	unknown	Litchfield	Farmer	Amesbury White Co
Undertaker	Benjamin Brown	Martha Gordon	Readfield	Mt Vernon	Farmer	R. W. Goss, M.D. Reported by Mr. A. L. M.D.
Housewife	Jacob Ellwood	Lucy Dodge	Bethel	Me. N.H.	Farmer	Roland L. McKay Lester Roberts
Farmer	unknown	unknown	unknown	unknown	"	Harry Stephen, M.D.
Housewife	James A. Deering	Sarah Cordwell	Albany	N.H. Norway	Farmer	E. M. Randlette M.D.

Recorded by Florence Libby TOWN CLERK.

RECORD OF DEATHS.

THOMAS B. MOSIER, Stationer, 37 Exchange St., Portland, Me.

Date of Death.	Place of Death.	Disease or Cause of Death.	Name and Surname of Deceased.	Age.			Place of Birth.	Sex and Condition.		
				Years.	Mos.	Days.		Male or Fem.	Color	Single, Married, or Widowed
May 26. 1922	Litchfield	Chronic Cholecystitis	Lizzie F. Powers	81	9	14	Webster	F	W	M
May 7. 1922	Richmond	Apoplexy.	Geo. Gilman Page	73	7	20	Woolwich	M	W	M
June 23. 1922	Rockland Mass	Arterio Sclerosis	Lucinda A. Smith	83	7	16		F	W	
July 25.	Litchfield	Cancer of liver	Alvin E. Fogg	78	4	1	Leeds	M	W	S
Aug 9 "	"	Whooping Cough	Doris Ridley	1	3	29	Monmouth	F	W	S
" 27 "	"	Chronic Bright's Disease	George W. Earle	89	1	20	Litchfield	M	W	W
" 29 "	"	Mitral Regurgitation	John Purinton	81	5	20	Bowdoin	M	W	W
Sept 14 "	Brewer	Cerebral Hemorrhage	Isaac S. Maxwell	78	11	17	Bowdoin	M	W	W
" "	Springfield	Cancer impelosa	William Everett Davis	68						
Nov. 10. 1922	Litchfield	Chronic Nephritis	Chas. S. Robbins	78	1	22	Sidney	M	W	M
Dec 5. "	"	Pulmonary Tubercul	Evelyn R. Peacock	30			Dover N. H.	F	W	M
Sept. 10. 1922	Gardiner	Chronic Appendicitis	Carrie A. Swift	44	9	10	Litchfield	F	W	M
Jan 11. 1923	Litchfield	Angina Pectoris	Bertha E. Higgins	54		27	Leurston	F	W	M
Jan 20 "	W. Gardiner	Chronic Nephritis	Mary Selinda Allen	86	6	15	Readfield	F	W	M
Feb 9 "	Litchfield	Mitral Regurgitation	Lizzie D. Fogg	82	11	26	Starks Mo.	F	W	W
" 22 "	"	Pneumonia	Eli Melvin Douglas	79	4	16	W. Gardiner	M	W	W
" 24 "	"	Double Lobar Pneumonia	Clara F. London	73	10	30	Brooksville	F	W	M
" 18 "	"	Sclerosis Coronary	Alonzo S. Gowell	79	11	5	Bowdoinham	M	W	W
Mar. 23 "	Turner	Influenza	John S. Tapley	86	4	19	Litchfield	M	W	W
Mar 11 "	Bowdoin	Carcinoma of Liver	Hannah E. Brown	86	11	27	Bowdoin	F	W	M
Apr. 4 "	Litchfield	Pulmonary Tuberculosis	Edwin W. Small	56	2		W. Gardiner	M	W	M
" 4 "	Bowdoin	Croupus Pneumonia	Amanda M. Nickerson	87	6	2	Litchfield	F	W	W
" 17 "	Topsham	Bronchial	Mary E. Small	75	8	10	Bowdoin	F	W	W
June 9	Litchfield	Difficult Prolonged Labor	Luther H. Palmer	-	-	1	Litchfield	M	W	S
July 7	"	Chronic Myocarditis	Avolta L. Edgecomb	72	1		"	F	W	S
June 18	"	Carcinoma of face	Daniel Whitehouse	90	6	4	So. Yesselboro	M	W	M
July 11	"	Cancer of Bowels	Andrew McFarland	64	3	1	Ellsworth	M	W	M
" 14	"	Pulcerema	Mary Dora True	19	10	4	Boston Mass	F	W	S
July 9	"	Chronic Nephritis	Ella M. Robbins	72	6	16	Turner	F	W	W
Aug 14	"	Cerebral Hemorrhage	Alton W. Pinkham	74	6	0	W. Gardiner	M	W	W
July 22	Wales	General Neuritis	Dora Ann Fogg	70	5	6	Greene	F	W	M
Aug 8	Kennebec River	Accidental drowning	Leonard Goodall	11	9	25	Greenville	M	W	S
" 8	"	"	Violet M. Goodall	68	2	12	Oakfield	F	W	M
" 8	"	"	James R. Goodall	39	11	8	N.B.	M	W	M
" 27	Richmond	Multiple Sclerosis	Daniel Webber	70	11		Richmond	M	W	M
Nov 20	Brunswick	Posterior Preech	Alara A. Condon			4	Brunswick	F	W	S
" 26	Gray	Cancer of Liver	Abbej. Snow	87	11	29	Litchfield	F	W	W
Dec 24	Bowdoin	Cancer of Rectum	Alvah R. Briery	77	11	4	Richmond	M	W	W

TOWN OF _____, MAINE.

Occupation.	Name of Father.	Maiden Name of Mother.	Place of Birth.		Occupation of Father.	Name and P. O. Address of Physician (or other person) reporting death.
			Father.	Mother.		
Housewife	William Maxwell	Lucy	Cape Elizabeth	Webster	Farmer	R. W. Goss M.D., Amesbury White Co.
Farmer	Rev. E. G. Page	Mary G. Burkley	New Sharon	Farming ^{ton}	Deceased	Clerk of Richmond, Richmond.
Stationary Engineer	Moses Fogg	Emilina Muliken	Pownal	Belfast	Farmer	Dr. R. W. Goss.
	Alonzo F. Ridley	Arvilla B. Buzzel	Monmouth	E. Sanguville	..	E. A. Danforth.
Retired Farmer	Hatherton Earle	Hannah Walker	Litchfield	Litchfield	..	Dr. R. W. Goss, Richmond.
Farmer	Abel Purinton	Mary Raymond	Bowdoin	Bowdoin	Carpenter	Lestie F. Roberts.
Retired	William Maxwell	Charity Starbird			Farmer	City Clerk, Brewer Litchfield, Robert Allen Sexton.
Barber	Asa Robbins	Sophia Savage	Sidney	Sidney	Farmer	Carroll J. Bridger
—	Foss	unknown	unknown	unknown	Labour	Clerk of Randolph.
Clerk	Heman S. Howard	Laura J. Metcalf	Monmouth	Litchfield	Farmer Gardiner.
Housewife	Charles A. Norcross	Martha Lord		Windham ^{me}	Farmer	Wakefield McLaughlin.
"	Stephen Bean	Betsy Locke	Readfield	—	Farmer	Clerk of W. Gardiner.
"	Williamson	—	—	—	—	R. W. Goss M.D.
Farmer	Merill Douglass	Lucinda Bassett	W. Gardiner	W. Gardiner	Farmer	W. H. Gould, ^{under letter} Richmond.
Housewife	Robert Redman	Sarah Merrithew	—	—	Farmer	Lestie Roberts, Richmond.
Farmer	Samuel Gowell	Melend Purington	Bowdoin	Bowdoin	..	City Clerk Gardiner.
Merchant	Joseph Tapley	Abigail Rutley	Gorham	..	Merchant	Clerk Turner.
Housewife	Chas. Minot	Sarah McCarty	Brunswick	Georgetown	Ship Rigger	Clerk of Bowdoin.
R.F.D. Carrier	Edwin W. Small	Unknown	Kentucky ^{Maine}	Kentucky	Farmer	R. W. Goss M.D.
Housewife	Abner Baker	Pucilla Childs	Litchfield	Harpwell	Farmer	Clerk of Bowdoin.
none	Booker Douglas	Rachel Bates	Bowdoin	Bowdoin	"	" " Topsham
"	Albert R. Palmer	Jennie Southard	Richmond	..	"	R. W. Goss, Gardiner.
Housekeeper	Johnathan Edgcomb	Dorcas Stevens	Scarboro	Litchfield ^{Mass}	..	Amesbury White Co.
Retired Salesman	Daniel Whitehouse	Merrill Coleman	Me	Nantucket	..	Knawton Hewins, ^{Augusta} W. L. Lathrop.
Farmer	Dava McFarland	Mary E. Joy	Ellsworth	Ellsworth	Sea Captain	Leon C. Roberts.
Clerk	John True	Mary Sullivan	Litchfield	Albany ^{N.Y.}	Farmer	Contey & Poissons, Litchfield.
—	Albron Hood	Juba Davenport	Turner	Turner	Blacksmith	R. W. Goss M.D.
Farmer	Noah Pinkham	Eunice B. Farr	W. Gardiner	W. Gardiner	Farmer	R. W. Goss, Town Clerk Wales.
Housewife	Philip Larrabee	Abigail MacDonald	Greene	Parkman ^{me}	Farmer	W. J. Garcelon.
Student	James R. Goodall	Violet Wight	N. B.	Oakfield	Farmer	Town Clerk Richmond.
Housewife	Henry Wight	Susan Allen	England	Belfast	Farmer	" " "
Farmer	Miles Goodall	Lucetia Harmon	N. B.	N. B.	..	" " "
Farmer	Daniel Webber	Mary Tarbox	Richmond	Richmond	" (Dec)	" " "
	Montford Condon	Norma Parker	Brookfield	Auburn	Furniture maker	" " Brunswick
Retired	Edwin True	Abigail Knawton	Me.	Me.	Deceased	" " Gray,
Farmer	James Briery	Margaret Parks	Bowdoin	Richmond	"	" " Bowdoin

Recorded by Florence Leblay TOWN CLERK.

RECORD OF DEATHS.

THOMAS B. MOSEY, Stationer, 37 Exchange St., Portland, Me.

Date of Death.	Place of Death.	Disease or Cause of Death.	Name and Surname of Decedent.	Age:			Place of Birth.	Sex and Condition.		
				Years.	Months.	Days.		Male or Fem.	Color.	Single, Married, or Widowed
Feb. 17 1924	Litchfield	Cancer of Liver	Florence M. Perry	44	9	11	Wallace N.S.	F	W	D
Mar. 26 ..	"	Chronic Nephritis	Susan Baker	83	2	8	Bowdoin	F	W	W
Apr. 7, ..	"	Cancer of Liver	Lilisa Tuttle	67	11	16	Skowhegan	F	W	M
" 9 ..	Gardiner	Springy B. of 12, develop meningitis, 4 days.	Baby (-)	-	-	16	Gardiner	M	W	S
May 15-	Bronx New York	Chronic Endocarditis P. Pericarditis, general of aorta	Alfred L. Seddon	48	8	17	England	M	W	M
" 16	Litchfield	Acute Nephritis	Ursula P. Smith	93	1	5	Litchfield	M	W	W
" 16	M. Gardiner	Cancer of Stomach	Cliza A. Medder	73	4	9	"	F	W	W
" 29	Gardiner	Dilatation of Heart supra maxillary bone.	Perkya Mc Master	36	8	8	Gardiner	M	W	M
" 20	Togus	Sarcoma osteosarcoma intracranial	Fred E. Hutchinsonson	87	11	27	"	M	W	W
July 7	Litchfield	Lobar Pneumonia Heart	Phelena M. Benbank	62	3	6	Manchester	F	W	M
Aug 27	"	Acute Dilatation	Charles H. Daley	79	4		Canton	M	W	W
Sept 8	Lewiston	Malnutrition with cancer	Edward Hart		2	5	Litchfield	M	W	S
" 22	Auburn	Endocarditis with	Alfredo Buber	69	6	22	Richmond	M	W	M
Sept. 9	Boston	General Peritonitis	Belle Woodbury	66	-		-	-	-	-
Nov. 21	Litchfield	Organic Heart Disease (Myocarditis)	Warren R. Buden	77	8	29	Litchfield	M	W	M
Nov. 28	"	Hodgkins Disease	Charles H. Balmain	58	11	12	Edinburg Scotland	M	W	M
Dec. 26-	"	Chronic Myocarditis	James P. Springer	79	8	20	Litchfield	M	W	W
Jan 29	"	Cerebral Infarction	Melvina C Jordan	87	9	13	Wayne	F	W	W
" 13	Milton		Hatta Williams	69	6	3				
Feb. 6	Litchfield	Cerebral Hemorrhage	Freeman W. Jordans	65	1	20	Webster	M	W	W
Oct. 20	Lisbon	Cardiovascular disease	Susan Merrill	74	11	15	Cambridge Me	F	W	W
Jan. 9,	Bowdoin	Influenza Gastrointestinal	John O. Brown	83	4	11	Bowdoin	M	W	W
Mar 24	Litchfield	Paralysis Agitans	Lucy A. Maxwell	76	9	2	Hebec Me	F	W	M
Apr. 21	"	Arteriosclerosis	John C. Jordan	83	5	3	Webster	M	W	S
" 27	"	Pneumonia	Matilda E. Rice	81	11	23	Bethel	F	W	W
" 17	"	Pneumonia	Abbey Gould	65	-		Cham Me	F	W	M
" 22	Lewiston	Sudden Death	Danforth B. Verney	67	2	4	Bowdoin	M	W	M
May 11	Waterford	Influenza	Ernest J. Small	47			Litchfield	M	W	S
Feb. 26	Randolph	Premature (Term)	Dorothy McDonald			1	Randolph	F	W	S
June 19	Litchfield	Cerebral Hemorrhage	Edward Shorey	90	4	15	Litchfield	M	W	W
" 30	"	Chronic Cystitis prostatic	Geo. W. Smith	92	6	6	Litchfield	M	W	S
July 6	"	Apoplexy	Emery Metcalf	68	11	3	"	M	W	S
Dec 29	Bowdoin	Suicide by shooting	Leona Ann Brown	21	4	10	Brooklyn	F	W	M
Oct. 19	Winthrop	Bright's Disease	Wallace H. Allen	62	4	11	Litchfield	M	W	M
			Lillian Small					F	W	M
Nov. 26	Litchfield	Cancer of Rectum	George A. Bramm	76	7	7	West Gardiner	M	W	D
Dec 4	"	Cerebral Hemorrhage	Lois A. Pease	81	8	3	Turner	F	W	S
" 7	Gardiner	Chronic Intestinal Nephritis	Edgar W. Metcalf	57	5	18	Litchfield	M	W	D

TOWN OF MAINE.

Occupation.	Name of Father.	Maiden Name of Mother.	Place of Birth.		Occupation of Father.	Name and P. O. Address of Physician (or other person) reporting death.
			Father.	Mother.		
—	John J. Gilman	Roxanna Myers	Monmouth	N.S. Wentworth	Farmer	R. W. Goss. M.D.
—	John Elwell	Marjorie Allen	Saco	Bowdoin	"	" " " "
Housewife	Freeman Bigelow	Lydia Woodward	Skowhegan	Ellsworth	Stone ^{Mass}	" " " "
—	George Eskine	Doris Williams	Maine	W. Gardiner	School	Clerk of Gardiner.
Engineer	Robert Seddon	Mary Taylor	England	England	Deceased	Frank R. Dewe ^{New York}
Farmer	Zachariah Smith	Lydia Plimpton	Litchfield	Mass ^{For}	"	R. W. Goss M.D.
Housewife	Leander Meader	Ann Hall	Me	Me	"	Clerk of Gardiner
Papermaker	Edwin V. McMaster	Abbe Newell	Mass ^{Laurence}	Litchfield	Wood worker	" " " "
Farmer	James Hutchinson	unknown	Native	Native	Farmer	F. E. Dillingham ^{un deinter Auburn}
Housewife	Geo. Mouell	"	Manchester	Maine	Farmer	C. F. Bragdon ^{update}
Labourer	Benj. F. Daley	Ruth Treat	Swiermas	Canton	"	R. W. Goss M.D.
—	William Adams	Florence Heart	Wilson	Me ^{Wells}	Labourer	Rita Goss ^{Swiermas}
2 nd Hand Mill	William Buber	Susan Pratt	Bowdoin	Bowdoin	Farmer	" " Auburn
Farmer	William Baker	Octavia Berry	Litchfield	Litchfield	Farmer	A. B. Luby M.D. Gardiner
Printer	James Balmain	Janet Wilson	Scotland	Scotland	Retired	R. W. Goss M.D.
Farmer	Thomas H. Sprunger	Sarah Huntington	Litchfield	Monmouth	Deceased Farmer	F. L. Cheney Jr. ^{Me}
—	Nathan Norris	Abigail Howard	Wayne	Leeds	"	R. W. Goss M.D.
Blacksmith	Warren Jordan	Eliabeth Watts	Webster	Wales	Farmer	R. W. Goss M.D.
Retired	William Labrie	Maney Lombard	Cambridge	Holden	Carpenter	Clerk of Lisbon.
Farmer	John Brown	Eliabeth Alexander	Bowdoin	Bowdoin	Farmer	" " Bowdoin.
Housewife	Seabury Buck	Judith Gilman	—	—	"	F. B. Peabody ^{Me}
Farmer	John L. Jordan	Sophrona True	Webster	Webster	—	Ar. E. Wyman ^{Me}
Housewife	Levi York	Betsy Bennett	Vermont	Maine	Farmer	F. L. Cheney ^{Me} M.D.
"	Solomon Williams	Emence Willard	Madnet	Starks	Merchant	" " " "
Carpenter	William Verney	Louise —	Bowdoin	Chippobung	Farmer	Clerk of Lewiston
Sup. Mill	Edwin Small	Effie Tibbette	Bowdoin ^{Mass}	Richmond	Engineer	Clerk of Waterville
—	Hewey E. McDonald	Ethel Newell	Newburyport	Litchfield	Chef	" " Gardiner.
Farmer	Heram Shorey	Rebecca Chadburn	Berwick	Berwick	Farmer	R. W. Goss M.D.
Shoemaker	Isaac Smith	Ethel Paul	Litchfield	Litchfield	"	R. W. Goss " "
Farmer	Lorenzo Metcalf	Mary J. Weston	"	"	"	W. O. Cobb ^{Me} M.D. Gardiner
Housewife	Henry Naur	Mary Pullen	Canada	Brooklyn ^{Me}	Accountant	Clerk of Bowdoin.
Watchman	David Allen	Sarah E. Goodwin	Litchfield	Litchfield	Farmer	" " Wenthop
Housewife	—	—	—	—	—	—
Farmer	Ivory Biann	Eliya Andrews	W. Gardiner	Vassalboro	Farmer	R. W. Goss M.D.
Dressmaker	John H. Reare	Sarah A. League	Lewiston	Sumner	"	R. W. Goss M.D.
Labourer	Leander Metcalf	Ann Hall	Hinddale ^{Mass}	Litchfield	"	Clerk of Gardiner

RECORD OF DEATHS.

THOMAS B. MOSHER, Stationer, 37 Exchange St., Portland, Me.

Date of Death.	Place of Death.	Disease or Cause of Death.	Name and Surname of Deceased.	Age.			Place of Birth.	Sex and Condition.		
				Years.	Mos.	Days.		Male or Fem.	Color	Single, Married, or Widowed
Dec 26, 1925	Litchfield	General Paresis	Andrew M Patterson	76	7	19	Alna, Me	M	W	W
Jan 31	"	Perniciou anemia	Clarena E Maloon	60	11	13	Bowdoin	M	W	W
" 13	Lewiston	General Peritonitis	Gerald Pratt	6	3	4	Lisbon Falls	M	W	S
Feb. 7	Litchfield	Cancer of stomach	Richard Sunnett	85			Ireland	M	W	W
" 14	"	Acute heart failure	Joseph C Astle	64	1	16	Canada	M	W	W
Mar. 13	"	Apoplexy	Rune J. Tuttle	72	2	13	Rockport Mass	M	W	W
Mar. 21	Waterville	"	Mary E Benson	69	8	9	Dresden	F	W	W
Apr. 20	Litchfield	Suicide by hanging	Hannah Alexander	73	3	29	Litchfield	F	W	S
" 21	Lewiston	Chronic Nephritis Accidental Poisoning	Barbara Starbird	83	1	12	"	F	W	W
May 26	Portland	from gas	George Grover	68			"	M	W	S
" 31	Bethel	Gangrene of foot	Susan P. Kendrick	78		18	Rumford	F	W	W
June 1	W. Gardiner	senile dementia	Adrianna Babl	90	8	25	Litchfield	F	W	W
" 12	Gardiner	Bronchial Pneumonia	Clara J. Henckley	23	8	6	"	F	W	W
" 20	Litchfield	Pleural	Sarah S. Wheeler	77	3	26	So. Windham	F	W	W
Aug 22	"	Act of Lung etc	Alphonso J. Toothaker	78	11	4	Bowdoinham	M	W	M
Sept 6	Augusta	Aortic stenosis	Frederic E Baker	71	7	28	Litchfield	M	W	M
Oct 2	Gardiner	Carcinoma of stomach	David B. Allen	52	4	4	"	M	W	M
Oct 22	Portland	Chronic Myocarditis	Mary E Maxwell	73	7	15	"	F	W	S
July 1924	Gardiner	Paralytic Shock	Larsh P. Baker	72	10	8	Redmond	F	W	M
Nov. 16	Lewiston	Meningitis	Letitia O. Hall	12	4	26	"	F	W	S
Nov. 19	Gardiner	Cerebral apoplexy	Walter A. Morse	64	7	25	Bowdoinham	M	W	M
Nov. 27	Litchfield	Cholera infantum	Barbara L. Stephen	0	1	7	Gardiner	F	W	S
Dec. 7	Lewiston	Preterm Birth	Baby Mitchell			1	Lewiston	M	W	S
Dec 27	"	Premature Birth	"			1	"	M	W	S
Jan 12	Litchfield	Suicide by Hanging	Frank P. Danforth	62	0	12	Litchfield	M	W	S
" 26	Lewiston	Cerebral paralysis	Geo. A. Emerson	74	8	24	"	M	W	M
Feb. 28	"	Cancer of Liver	Susan M. Kendrick	46	0	29	"	F	W	S
Mar 3	Litchfield	Mitral Stenosis	Richard E. Price	81	2	8	England	M	W	M
" 21	"	Chronic Nephritis	Elyzabeth J. Bubler	74	8	3	Litchfield	F	W	M
" 27	"	Cancer of Liver	William Henry Potter	67	8	3	"	M	W	S
Feb. 7	Gardiner	Heart failure due to organic disease	Clara P. Ritley	74	4	5	Bowdoinham	F	W	M
Mar. 16	"	Uremia	Ida M. Blawdell	71	1	16	Litchfield	F	W	M
Apr. 26	Bowdoinham	Chronic Bronchitis	Elena Perry	84	8	9	Bowdoin	F	W	S
May 15	Litchfield	Dilatation of heart	Wallace W. Thayer	74	9	0	Marshall Meads	M	W	W
June 7	"	Sarcoma of Oesophagus	Walter S. True	66	4	26	Litchfield	M	W	S
July 19	"	Cancer of Liver	George Danforth	58	7	12	"	M	W	S
Aug 10	"	Meningitis Acute	Robert S. Martin	5	4	15	"	M	W	S
" 14	"	Cancer of Liver	Ellen M. Frye	81	4	23	Monmouth	F	W	W
May 11	Jersu shore Penn.	Nephritis	Robie C Haskell	67			"	M	W	W

Recorded by Flourence Tuttle TOWN CLERK.

TOWN OF MAINE.

Occupation.	Name of Father.	Maiden Name of Mother.	Place of Birth.		Occupation of Father.	Name and P. O. Address of Physician (or other person) reporting death.
			Father.	Mother.		
Farmer	Don't know					R. W. Goss M.D.
"	Elisha Maloon William Pratt	Margaret L Chase Edith Burgess	Bowdoin Bowdoinham	Bowdoin Waltham	Farmer Labour.	" " " " Clerk of Lewiston
Labourer						R. W. Goss M.D.
Millman	Edward Astle	Sarah Nutting	Canada	Canada	Farmer	A. W. Stout M.D.
Farmer	David L Tuttle	Mary Gilbert	Vt.		Buck Mason	R. W. Goss M.D.
"	Jesse Bailey	Mary Nason	Me	Wisconsin	Carpenter	Clerk. Waterville
At home	James Alexander	Eleanor Dow	Litchfield	Litchfield	Farmer	R. W. Goss M.D.
At home	Mellon	Angelina Lincoln	"	"	"	clerk Lewiston
Labourer	George Grover	Emma J. Baker	Bowdoin	Bowdoin	"	Clerk Portland
Housewife	Calvin Howe	Thirya Kimball	Rumford	Bethel	"	" Bethel
"	Thomas Spear	Deborah Davis	Litchfield	Litchfield	"	" W. Gardiner
Nurse	Joseph Robinson	Hannet Stevens	"	"	"	" Gardiner
Housewife	Andrew Podge	Sally Manson	Native	Native	"	R. C. Brown M.D.
Retired	Eben Toothaker	Martha Williams	Litchfield		Trader	R. W. Goss M.D.
Carpenter	Granville Baker	Ann Hutchinson	"	Gardiner	Carpenter	Clerk of Augusta
"	David B. Allen	Sarah Goodwin	"	Litchfield	Farmer	" " Gardiner
Saleslady	Arthur Maxwell	Elizabeth Randall	Cape Elizabeth	"	"	" " Portland
Housewife	George Yeaton	Phineas Alexander	Richmond	Richmond	"	Clerk Gardiner
Student	Arthur Hall	Carrie Alexander	Raymond N.H.	Litchfield	"	Clerk of Lewiston
Retired	John Morse	Clara Whittmore	Bowdoinham	Bowdoinham	"	Clerk of Gardiner
"	Irving S. Stilphen	Nellie L. Peacock	Dresden	Bethel	Shoemaker	Leslie L. Roberts Undertaker
"	Fred E. Mitchell	Mabel A. Benson	Litchfield	do Portland	Farmer	Clerk of Lewiston
"	" " "	" " "	"	"	"	" " "
Farmer	Dexter Danforth	Ellen Dingley	"	Hallowell	"	R. W. Goss M.D.
Real Estate	Andrew Emerson	Hannah Stevens	N.H.	N.H.	Farmer	Clerk of Lewiston
Teacher	Cyrus Kendrick	Susan Howe	Gardiner	Andover	Doctor	Clerk of Lewiston
Ironsmith	Price		England	England		R. W. Goss M.D.
Housewife	James Ricker	Olive Wilson	Webster	Litchfield	Farmer	R. W. Goss M.D.
Farmer	William Potter	Preble	Litchfield	Wales	"	R. W. Goss M.D.
Housewife	Bery. J. Whitmore	Elara C. Purinton	Bowdoinham	Bowdoinham	"	Clerk of Gardiner
Tailoress	John Bolden	Sarah Joyer	Litchfield	Monmouth	"	" " "
Proof Reader	William Perry	Hannet Robinson	Bowdoin	Bowdoin	"	" " Bowdoinham
Retired	Daniel Thayer	Sarah Dyer	Unknown	Rochester N.Y.	Capt. Disarmy	R. W. Goss M.D.
Farm Labourer	Jacob R. True	Hannah Stantial	Litchfield	Maine	Carrriage	R. W. Goss M.D.
Farmer	Ensign Danforth	Elizabeth M. Gray	"	Bangor	Farmer	R. W. Goss M.D.
"	Daniel Martin	Jusiea Cobb	Menot	Oxford	"	" " "
Housewife	A. Thurston Gilman	Mary Robie	Lebanon	Raymond N.H.	"	" " "

Recorded by.....

TOWN CLERK.

J. B. Buckley

RECORD OF DEATHS.

THOMAS B. MOSELEY, Stationer, 37 Exchange St., Portland, Me.

Date of Death.	Place of Death.	Disease or Cause of Death.	Name and Surname of Deceased.	Age.			Place of Birth.	Sex and Condition.		
				Years.	Mos.	Days.		Male or Fem.	Color.	Single, Married or Widowed.
Nov. 17. 1922	Richmond	Vascular Heart accident.	Maria B. Farr.	88	6	14	Richmond		W	M
June 24/1927	Jay Maine	Fracture of tibia & fibula left.	Alexander R. Nadeau	29	6	0	Rumford	M	W	M
Sept 27 1927	Litchfield	Arterio sclerosis	Elizabeth A. Hatch	99	6	6	Litchfield	F	W	W
Oct 4. 1927	"	Angene Pectora	Charles E. Jones	89	6	12	Cornish	M	W	M
Oct 17. 1927	"	Myscanditis	Thomas Duscoll	72	1	17	Salam Mass	M	W	S
Oct 26. 1927	"	Carcinoma of liver and stomach.	Sarah E. Cummings	63	8	22	Canterbury N. B	F	W	W
Oct 30 1927	"	acute Bronchitis	Orina A True	87	10	15	Livermore	M	W	M
Nov. 7. 1927	"	Infantile paralysis (a)	Frank N. Berry	14	4	5	Litchfield	M	W	S
Dec. 9. 1927	"	Chronic Pulmonary Nephritis	Herbert M. Starbird	80	2	7	"	M	W	M
Jan 4 1928	"	Arterio-sclerosis of heart	Eugene L. Campbell	68	9	29	Richmond	M	W	M
Nov 22 1927	Bowdoin	Prophylactic heart fracture	David P. Adams	81	4	14	Bowdoin	M	W	M
Jan 4 1928	W. Gardiner	Chronic Vascular heart disease	Eliya Baker	41	9	18	Lexington Me	F	W	W
Feb 5 "	Litchfield	Chronic Intestinal Paralysis Agelans	Marionette Jones	82		13	Hillsboro P. B.	F	W	W
Jan 30	"	metabolic regulation of heart.	William Sprague	73	2	27	Augusta Bath	M	W	W
" 28	"	Chronic Nephritis	Joseph B. Stevens	90	7	23	Gardiner	M	W	M
Mar 7	"	" "	Mary E. Weston	61	2	1	W Gardiner	F	W	W
" 8	"	Locomotor ataxia following operation	Charles Harry Seddon	44	4	27	Blakely Eng	M	W	M
Feb. 9	Gardiner	Acute Nephritis Rectum	William K. Baker	65	3	26	Litchfield	M	W	W
Mar 19	Hallowell	Cancer of Uterus appendix.	Ida M. Gilchrist	69	9	10	"	F	W	M
" 17	Portland	Ruptured gangrenous	Linwood Howe	4			Augusta	M	W	S
Apr. 1.	Litchfield	Premature Birth Fracture of femur	Carl Albert Redkey			6	Litchfield	M	W	S
" 5-	"	Hypostatic Pneum.	Mary Dow	83	7	7	Damariscotta	F	W	W
May 9	"	Chronic Intestinal Nephritis	Charles H. Anderson	69	0	1	Lisbon	M	W	Divorced
" 22	"	Chronic Nephritis	Eva E. Harriman	75	2	18	Augusta	F	W	M
May 11	Gardiner	Heart weakness	Charles P. Newell	71	5	28	Litchfield	M	W	D
June 16	Portland	Chr. Mepcarditis	Jean M. Stultz	68	1	3	London Eng	F	W	W
Aug 13	Lewiston	Chronic Nephritis Organic Heart	Emlin P. Sprunger	71	8	13	Litchfield	M	W	S
" 18	Bowdoin	degenerate arterial insufficiency.	Mrs. Effie J. Small	79	10	10	Richmond	F	W	W
Sept 13	Litchfield	Old Age arterio sclerosis	Mrs Elizabeth True	91	11	4	Freeport	F	W	W
Oct. 14	"	Diabetic Coma	Mrs. Carolyn M. Springer	69	6	4	Blaine Me	F	W	M
Nov 6	"	Broncho Pneumonia apoplexy	Mrs Harriet F. Libby	76	2	4	Otisfield	F	W	W
Oct 24	"	Cerebral Hemorrhage Nephritis	Joseph H. Nash	83	10	9	Jay	M	W	W
Nov. 28	"	Chronic Intestinal apoplexy	Melvin A. Farr	78	6	10	Bowdoin	M	W	W
" 29	"	Cerebral Hemorrhage	Melville J. Condon	78	0	27	Brooksville	M	W	W
" 3-	Freeport	Chronic Myocarditis	Mrs Marionette H. Webber	72	2	22	Brunswick	F	W	W
" 29	Lewiston	Acute Alcoholism Cancer of stomach	Edward E. Black	52	2	20	Richmond	M	W	S
Dec. 7	Brunswick	with metastases to breast (Uremia)	Katherine Wilson	60	5	15	— Me.	F	W	M
" 8	Litchfield	Chronic Nephritis	Oscar M. Hatch	78	7	29	Greene	M	W	M
" 27	Lewiston	Influenza	Laura E. Colby	83	8	27	Lewiston	F	W	W

TOWN OF MAINE.

Occupation.	Name of Father.	Maiden Name of Mother.	Place of Birth.		Occupation of Father.	Name and P. O. Address of Physician (or other person) reporting death.
			Father.	Mother.		
At home	William Wilson	Bernice Perry	Bowdoinham	Litchfield	Farmer	W. N. Price M.D., Clerk of Richmond
Laborer	Pelge Nadeau	Inezhume Lecoop	Canada	Canada	Farmer	Clerk of Jay M.D.
at home	George Neal	Martha Goldsmith	Litchfield	Litchfield	"	H. L. Stephen M.D.
Teacher	William Jones	Hannah Upington	Bristolng	Trueger ^{2d}	Clergyman	F. L. Cheney Jr. M.D.
Retired	John Dussoll	Jane Hurley	Ireland	Ireland	Labourer	F. E. Lamb M.D.
Housekeeper	William Annis	Rebecca Irwin	Bowdoinham	Ireland	Farmer	R. W. Goss M.D.
Farmer & ^{sheep} maker	Joseph True	Abigail Knowlton	Yarmouth	Litchfield	"	R. W. Goss M.D.
Student	Frank O. Berry	Adelia N. Stevens	Litchfield	W. Gardiner	"	S. O. Elason M.D.
Before ^{Farmer}	Isaac Starbird	Sarah Dennett	Bowdoin	Bowdoin	Merchant	R. W. Goss M.D.
Farmer	Daniel Campbell	Marian Toothaker	Richmond	Richmond	Farmer	R. W. Goss M.D.
"	Samuel Adams	Munerva Small	Bowdoin	Bowdoin	"	Clerk of Bowdoin
Housewife	— Pearce	Not known	Lexington ^{Ma}	not known	"	" " W. Gardiner
—	W. M. Lutz	Bathurone	N.B	N.B	"	R. W. Goss M.D.
Retired	Thomas Sprague	Marcilia King	France	Bath	ships Carpenter	" " " "
Farmer	Jabez Stevens	Harriet Hildreth	Gardiner	Gardiner	Farmer	" " " "
—	Charles Green	Judith Perry	Topsdam	Topsdam	"	" " " "
Publisher	Robert Seddon	Ellen M. Powell	Manchester ^{Eng}	Sturabrook ^{Eng}	Machinist	" " " "
Farmer	Isaac Baker	Mary Knight	Litchfield	Litchfield	Farmer	Clerk of Gardiner
Housewife	Albert Newell	Arvilla Small	"	"	"	" " Longfellow
—	Frank & Howe	Mabel F. Lane	Belgrade	"	Mechanic	" " Portland
—	Alonzo Redley	Bessie Buzzell	Litchfield	Danville	Farmer	R. W. Goss M.D.
Housewife	Cushing Dow	Mary Plummer	Edgcomb	Danville	"	" " " "
R.R. Conductor	Edward Anderson	Elizabeth Foss	Lebanon	Leicester	Soldier	" " " "
none	Cyrus Lighton	Amanda Bear	— Me	Pittsfield	stone Cutter	" " " "
Farmer	Albert Newell	Arvilla Small	Litchfield	Litchfield	Farmer	Clerk of Gardiner
—	W. M. Merton	Amanda Grose	Scotland	England	Merchant	" " Portland
Farmer	Thomas H. Springer	Sarah Huntington	Litchfield	Monmouth	Farmer	" " Lewiston
Housewife	Jonathan Tibbitts	Harriet Reed	Richmond	Richmond	"	" " Bowdoinham
"	Edward Cushing	Hannah Hoyt	Treepot	Treepot	Sea Capt.	C. M. Randlette
"	Enoch Noble	Margaret McGrow	New Brunswick	New Brunswick	Farmer	R. W. Goss M.D.
"	Samuel Nitting	Martha Hancock	Otisfield	Otisfield	"	" " " "
Farmer	Solomon Nash	Eliya Young	Jay	Jay	"	" " " "
"	Blanchard Farr	Abbie Nile	Litchfield	Bowdoin	"	" " " "
Retired	Timothy Condon	Emma	—	—	"	" " " "
"	Wm. Marston	Relief Corliss	Brunswick	Treepot	"	Clerk of Treepot
Laborer	Clarence Black	Fannie Sparks	Bath	Bowdoin	—	" " Lewiston Falls
Housewife	Elijah Nickerson	Nancy Wentworth	— Me	— Me	Farmer	" " Brunswick
Farmer	Jesse Hatch	Elizabeth Neat	— Me	Litchfield	"	R. W. Goss M.D.
Housewife	Ira Dingley	Louisa Griffin	Lewiston	Treepot	"	Clerk of Lewiston

RECORD OF DEATHS.

THOMAS B. MOSEY, Stationer, 87 Exchange St., Portland, Me.

Date of Death.	Place of Death.	Disease or Cause of Death.	Name and Surname of Deceased.	Age.			Place of Birth.	Sex and Condition.		
				Years.	Mos.	Days.		Male or Fein.	Color	Single Married, or Widowed
1929 Jan. 12	Portland	Chr. Myocarditis Complicating senility	Elizabeth Jane Sylvester	89	7	7	Minot Me.	F	W	M
" 21	"	Asaiax De compensation	Frank Osgood Sylvester	80	8	2	Turner	M	W	W
" 17	Litchfield	Stillborn	— — — Alexander	—	—	—	Litchfield	M	W	
" 21	"	Broncho Pneumonia	Edward J Packard	82	2	7	Union	M	W	M
" 27	"	" " " " " "	Addie L Packard	72	2	27	Woodstock	F	W	W
Feb. 8	Gardiner	Premature Birth	— Bowie	—	—	—	Gardiner	F	W	
Mar. 15	Litchfield	Broncho Pneumonia	Harriet A. Edgecomb	83	6	25	Litchfield	F	W	S
" 27	"	Potato Pneumonia	Melinda A. Hewett	87	7	29	Manchester Me.	F	W	W
Apr. 8	"	Cerebral Hemorrhage	Rosella Curtis.	83		24	Wales.	F	W	W
May 6	"	Sacoma of aortic	Caroline Terrencehm	87	2	22	Germany	F	W	M
" 11	"	Concussion of Stomach	Arma M. Casey	73	7	18	Corinth	F	W	W
" 12	"	Mitral Regurgitation Chronic Nephritis	Louisa Stanchfield	83	2	8	Sebec Me.	F	W	W
June 12	"	Mitral Regurgitation	James Hamilton	70	10	13	So. Gardiner	M	W	M
" 4	Auburn	Myocarditis Coronary	Almeda B. Huntington	77	10	9	Gardiner	F	W	W
July 20	Leurston	Surgical shock	Sarah B. Danforth	49	1	13	Freeport	F	W	M
Aug. 13	Litchfield	Pernicious Anemia Hemorrhage	Margaret L. Groux	77	3	10	Canada	F	W	W
Sept 129	Bath	Meningeal lungs.	Anna Williams	78	4	6	Litchfield	F	W	W
June 11	Augusta	Tuberculosis of	Arthur A. Beeber	42	0	0	"	M	W	S
Aug 24	"	Chronic Myocarditis	Wilbur Danforth	69	8	6	"	M	W	W
Sept 9	Hallowell	Cerebral Hemorrhage heart	Delia J. Dearborn	93	1	30	Hallowell	F	W	W
Sept 27	W. Gardiner	Acute dilatation of	Arthur J. Newell	67	11	27	W. Gardiner	M	W	M
Oct 18	Harwich	Gastric Carcinoma	William F. Semms	88	9	26	Myersville W. Va.	M	W	M
Oct 25	Richmond	Myocarditis	Marshall W. Fothaker	85	0	7	Richmond	M	W	W
" 27	Bath	Chronic Endocarditis Prostate to cystitis chronic	Fred A. Richardson	79	8	28	Litchfield	M	W	M
Nov. 12	Litchfield	Interstitial Nephritis	James E. Slocum	71	1	26	Annapolis City D.C.	M	W	M
" 25	"	Chronic Interstitial Nephritis	Charles F. Merrill	77	7	8	Bowdoin	M	W	W
" 26	"	Cancer of cystic Bladder	Collamore P. Small	76	2	19	Bowdoinham	M	W	W
" 25	Leurston	Cerebral hemorrhage.	Edwin L. Douglass	88	8	9	Bowdoin	M	W	W
Dec 27	Litchfield	Tuberculosis of lumbar vertebrae with joint.	Frank A. Butler	64	2	10	Vassalboro	M	W	W
" 28	"	Cerebral embolus nephritis	Nancy Maria Plimpton	92	11	27	Litchfield	F	W	S
Jan 1930 Jan 26	"	Chronic Interstitial	John A. Hutchinson	84	6	11	"	M	W	W
Jan 18	Brunswick	Chronic Myocarditis	Albert Wheeler	66	1	5	Phillips	M	W	M
" 11	Litchfield	Broncho Pneumonia	Lilla D. Brann	72	11	11	Newcastle	F	W	W
Feb. 11	"	Nephritis	Rebecca A. Crain	91	10	8				
Mar 9 1929 1930	"	Cerebral Hemorrhage apoplexy.	Arvesta Ann Gibson	77	4	12	Readfield	F	W	W
Mar 2	"	Mitral disease of heart	Levi L. Hackett	76	3	27	Saco	M	W	M
" 12	"	Diabetes Mellitus	Calvin Kinnear	80	7	8	Sackville NB	M	W	W

TOWN OF MAINE.

Occupation.	Name of Father.	Maiden Name of Mother.	Place of Birth.		Occupation of Father.	Name and P. O. Address of Physician (or other person) reporting death.
			Father.	Mother.		
at home	Stephen Shaw	Hannah Rice	Minot	Minot	Farmer	Clerk So Portland
Ret. Farmer	Osgood Sylvester	Melinda Whetman	Juner	Minot	"	" " " "
—	William Alexander	Eliza Ridley	Auburn	Litchfield	"	F. L. Cheney Jr. M.D.
Farmer	Marlow Packard	Mary Martin	Union	Union	"	R. W. Goss M.D.
Housewife	Isaac J. Lapham	Eliza Rickard	Woodstock	Woodstock	"	" " " "
—	David Bowe	Mabel Fink	Stirling	Stirling	"	Clerk of Gardiner.
none	Jonathan Edgcomb	Dorcas Stevens	Scarboro	Litchfield	"	R. W. Goss.
Housewife	John Hort	Sally Fails	Effing	Hinsdale	stoncutter	" " " "
"	John Denham	Sarah Amos	Leeds	Leeds	Farmer	" " " "
"	— Krell	Dont know	Germany	Germany	Wall paper maker	" " " "
Dressmaker	Granville Allen	Sarah Hodgkins	Wells	Bumham	Farmer	" " " "
—	Seabury Buck	Judith Gitman	Sebec	Sebec	"	" " " "
Farmer	Plummers Hamilton	Harriet Wilson	— Me	Georgetown	"	" " " "
Housewife	Daniel Haenes	Eliza Dill	Litchfield	Litchfield	"	Clerk of Auburn
"	Geo. A. Bosworth	Minnie Macomber	"	Noelkotas	Carpenter undertaker	" " Lewiston
at home	James McNally	unknown	Ireland	Ireland	Farmer	D. J. Murphy M.D. Lewiston
Housewife	Woodbury Parker	Palma Eaton	Leban	Brunswick	"	Clerk of Bath.
Laborer	Andrew Bueber	Ellen Grover	Maine	Maine	"	Augusta. Councilman.
Carpenter	Samuel Danforth	Emma Jenkins	Litchfield	Wales	"	" " " "
— —	Jacob Dingley	Eliza Boynton	Durdrey	Hallowell	stoneware	City Clerk Hallowell
Farmer	Albut Newell	Arvilla Small	—	N.B.	Farmer	" " Gardiner
Supt of Schools	Fisher L. Simms	Mary Lewis	—	—	—	Jabez Crowell Health Officer
Farmer	Joseph Foothaker	Sarah Campbell	Deer Island	Brunswick	Farmer	City Clerk Richmond.
Retired	George C. Richardson	Cordelia Day	Litchfield	Litchfield	"	" " Bath
Storekeeper	Isaac Stocum	Elizabeth Darling	N.S.	N.S.	seaman	R. W. Goss M.D.
Farmer	John Merrill	Betsy Ward	Maine	Maine	Farmer	R. W. Goss M.D.
Carpenter	Robert Small	Bethiah Ward	Bowdoinham	Treport	Carpenter	" " " "
Retired	Chas Douglass	Eunice Pratt	Bowdoin	Farmington	Farmer	City Clerk Lewiston.
Laborer	Peter Butler	Julia Butler	Saint Mary Canada	Canada	Fireman	R. W. Goss M.D.
—	Elias Olinpton	Nancy J. Bellings	Walpole	Mass	Manufacturer	R. W. Goss M.D.
Mechanic	Harvey Hutchinson	Elizabeth Hall	Litchfield	Litchfield	Stone cutter	" " " "
Farmer	Hiram Wheeler	Hannah Webster	Phillips	Phillips	Farmer	Clerk of Brunswick
Retired	Lyman Dickinson	Martha Hutchins	—	—	Harness maker	Clerk of Gardiner
at home	Robert Sturtevant	not known	Readfield	Not know	Farmer	R. W. Goss M.D.
Farmer	Charles L. Hackett	Julia Shapley	Me	Me	Hotel man	R. W. Goss M.D.
Railroad Emp.	William Kinnear	Elizabeth Wheaton	Sackville	Sackville	Farmer	R. W. Goss M.D.

RECORD OF DEATHS.

THOMAS B. MOSHER, Stationer, 37 Exchange St., Portland, Me.

Date of Death.	Place of Death.	Disease or Cause of Death.	Name and Surname of Deceased.	Age.			Place of Birth.	Sex and Condition.		
				Years.	Mos.	Days.		Male or Fem.	Color	Single, Married, or Widowed
1930										
Mar 21	Winthrop	Cancer of cheek	Loring F. Dunn	69	11	10	Litchfield	M	W	S
" 25	Hallowell	Arterio Sclerosis	Harvey R. Gatchell	85	7	25	"	M	W	M
Sept 27	Brockton ^{Mass}	Lobar Pneumonia	Edwin L. Niles	62	11	7	Webster	M	W	S
Feb 30	Waterbury ^{Conn}	Cerebral Hemorrhage	Ella M. Robinson	78	2	16	"	M	W	W
Mar 7	Lexington ^{Mass}	arterio-sclerosis	Harriet H. Walker	84			Trowbridge Eng	F	W	W
" 11	Amesbury ^{Mass}	Cerebra Hemorrhage	Frank G. Daw	72	6	16	"	M	W	W
" 24	Melrose ^{Mass}	acute yellow atrophy of the liver.	Lottie Beal Taylor	46	2	1	Webster	F	W	M
" 28	Lewiston Me.	Embolism	Della A. Southard	61	4	1	Bowdoin	F	W	M
Apr. 9	Bowdoinham	Organic Heart Disease	Mary F Bates	83	5	28	Georgetown	F	W	W
" 30	Litchfield	Bronchopneumonia	Adeliah Stevens	89	7	2 1/2	Clearendon Vt.	F	W	W
May 2	"	Uremia	Albert W. Thompson	29	6	21	Cushing Me	M	W	W
June 22	"	Mitral Stenosis	Emily J. Smith	82	3	8	Augusta	F	W	W
July 27	"	Cerebral Hemorrhage	Edna F. Gray	50	8		Litchfield	F	W	M
Aug 9	"	Uremia	Robert A. Johnson	73	5	1	Hull, Eng	M	W	M
Sept 20	"	Angina Pectoris	Sidney Leroy Baker	62	8	8	Litchfield	M	W	W
" 21	"	Paratyphoid agutans	Fred E Goodwin	75	11	0	"	M	W	S
" 18	Lewiston	Congenital a telecystis.	Donald M. Toothaker	0	0	5	Lewiston	M	W	S
Nov 4 1930	Gardiner	Pellagra	Addie Frances ^{McMaster}	57	7	14	Litchfield	F	W	M
Dec 11	Bowdoin	Gangrene of foot	Mary Ellen Jar	66	4	7	Gardiner	F	W	M
" 16	Gardiner	Angina Pectoris	Eli Seymour Greenleaf	61	11	11	New Sharon	M	W	M
" 17	Litchfield	Cerebral Hemorrhage of heart	Irving J. Ham	79	8	16	Wales	M	W	M
" 18	"	Maternal Regurgitation	Addie R. Libby	78	8	5	Jefferson	F	W	W
Feb 1	"	Cerebral softening Hemiplegia	Erin D. Cram	59	5	11	Litchfield	M	W	M
Jan 25	Augusta	Chronic Nephritis	Ruth B. Lapham	39	2	7	"	F	W	S
3 Apr. 16	Richmond	Scarlet Fever	Charlie H Cobb Jr.	9	8	4	Richmond	M	W	S
Apr 17	Litchfield	Fracture of base of skull. auto accident	Robert N. Davis	3	4	28	Auburn	M	W	S
June 27 1930	Lewiston	Hemorrhage of brain due to blow on head	Emery E. Danforth	66	7	3	Litchfield	M	W	M
Apr 11 1931	Augusta	surgical shock fol. operation for abscess drainage	Annabel Lancaster	34	8	22	Richmond	F	W	S
" 15	Gardiner	Senility	Augusta Howard	79	7	19	Litchfield	F	W	S
June 15	Litchfield	Cancer of bowels	John F Denham	70	9	16	Wales	M	W	S
" 21	"	Acute Meningitis	Emma E. Martin	17	6	16	Oxford	F	W	S
" 27	Maine County	adenosarcoma of Uterus	Katharine Balmain	44			"	F	W	W
June 12	Augusta	myocarditis	Mary A. Greenleaf	59	4	21	Litchfield	F	W	W
Aug 14	Litchfield	Chronic Interstitial Nephritis	Sarah J. Holland	86	6	19	"	F	W	S
" 16	"	Apoplexy	Edith F. Hawey	64	11	15	Turner Me	F	W	M
" 31	"	Cerebral Hemorrhage	Edwora J. Adams	63	9	16	Litchfield	F	W	M
Sept 3	"	Mitral regurgitation	William B. Pudeout	66	2	0	Richmond	M	W	S

TOWN OF MAINE.

Occupation.	Name of Father.	Maiden Name of Mother.	Place of Birth.		Occupation of Father.	Name and P. O. Address of Physician (or other person) reporting death.
			Father.	Mother.		
Retired	Charles Dunn	Mary B. Goodwin	Boston	Mass Litchfield	Farmer	Clerk of Wenthrop
"	Andrew Gatchell	Mary Rice	Litchfield	"	Carpenter	" " Hallowell
Boxmill worker	Russel Miles	Luelle Patten	Webster	"	"	" " Brockton ^{Mass.}
Housewife	John Howell	Eliya Peice	England	England	"	" " Waterbury ^{Conn.}
"	John Howell	Eliya Peice	England	England	"	" " Lexington ^{Mass.}
"	James J Beal	Oliver A Drinkwater	Lewiston	Webster	"	" " Amherstburg
"	Joseph Ward	Frances Webber	Bowdoin	Richford	"	" " Melrose ^{Mass.}
"	Charles Stevens	Susan Stanwood	Georgetown	Georgetown	Tanner	" " Bowdoinham
Retired	Alexander Newton	Lucilda Lindley	Ira VT	Clarendon	"	R. W. Goss M.D.
Laborer	W ^m Thompson	—	—	—	Seacaptain	" " " "
Housewife	Henrykirk Smiley	Hannah Day	Augusta	Starks	Farmer	" " " "
"	Unknown	Fannie Sprague	York	Gardiner	"	E. F. Pratt M.D. ^{Richmond}
Building Mason Contractor	Anthony Johnson	Elibeth Cross	Yorkshire	Yorkshire	Shoemaker	R. W. Goss M.D. ^{Richmond}
Tanner	W ^m Baker	Augusta Jack	Bowdoin	Litchfield	Tanner	H. L. Stephen M.D. ^{Richmond}
"	Simon Goodwin 3d	Drusilla Baker	Litchfield	Bingham	Tanner	R. W. Goss M.D.
"	Henry Toothaker	Alice Mitchfield	"	Litchfield	Laborer	City Clerk Lewiston
Home	Albert Newell	Avotla Small	Gardiner	Bowdoin	Tanner	" " Gardiner
Housewife	Levi Rhodes	Sarah Dill	"	Gardiner	Preacher	" " Bowdoin
Carpenter	Eli Greenleaf	Harriet Greenleaf	Starks	Starks	Farmer	" " Gardiner
Overseer Printworks	Joel Ham	Maria Maxwell	Wales	Wales	"	R. W. Goss
House work	George Jackson	Rosita Kennedy	Jefferson	Jefferson	"	" " " "
Farmer & Carpenter	David J. Cram	Rebecca Fuller	W. Gardiner	W. Gardiner	Wheelwright	" " " "
Bookkeeper Stonegrapher	Ernest M. Lapham	Effie True	Woodstock	Monmouth	Carpenter	Clerk of Augusta
Student	Charlie H Cobb	Nellie M Douglass	Litchfield	Bowdoin	"	" " " " Richmond
"	Clyde Davis	Selena Chippendale	Auburn	Auburn	Tanner	R. W. Goss M.D.
com. Merchant	Samuel Donfath	Emma Jenkins	Litchfield	Wales	"	Clerk of Lewiston
Nurse	James Lancaster	Martha Reynolds	Harpwell	Richmond	Mason	" " Augusta
Home	Bradford Howard	Catharine Bassett	W. Gardiner	Litchfield	Farmer	" " Gardiner
Farmer	John Denham	Sarah Arno	Wales	Wales	"	R. W. Goss M.D.
Student	Daniel Martin	Susie Cobb	Minot	Oxford	"	" " " "
Housewife	Beng. Berry	Marionetta Philbrick	Maine	Maine	—	John E. Walsh P. G. ^{at residence}
Retired Teacher	—	—	—	—	—	Clerk of Augusta
Housewife	Frank Teague	Louisa Holmes	Turner	Turner	"	R. W. Goss M.D. ^{Gardiner}
Postmistress	Jacob True	Hanniah Stantial	—	—	Blacksmith	S. O. Clason M.D.
Laborer	Jonathan Redout	Mary Bosworth	Litchfield	Litchfield	Carpenter	" " " "

RECORD OF DEATHS.

THOMAS B. MOSHER, Stationer, 37 Exchange St., Portland, Me.

Date of Death.	Place of Death.	Disease or Cause of Death.	Name and Surname of Deceased.	Age.			Place of Birth.	Sex and Condition.		
				Years.	Mos.	Days.		Male or Fem.	Color	Single, Married, or Widowed
1931										
Aug 20	Gardiner	Myocarditis	Jesse Parker Dunham	71	0	6	Ellsworth	M	W	M
Sept 3	"	Cancer	Mrs Lina R. Wilson	83	11	7	Richmond N.B.	F	W	M
Sept 14	Portland	Acute anterior poliomyelitis respiratory paralysis	Perley B. Wiley	19	10	15	Orrington Me	M	W	S
Sept 22	Bowdoin	Arterio Sclerosis	Joseph B. Ward	88	4	15	Bowdoin	M	W	W
Oct 31	Litchfield	Cerebral hemorrhage	Horatio Allard	77	5	22	Richmont	M	W	W
Nov. 9	"	Accidental Death	Charles R. Sherman	51	2	16	Edgecomb	M	W	M
" 23	"	Meningitis	Nellie Gorwell	1	8	13	Wayne	F	W	S
Dec. 2	"	Cerebral hemorrhage softening of the brain	Mary F. Goodwin	6	11	11	Plymouth	F	W	M
" 5	"	Cerebral Embolism	Ambrogine Rowe	81	1	1	Charlotown P.S.	F	W	M
Jan 18	Lewiston	Chronic nephritis Rheumatic	Maude Bates	54	11	4	Bowdoinham	F	W	S
Feb 10	Litchfield	Chronic arthritis	Carl N. Small	47	3	14	Foxboro Mass	M	W	M
" 14	"	Pneumonia	Anthony Ashford	70	4	4	Litchfield	M	W	M
Mar 15	Gardiner	Influenza	Eva B. Maddocks	53	2	21	Baldern	F	W	M
" 28	Litchfield	Lobar Pneumonia	Walter W. Staples	71	6	12	Readfield	M	W	M
" 22	"	Diabetes Mellitus	Melinda E. Duxton	65	-	-	Litchfield	F	W	W
Apr. 7	Dunham	Chronic Myocarditis	Samuel S. Perkins	78	2	29	"	M	W	W
May 5	Litchfield	Chronic interstitial nephritis	Alice L. Bullen	71	8	27	elora Ontario Can.	F	W	W
" 9	"	Mitral Regurgitation	Ellen F. Cole	82	4	4	W. Gardiner	F	W	S
July 24	"	Chronic Nephritis	Wilmont A. Cooley	65	2	4	Fairfield Me	M	W	M
" 26	"	Chronic interstitial Regurgitation of heart	Marietta Benz	85	11	5	Mt. Vernon	F	W	W
Sept 4	"	Chronic Nephritis	Lester M. Howard	79	11	25	Brownville	M	W	S
" 18	"	Acute Indigestion	Mary F. Porter	63	-	23	Lee me	F	W	M
" 4	Augusta	Pulmonary Tuberculosis	George L. Powers	57	8	15	Pittston	M	W	D
Oct 20	Litchfield	Chronic interstitial Nephritis	George F. Luter	72	5	6	Brighton	M	W	M
" 24	"	Bronchial pneumonia	Eleanor M. Nutting	91	11	7	Belfast	F	W	W
Nov. 23	"	Uremic Convulsions	Othilie R. Hodgkins	56	8	3	New York NY	F	W	M
" 24	"	Stasis of the bowels	Isaac McDonald	73	3	9	Greene	M	W	M
" 6	Augusta	Cathedral Bronchitis	Charles H. Ashford	88	2	27	Litchfield	M	W	M
Dec. 23	Auburn	Cerebral hemorrhage	Estheria A. Becker	66	10	21	Bowdoin	F	W	M
Jan 12	Litchfield	Ordina of lungs	Flavilla R. Cooley	86	4	7	Bingham	F	W	W
" 24	"	Chronic Nephritis	James A. Rideout	76	8	16	Bowdoin	M	W	W
" 28	"	Broncho pneumonia	Susie A. Martin	40	3	12	Oxford	F	W	M
Jan 31	Bath	Chronic Myocarditis	Annie Pughard	81	8	22	Litchfield	F	W	W
Feb 23	Litchfield	Chronic Nephritis	Joseph Goodwin	85	4	7	"	M	W	M
" 26	Gardiner	Chronic Pneumonia disease	Geo. Wilson	61	8	26	Woodstock N.B.	M	W	W
Mar 16	Bowdoin	Organic heart disease	Charlotte Wentzel	88	1	30	England	F	W	M
Mar 25	Litchfield	Chronic interstitial Cancerous of Rectum	Herbert B. Libby	48	0	13	Litchfield	M	W	S
" 27	"	and lower bowels	May E. Thurston	60	4	7	Belgrade	F	W	M

TOWN OF MAINE.

Occupation.	Name of Father.	Maiden Name of Mother.	Place of Birth.		Occupation of Father.	Name and P. O. Address of Physician (or other person) reporting death.
			Father.	Mother.		
Carpenter	Unknown	Unknown	Unknown	Unknown	Carpenter	Clerk of Gardiner
Housewife	John Atkinson	Martha Uxta	Richmond ^{N.B.}	N. B.	Farmer	" " "
Farmer	Henry Wiley	Lydia Goss.	Prentiss ^{me}	Oxbow ^{Me.}	"	" " Portland
"	George Ward	Susan Ridley	Bowdoin	Bowdoin	"	" " Bowdoin
"	William Allard	Eleanor LaPlain	Litchfield	Pittston	"	Dr. H. L. Sulpher ^{Richmond}
Carpenter	Alfred Sherman	Adelia P	Edgecomb	Bear River	Mason	R. W. Goss. M.D.
- -	Perley Gowell	Sarah Wight	Litchfield	Oakfield	Laborer	" " "
Housewife	Chas. Howe	Mary Holmes	Plymouth ^{Mass}	Plymouth ^{Mass}	"	" " " "
"	Thomas Gardiner	Mary Davidson	Prince Edward ^{Island}	Prince Edward ^{Island}	Farmer	" " "
Home	Alexander Bates	Rebecca Wibber	-	Richmond	"	Clerk of Lewiston
-	Collamore Small	Emme Sparks	Bowdoinham	Bowdoinham	Carpenter	R. W. Goss M.D.
Cabinet maker	Anthony Ashford	Mattha Hilton	Litchfield	St. Albans ^{Me.}	Mason	F. b. Cheney Jr. M.D. ^{Monmouth}
Housewife	Almon Murch	Susan Miliken	Baldwin	Baldwin	Farmer	Clerk of Gardiner.
Farmer	Unknown Holman	Unknown	Unknown	Unknown	Unknown	C. M. Rendlette M.D.
Housewife	Holman	-	"	"	"	R. W. Goss M.D.
Retired Farmer	Edward Perkins	Suey Tamar	Topsden	Webster	"	Clerk of Durham
Housewife	Robert Collins	Sarah ^{Suz} Patrick	Ireland	England	"	R. W. Goss M.D. ^{Richmond}
Nurse	Jonathan Cole	Elizabeth Boden	-	Worcester	Farmer	H. S. Sulpher ^{Me.}
Tailor	Gustavus Cooley	Flavilla R. Holt	St Albans	Bingham	"	S. O. Clason ^{Me.} Gardiner.
None	Frank L. Philbrook	Mary Cutts	McKernon	Pittston	"	R. W. Goss M.D.
Farmer	Robert Howard	Joan Haskell	Warren	Geddesford	"	R. W. Goss M.D.
Housewife	Harrison Rich ^{GO}	Mary F. Rich	Harrison	Lee	Housewife	" " " "
Shoemaker	William Powers	Mary Mathews	Alna	Me.	Farmer	Augusta City Clerk.
"	William Luter	-	Ireland	-	"	R. W. Goss. M.D.
Housewife	Newell Mansfield	Elyzabeth Paul	Lincolnton	Lolon	Berwick ^{Me.}	" " " "
" " "	James Roberts	Louise Pechin	Scotland	France	Contractor	A. B. Libby Gardiner.
Farmer	Horace McDonald	Emmie Larada	Maine	Maine	Farmer	R. W. Goss M.D.
Retired farmer ^{and soldier}	Robert Ashford	Sarah Hilton	Litchfield	Winsor	"	Clerk of Augusta
Housewife	William Beebe	Susan Pratt	Bowdoin ^{Me.}	Bowdoinham	"	" " Auburn
"	Daniel Holt	Rachel A. Jones	St. Albans	Bingham	Carpenter ^{Contractor}	R. W. Goss. M.D.
Farmer	Elijah Rideout	Amanda Allen	Bowdoin	Hatland	Farmer	" " " "
Housewife	John Kelley	Lydia Gobb	New Hampshire	Oxford	Housewife	" " " "
"	Alonzo Ring	-	Maine	Maine	Farmer	Clerk of Bath.
Sawmill hand	Simion Goodwin	Dorilla Baker	Litchfield	Pittston	"	R. W. Goss M.D.
Farmer	Geo. Wilson	Jane McMullen	Woodstock	Ireland	"	Clerk of Gardiner.
Housewife	Mr Lord	not known	England	-	Builder	" " Bowdoin
Farmer	Franklin Libby	Harriet Nutting	Richmond	Oxford	Farmer	R. W. Goss M.D.
Housewife	Refus Wilkins	Sarah -	Me	Me	"	F. L. Cheney M.D.

RECORD OF DEATHS.

THOMAS B. MOSIER, Stationer, 37 Exchange St., Portland, Me.

Date of Death.	Place of Death.	Disease or Cause of Death.	Name and Surname of Deceased.	Age.			Place of Birth.	Sex and Condition.		
				Years.	Mos.	Days.		Male or Fem.	Color	Single, Married, or Widowed
1933 Mar 27	Bowdoin	Bronchio Pneumonia	Emily M. Trout	67	11	28	Litchfield	F	W	M
Apr 1	Litchfield	Stillborn face	Charles H. Harvey	none			"	M	W	
" 14	"	Erysipelas of	Rev. Miles A. Moxon	40	7	3	Woodstock	M	W	S
" 18	Richmond	Organic Heart Disease	Benjamin Colby	73	9	16	"	M	W	W
May 23	Litchfield	Cerebral Hemorrhage Apoplexy.	Fred A. Hodgkins	75	10	12	Harpwell	M	W	M
" 17	Portland	Cerebral Hemorrhage Liver	Florence Foggy	70	16	4	Richmond	F	W	W
June 13	Litchfield	Canceroma of	Elizabeth Aldrich	75	3	2	Lewiston	F	W	W
" 23	"	Bronchio Pneumonia	Charles F. Danforth	25	2	15	Richmond	M	W	S
" 30	Brunswick	Cerebral Hemorrhage	J. Allie Taylor	76	3	13	Gardiner	M	W	W
July 11	Litchfield	Premature infant	Merle Howard Palmer			18	Litchfield	M	W	S
" 19	"	Canceroma of colon	Francis August Peterson	78	6	18	Rome	F	W	W
Aug 8	Lewiston	Coronary Thrombosis	Frank A. Morrill	72	10	29	Lewiston	M	W	M
" 13	Richmond	Arteriosclerosis	William Henry Waldron	82	18	23	Canaan	M	W	W
Sept 8	Litchfield	Mitral Stenosis	Martha E. Hatten	83	6	25	Litchfield	F	W	W
" 27	Hospital	Regurgitation	George E. Ricker	73	8	2	Webster	M	W	W
Oct 13	Portland	Extensive Burns of trunk & limbs.	Caroline Hall	51	5	4	Litchfield	F	W	M
" 17	Litchfield	Premature birth Traumatic	Alice Pearl			10	"	F	W	
" 31	Lewiston	meningitis.	Raymond Danforth	32	2	28	"	M	W	S
" 9	Augusta	Chronic tubercular colitis	Mary Packard	55	1	0	"	F	W	S
Nov. 29	Auburn	Cerebral Hemorrhage Hemiplegic	Gladys Ricker	43	10	9	Dixfield	F	W	M
" 20	Litchfield	Diabetes Mellitus	George D. Perry	65	9	4	Lewiston	M	W	W
" 27	"	aortic stenosis arterio sclerosis	Conradus J. Dinecoll	79	-	-	Salam	M	W	S
Dec 17	Lewiston	Lobar Pneumonia	Etta McDonald	71	10	5	Lisbon Center	F	W	W
Jan 4	Litchfield	myocarditis veteris	Alonzo R. Getchell	65	0	27	Litchfield	M	W	S
" 5	"	Carcinoma of	Jaynes E. Peper	64	0	11	Stanley	F	W	W
" 5	Richmond	Cerebral Hemorrhage	William P. Carr	83	10	12	Bowdoin	M	W	M
" 6	Portland	Cystadenoma of ovaries. Carcinoma of	Hazel B. Reynolds	41	2	7	Freeport	F	W	M
" 25	Litchfield	Enterocolitis	John F. Gilman	82	6	2	Monmouth	M	W	W
Jan. 12	Bowdoin	Influenza	Fannie Minott	93	9	12	Bowdoin	F	W	S
Feb. 16	Bowdoin	Influenza	William Farr	72	11		"	M	W	W
Mar 4	Gardiner	Myocarditis	William L. Powers	85	9	9	Albany	M	W	M
" 8	Litchfield	aortic stenosis Disease	Pauline W. Ham	78	7	25	Litchfield	F	W	W
" 4	Bowdoin	Cardiovascular	Walter S. Douglass	72	7	21	Lisbon Falls	M	W	M
Apr. 16	Berlin N.H.	Genus septicemia	Shirley Getchell	18	-	-	Auburn	F	W	M
" 20	Litchfield	Nephritis Obstruction Birth	Mary J. Bosworth	89	8	14	Wales	F	W	W
" 28	"	Palpitations	Baby Stevens			2	Litchfield	F	W	
" 24	Chicago Ill.	Cerebral Hemorrhage	Lillian Smith	75	10	20	"	F	W	S
May 12	Gardiner	Bronchio Pneumonia	Mary E. Robinson	81	1	13	Thonolyke	F	W	M

TOWN OF MAINE.

Occupation.	Name of Father.	Maiden Name of Mother.	Place of Birth.		Occupation of Father.	Name and P. O. Address of Physician (or other person) reporting death.
			Father.	Mother.		
Housewife	William Adams	Susanna Jenkins	Litchfield	Wales	Farmer	Clerk of Bowdoin
—	Chas. H. Hawley	Evelyn Smith	No. Troy	Quebec	"	S. O. Clason M.D.
Clergyman	Richard Mason	Amy Bailey	Benton N.B.	Maugerville Vt.	"	R. W. Goss M.D.
Night Watchman	James Colby	Mary Foster	Wales	Lebanon	"	Clerk of Richmond.
Farmer	Benj. Hodgkins	Arvilla Hodgkins	Bay Harbor	Harpswell	Carpenter	R. W. Goss M.D.
—	Samuel Odiorne	Amanda Berry	Bowdoin	Bowdoin	Farmer	Clerk of Portland.
Housekeeper	Haran Morrill	Susan Shea	Litchfield	Popham	"	R. W. Goss. M.D.
—	Frank Danforth	Annie Merrill	Lebanon	Richmond	Laborer	"
Painter	Leas Taylor	Hannah Potter	Gardiner	Gardiner	Painter	Clerk of Brunswick
—	Albert R. Palmer	Jennie Southard	Richmond	Bowdoin	Farmer	H. I. Stephen M.D. Richmond.
—	William Hoyt	Sarah Knowles	Readfield	Augusta	Farmer	R. W. Goss M.D.
Farmer	Eben Morrill	Esther Potter	Litchfield	Litchfield	"	Clerk of Lewiston.
Retired	Levant Waldron	Mary —	Canaan	Canaan	Hotel Proprietor	Clerk of Richmond.
Housewife	Isaac Randall	Eliza P. Libby	Litchfield	Litchfield	Blacksmith	R. W. Goss M.D.
Farmer	James Ricker	Olive Wilson	Webster	"	Farmer	"
Housewife	Foster Alexander	Hannet Bird	Bowdoin	Portland	"	Clerk of Portland.
—	Elmer Eaton	Edith Henckley	Deer Isle	W. Gardiner	"	O. B. Gray.
Laborer	Fred Danforth	Annie Gayton	Lebanon	St. John's N.B.	"	Clerk of Lewiston
Housework	Edward Packard	Sadie Lapham	Union	Woodstock	"	" " Augusta
"	Melville Lord	Bertha McLaughlin	Deerfield	— Me.	Motoman	" " Auburn.
Retired	Joseph Perry	Mary Jackson	Bowdoin	Jefferson	Iron molder	Dr. R. W. Goss.
Tann Laborer	Wm Durcoll	—	—	—	—	"
At Home	Stephen Gould	Picilla Aubin	Lebanon	Lebanon	—	Clerk of Lewiston.
Retired	John Gatchell	Sylvia Potter	—	Litchfield	Farmer	F. H. Freeman M.D. Pittsfield.
Housewife	Geo. Jarvis	Margaret Craig.	England	Stanley N.B.	"	R. W. Goss, M.D.
Farmer	William Carr.	Ruth Adams.	Bowdoin	Bowdoin	"	Clerk of Richmond.
Housewife	Fred Southard	Mary Danforth	—	—	"	" " Portland.
Farmer	Allen J. Gilman	Mary Robie.	Lebanon	Monmouth	"	R. W. Goss M.D.
Weaver	Chas Minott	Sarah McCuthey	West Point	Arrowsic	Ship Rigger	Clerk of Bowdoin
Farmer	Samuel H. Jarr	Janette Perry	Bowdoin	Bowdoin	Farmer	" of Bowdoinham.
"	Lowering Powers	Mary Mathew	Georgetown	Alma	"	" of Gardiner.
Retired	George F. Webber	Rebecca Merriman	Richmond	? Me.	Blacksmith	R. W. Goss M.D.
Farmer	Noah Douglass	Hannett Montford	Canton	Portland	Farmer	Clerk of Bowdoin.
Housewife	Ralph Hascall	Goldie Miller	Pownall	Auburn	"	Clerk of Berlin N.H.
Retired	Samuel K. Libby	Eliza Jack	Wales	Wales	Carpenter	R. W. Goss M.D.
—	Edward Stevens	Corrie Baker	Litchfield	Litchfield	Farmer	"
Retired	Asa Smith	Nancy Shorey	"	"	"	Clerk of Chicago Ill.
"	Refad Ward	Rebecca Wyman	Thondy	Thondy	"	Clerk of Gardiner

RECORD OF DEATHS.

THOMAS B. MOSHER, Stationer, 37 Exchange St., Portland, Me.

Date of Death.	Place of Death.	Disease or Cause of Death.	Name and Surname of Deceased.	Age.			Place of Birth.	Sex and Condition.		
				Years.	Mos.	Days.		Male or Fein.	Color	Single, Married, or Widowed
1934										
May 25	Litchfield	Chronic Intestinal Nephritis.	Martha E. Trice	85	0	19	Litchfield	F	W	W
June 14	Auburn	Sub. acute bacterial Endocarditis	Erna L. Hatch	25	10	3	New Brunswick	F	W	S
" 20	Gardiner	Chronic Bronchitis Myocarditis	Sarah G. Payne	92	9	15	Litchfield	F	W	W
July 5	"	Chronic Nephritis	William Robinson	72	10	21	"	M	W	M
" 27	Litchfield	Carcinoma of Liver Auto. Acid.	William Rufus Godfrey	79	6	6	New Brunswick	M	W	M
Aug 11	"	Fracture Skull Carcinoma of rectum	Floyd A. Chase	21	6	0	Patten	M	W	S
" 18	Bowdoinham	"	Eva Della Weston	50	10	11	Gardiner	F	W	S
" 27	Woolwich	Cerebral Thrombosis	James A. Colby	47	7	18	Litchfield	M	W	M
" 28	Freeport	Removed from Freeport Cemetery	Minnie Bosworth	34	-	-	to Litchfield			
" 28	Litchfield	Chronic Parenchymatous cilia Nephritis	Samuel P. Roberts	78	5	4	West Gardiner	M	W	M
Sept 7	"	Uremia	Julia E. Price	92	7	27	Winthrop	F	W	W
" 18	W. Gardiner	Acute Indigestion	William C. Carr	48	2	22	Litchfield	M	W	M
Nov. 9	Litchfield	Broncho Pneumonia	Eugene Walker	81	4	17	Westbrook	M	W	M
" 4	Topsfield	Cerebral Hemorrhage	Albert M. Douglas	66	5	19	Bowdoin	M	W	M
Oct. 24	Monmouth	"	Amelia Hamilton	77	4	24	Harcourt. N. B.	F	W	W
Nov. 18	Litchfield	Broncho Pneumonia	Banks W. Ridley	50	5	21	Richmond	M	W	W
" 17	Lewiston	Broncho Pneumonia Intestinal obstruction	Fannie W. Black	87	9	3	Bowdoin	F	W	W
Dec. 29	"	metastatic carcinoma.	Olga L. Mitchell	62	1	1	Germany	F	W	M
Jan 1	Litchfield	Congenital Debility	Albert Edw. Ridley	-	2	6	Litchfield	M	W	S
" 11	"	Premature Birth	David Earle McWhinnie	-	-	1	"	M	W	S
Mar 1	"	Cerebral Hemorrhage	George H. Downs	78	8	17	Winterport	M	W	W
Mar 26	Lewiston	Pyloric phretis. Pyloric phretis.	Lydia J. Everett	58	6	18	W. Edw. Edw. Edw.	F	W	M
Apr 13	"	Broncho Pneumonia	Jonathan Way Huff			1	Lewiston			
May 22	Boston Mass.	Oedema of Brain Nephritis	Ralph H. Dinslow	51						
June 5	Litchfield	Chronic Intestinal	Henry Taylor	85	3	1	Warrenton Va.	M	W	W
" 2	Auburn	Senility Parametritis	Rufus S. Maxwell	92	8	17	Webster	M	W	W
July 4	Lewiston	Renal Abscess	Ella May Cleveland	26			Millinocket	F	W	M
Aug 14	Litchfield	Chronic Nephritis parenchymatous	Alexander S. Drott	50	8	3	Woolwich	M	W	M
" 18	"	Chronic Intestinal Nephritis	Lillian B. Ashford	72	11	9	Litchfield	F	W	W
" 21	Litchfield	"	Robert A. Stevens	72	7	2	Rutland Vt.	M	W	M
Sept. 1	Northfield	melolatus? Carcinoma	Lettie K. Bosworth	57	2	10	Gardiner	F	W	M
" 2	Bowdoinham	Cerebral Hemorrhage	Alice V. Jack	84	5	1	Litchfield	F	W	M
" 21	W. Gardiner	Acute Indigestion	Elvira J. Goldsmith	78	11	13	"	F	W	M
Oct 2	Litchfield	Chronic Intestinal Nephritis	Frank L. Everett	71	3	3	Poland	M	W	W
" 8	"	Cerebritis	Genevieve Buggell	76	3	0	Willington Me	F	W	S
" 21	Lewiston	Coronary Thrombosis	Herbert M. S. Earle	66	7	14	Litchfield	M	W	M
Nov 8	Auburn	Coronary artery disease	Ausbury E. Earle	75	3	29	"	M	W	W
Dec 14	Richmond	Organic Heart Disease	William L. Stinson	69	5	22	Richmond	M	W	W
1934 Dec 22	Richmond	Organic Heart Disease	Richard A. Huntington	73	8	20	Richmond	M	W	S
" 23	"	generalized arteriosclerosis	Alice C. Lamont	72	8	22	Richmond	F	W	M

Recorded by Florence Libby
TOWN CLERK.

RECORD OF DEATHS.

THOMAS B. MOSHER, Stationer, 37 Exchange St., Portland, Me.

Date of Death.	Place of Death.	Disease or Cause of Death.	Name and Surname of Deceased.	Age.			Place of Birth.	Sex and Condition.		
				Years.	Mos.	Days.		Male or Fein.	Color	Single, Married, or Widowed
1934										
May 25	Litchfield	Chronic Intestinal Nephritis.	Martha E. Trice	85	0	19	Litchfield	F	W	W
June 14	Auburn	Sub. acute bacterial Endocarditis	Erna L. Hatch	25	10	3	New Brunswick	F	W	S
" 20	Gardiner	Chronic Bronchitis Myocarditis	Sarah G. Payne	92	9	15	Litchfield	F	W	W
July 5	"	Chronic Nephritis	William Robinson	72	10	21	"	M	W	M
" 27	Litchfield	Carcinoma of Liver Auto. Acid.	William Rufus Godfrey	79	6	6	New Brunswick	M	W	M
Aug 11	"	Fracture Skull Carcinoma of rectum	Floyd A. Chase	21	6	0	Patten	M	W	S
" 18	Bowdoinham		Eva Della Weston	50	10	11	Gardiner	F	W	S
" 27	Woolwich	Cerebral Thrombosis	James A. Colby	47	7	18	Litchfield	M	W	M
" 28	Freeport	Removed from Freeport Cemetery	Minnie Bosworth	34	-	-	to Litchfield			
" 28	Litchfield	Chronic Parenchymatous cilia Nephritis	Samuel P. Roberts	78	5	4	West Gardiner	M	W	M
Sept 7	"	Uremia	Julia E. Price	92	7	27	Winthrop	F	W	W
" 18	W. Gardiner	Acute Indigestion	William C. Carr	48	2	22	Litchfield	M	W	M
Nov. 9	Litchfield	Broncho Pneumonia	Eugene Walker	81	4	17	Westbrook	M	W	M
" 4	Topsfield	Cerebral Hemorrhage	Albert M. Douglas	66	5	19	Bowdoin	M	W	M
Oct. 24	Monmouth	"	Amelia Hamilton	77	4	24	Harcourt. N. B.	F	W	W
Nov. 18	Litchfield	Broncho Pneumonia	Banks W. Ridley	50	5	21	Richmond	M	W	W
" 17	Lewiston	Broncho Pneumonia Intestinal obstruction	Fannie W. Black	87	9	3	Bowdoin	F	W	W
Dec. 29	"	metastatic carcinoma.	Olga L. Mitchell	62	1	1	Germany	F	W	M
Jan 1	Litchfield	Congenital Debility	Albert Edw. Ridley	-	2	6	Litchfield	M	W	S
" 11	"	Premature Birth	David Earle McWhinnie	-	-	1	"	M	W	S
Mar 1	"	Cerebral Hemorrhage	George H. Downs	78	8	17	Winterport	M	W	W
Mar 26	Lewiston	Pyloric phretis. Pyloric phretis.	Lydia J. Everett	58	6	18	W. Edw. Edw. Edw.	F	W	M
Apr 13	"	Broncho Pneumonia	Jonathan Way Huff			1	Lewiston			
May 22	Boston Mass.	Oedema of Brain Nephritis	Ralph H. Dinslow	61						
June 8	Litchfield	Chronic Intestinal	Henry Taylor	85	3	1	Warrenton Va.	M	W	W
" 2	Auburn	Senility Parametritis	Rufus S. Maxwell	92	8	17	Webster	M	W	W
July 4	Lewiston	Renal Abscess	Ella May Cleveland	26			Millinocket	F	W	M
Aug 14	Litchfield	Chronic Nephritis parenchymatous	Alexander S. Drott	50	8	3	Woolwich	M	W	M
" 18	"	Chronic Intestinal Nephritis	Lillian B. Ashford	72	11	9	Litchfield	F	W	W
" 21	Litchfield		Robert A. Stevens	72	7	2	Rutland Vt.	M	W	M
Sept. 1	Northfield	melolatus? Carcinoma Cerebral	Lettie K. Bosworth	67	2	10	Gardiner	F	W	M
" 2	Bowdoinham	Hemorrhage	Alice V. Jack	84	5	1	Litchfield	F	W	M
" 21	W. Gardiner	Acute Indigestion	Elvira J. Goldsmith	78	11	13	"	F	W	M
Oct 2	Litchfield	Chronic Intestinal Nephritis	Frank L. Everett	71	3	3	Poland	M	W	W
" 8	"	Cerebritis	Genevieve Buggell	76	3	0	Willington Me	F	W	S
" 21	Lewiston	Coronary Thrombosis	Herbert M. S. Earle	66	7	14	Litchfield	M	W	M
Nov 8	Auburn	Coronary Arteriosclerosis	Ausbury E. Earle	75	3	29	"	M	W	W
Dec 14	Richmond	Arteriosclerosis heart disease	William L. Stinson	69	5	22	Richmond	M	W	W
1934 Dec 22	Richmond	Organic Heart Disease	Richard A. Huntington	73	11	20	Richmond	M	W	S
" 23	"	generalized arteriosclerosis	Alice A. Lamont	72	8	22	Richmond	F	W	M

Recorded by Florence Libby
TOWN CLERK.

RECORD OF DEATHS.

THOMAS B. MOSHER, Stationer, 37 Exchange St., Portland, Mo.

Date of Death.	Place of Death.	Disease or Cause of Death.	Name and Surname of Deceased.	Age.			Place of Birth.	Sex and Condition.		
				Years.	Mos.	Days.		Male or Fem.	Color	Single, Married, or Widowed
1922 Feb. 6	Auburn	^{Disease} Organic heart	Albron P. Otto	80	0	13	Solon	m	w	m
Mar 12	Litchfield	Chronic Nephritis arteriosclerotic heart	Isaiah R. Harvey	79	3	15	Potton Can.	m	w	w
" 27	"	disease of circulation nephritis	Mary E. Roberts	51	3	18	Eldsworth	f	w	m
" 30	"	Chronic Intestinal ditto.	Francis E. Lane	73	9	4	Winnet	m	w	m
" 29	Richmond	Chronic Myocarditis	Joanna J. Clark	76	0	19	Queeny Mass N.B.	f	w	w
Apr. 3	Litchfield	Chronic Myocarditis	Daniel L. Linton	75	0	9	Grand Lake	m	w	m
" 23	Gardiner	Cerebral Hemorrhage gastric	Frank Blaisdell	85	-	16	W. Gardiner	m	w	w
May 11	Litchfield	Acute Indigestion	Fred E. Libby	67	1	21	Wellington	m	w	m
Mar. 9	Waterville	Pulmonary edema	John W. Passamore	69	10	16	Bath	m	w	w
" 11	Auburn	Senility	Frances H. True	87	5	12	Wates	f	w	w
" 26	Lewiston	Asphyxia acute nephritis	Roger Vannah	1	6	7	Litchfield	m	w	s
Apr. 21	Readfield	hypostatic pneumonia	Sarah Day Spalding	79	9	13	"	f	w	w
May 23	Weymouth Mass	acute Nephritis Prolapsed Labor	Edgar P. Clair	74	5	2	New Brunswick	m	w	m
June 14	Litchfield	Premature Birth	Ralph Raymond			1	Litchfield	m		
July 1	Portland	Cerebral hemorrhage Lobar Pneumonia	Nellie L. Shorey	81		14	Monmouth	f	w	s
June 6	Lewiston	Chronic Intestinal	Charles F. Butler	65	11	0	Bowdoin	f	w	w
" 20	Danverscott	Myocardial Failure	Emma May Marshall	25	5	26	Houlton	f	w	m
Sept 3, 10	Gardiner	Arterio Sclerosis	Mary Augusta Danforth	89	7	21	Litchfield	f	w	w
" 20	Rockland	Cerebral Hemorrhage Ch. Myocarditis	Mary Estelle Spague	74	11	7	Bowdoinham	f	w	w
Oct. 17	Litchfield	Generalized Arterio Sclerosis Gastric Ulcer	Ettie May Stearns	71	0	9	Litchfield	f	w	w
Oct. 23	Gardiner	Chronic Alcoholic	Frank N. Adams	74	4	9	"	m	w	w
Oct 22	Houlton	Lobar Pneumonia Cancer of womb	Emma S. Smith	75	5	10	"	f	w	m
Nov 5	Gardiner	small intestine	Ethel S. Brann	52	2	15	"	f	w	m
Dec 21	Richmond	Fracture of Hip	Mary E. Page	89	6	3	Bowdoinham	f	w	w
1927 Jan 4	Litchfield	Cerebral Hemorrhage	John B. True	67	2	16	Litchfield	m	w	m
" 6	Auburn	coronary artery Disease	William S. Bickley	69	2	29	"	m	w	m
" 21	Litchfield	Chronic Myocarditis	Lolara McFarland	82	4	16	Eldsworth	f	w	w
" 30	"	Chronic Nephritis	Annie M. Danforth	58	8	25	Richmond	f	w	m
Oct 20 1926 1927	Bowdan	Cancer of Liver	Hiram True Small	65	1	25	Bowdoin	m	w	m
Jan 3	Lewiston	Pneumonia	Fred Everett Seaman	1	1	29	Litchfield	m	w	s
Feb 5	Helron Mass	Pulmonary Tuberculosis Right Lobe	Mary E. Currier	24	7	17	"	f	w	m
" 28	Westborough	Pneumonia	Roscoe E. Binkham	61	4	27	"	m	w	w
" 13	Litchfield	Myocarditis acute	Ruth B. Ryder	82	6	23	Gardiner	f	w	w
" 11	Lewiston	Chronic	Mary Emma Doughty	65	4	2	Litchfield	f	w	w
Mar 7	"	Influenza	Myra H. Walker	90	0	1	Bradford Me	f	w	w
Apr 4	Litchfield	Myocarditis Acute	Warren D. Hewitt	61	6	5	Burke N.Y.	m	w	m
" 8	"	Cerebral Hemorrhage Left	Darry M. Puntton	66	1	20	W. Gardiner	f	w	m

TOWN OF MAINE.

Occupation.	Name of Father.	Maiden Name of Mother.	Place of Birth.		Occupation of Father.	Name and P. O. Address of Physician (or other person) reporting death.
			Father.	Mother.		
Shipping Clerk	Walden Otis	Lucinda Rowe	Fairfield	Smithfield	Farmer	Clerk of Auburn
Farmer	Rufus Hawley	Sarah Jones	Canada	Canada	"	R. W. Goss, M.D.
Housewife	Andrew McFarland	Clara Kent	Ellsworth	Ellsworth	"	Clerk of Lewiston
Farmer	Eben Lane	Susan Shaw	Norridge	Minot	Clergyman	R. W. Goss M.D.
Housewife	Dennis O'Connor	Elizabeth Murphy	Ireland	Ireland	Shoemaker	Clerk of Richmond
Farmer	James Linton	Mary J. Sypher	Grand Lake	Grand Lake	Farmer	S. O. Clason M.D.
Retired	Harvey Blaisdell	Elizabeth Towle	W. Gardiner	W. Gardiner	Mason	Clerk of Gardiner
Farmer	David Libby	Lydia Smith	Wellington	Wellington	Farmer	R. W. Goss M.D.
Blacksmith	Thomas Passamore	Susan Bailey	Pinna Edu.	Bath	Blacksmith	Luske Roberts Undertaker
Housewife	Wm H Jones	Betsy Barnes	Manchester	Me. Pinmanship	"	Clerk of Auburn
	Donald Kannah	Margaret Scroggs	Gardiner	Winooski Vt	Labourer	" " Lewiston
Retired	William Day	Mary Steison	Leeds	Wayne	shoe maker	" " Readfield
None	Lebanon Clain	Louise Lenden	N. Brunswick	-	-	" " Weymouth
	Raymond Marston	Virginia Parker	Augusta	Manchester	Labourer	R. W. Goss M.D.
None	Jacob Shorey	Lizzy True	Morrmouth	Morrmouth	Farmer	Clerk of Portland
Meat cutter	William Buber	Sarah Pratt	Bowdoin	Bowdoin	"	" " Lewiston
Housewife	David B. Allen	Bertha H. Page	Litchfield	Gardiner	Paper maker	" " Danversville
None	John B. Pike	Parthenia Foster	"	Danforth	Farmer	" " Gardiner
Housewife	David Hatch	- Southard	"	Litchfield	"	" " Rockland
Housewife	William Wyman	Catherine Young	China, Me	Troy	Farmer	W. H. Gould, Bowdoinham
General Store	Enoch Adams	Mary Hastings	Andover	Lube	Physician	Clerk of Gardiner
Housewife	David Allen	Sarah Goodwin	- Me	- Me	-	" " Houlton
"	Josiah Small	Lottie Spear	W. Gardiner	W. Gardiner	Farmer	" " Gardiner
"	Robert Wilson	Rachel Sparks	Maine	Maine	"	Clerk of Richmond
Labourer	Jacob True	Hannah Stential	Litchfield	Hallowell	Shop Carriage	R. W. Goss M.D.
Shoemaker	Alpheus Briery	Elizabeth Smith	"	Litchfield	Farmer	Clerk of Auburn
Housewife	Otis Kent	Marion Redman	Bremen	Brooksville	"	J. S. Cheney M.D.
"	Charles Merrill	Lizzie Huntington	Bowdoin	Gardiner	"	E. J. Pratt. M.D.
Farmer	Joseph Small	Rouelle Small	"	Bowdoin	"	Clerk of Bowdoin
-	Fred C. Seaman	Evelyn Ricker	Moncton N.B.	Litchfield	Mechanic	" " Secretary
Housewife	John Berne	Catherine Roddy	England	England	Regale Agent	" " Health Off. W. H. H. H.
Retired	Everett Pinkham	Lizzie Woodbury	W. Gardiner	W. Gardiner	-	Madeline S. Libean
"	Purchio Slica	Betsy	E. Pittston	Gardiner	Sawmill	H. J. Staples Gardiner
Housekeeper	Alvin Huntington	Cordelia Jordan	Litchfield	Fairport	Farmer	Clerk of Lewiston
"	Benjamin Gowen	Elizabeth Huntington	Bradford	Litchfield	"	" " "
Labourer	Alfred Hewitt	- Drake	N. Y.	N. Y.	Carpenter	R. W. Goss M.D.
Housewife	Ara L. Newell	Elizabeth Day	W. Gardiner	Vassalton	Farmer	M. E. Goss M.D. Retired

RECORD OF DEATHS.

THOMAS B. MOSHER, Stationer, 37 Exchange St., Portland, Me.

Date of Death.	Place of Death.	Disease or Cause of Death.	Name and Surname of Deceased.	Age.			Place of Birth.	Sex and Condition.		
				Years.	Mos.	Days.		Male or Fem.	Color	Single, Married, or Widowed
1937 Feb 5	Tilton NH	Colon Carcinoma of	Lola Merriam	72	7	13	-	♂	W	S
Mar 29	Whitefield	uterus Cervix Carcinoma of	Mrs Mary Pollard	66	0	17	-	♀	W	
May 4	Auburn	nephritis Chronic	Emma J Waldron Aderton	92	1	29	Litchfield	♂	W	W
" 11	Bath	Cerebral Hemorrhage	Sarah Woodbury	62	1	16	Litchfield	♂	W	M
" 17	Gardiner	Angina Pectoris of heart	Edwin V. McMaster	68	1	14	Lawrence Mass	m	W	W
" 27	Bowdoin	Mitral Stenosis	Albion D. Chase	70	2		Bowdoin	m	W	M
June 1	Litchfield	Mitral regurgitation	David Burbank	83	9	10	Augusta	m	W	W
" 3	"	Pernicious Anemia Chronic	Elmer S. Skellin	70	6	1	Charleston Me	m	W	M
" 6	"	Chronic Nephritis	Arlett Austin Spear	86	11	19	W. Gardiner	m	W	W
" 14	Richmond	Generalized Arteriosclerosis Generalized emphysema Arteriosclerosis	Uriah M. Lancaster	76	5	11	Bowdoinham	m	W	M
July 13	"	Chronic myocarditis	George W. Sturtevant	81	4	8	"	m	W	W
" 12	Litchfield	Chronic myocarditis	Minnie C. Goodwin	75	7	6	Litchfield	♀	W	W
" 17	"	Cerebral Thrombosis	George E. Plimpton	67	11	28	"	m	W	M
Aug 5	"	Carcinoma of lips & right cheek	David Paris	76	4	23	Pittston	m	W	S
" 17	"	Cerebral Hemorrhage	Avery W. Kent	75	4	2	Farmington N.H.	m	W	M
" 25	"	Cerebral Hemorrhage	Gardner M. Bartlett	79	4	4	Bethel Me	m	W	S
Oct 20	Richmond	Traumatic Fracture of skull being mortal	Richard C. Wheeler	21	4	4	do. Walpole Mass	m	W	S
Nov. 10	Litchfield	Organic Heart Hypertrophy of Prostate	Sarah D. Brown	84	0	6	Litchfield	♀	W	W
" 23	Gardiner	Cerebral Hemorrhage Hemiplegia gun shot wound	William M. Dingley	75	0	7	Bowdoinham	m	W	M
" 17	Litchfield	Chest accident Chronic Paralysis	Winfield Scott Rowe	77	2	28	New Sharon	m	W	W
" 25	"	Chest accident Chronic Paralysis	Dawson C. Humble	22	5	13	New Brighton N.Y.	m	W	S
Dec. 2 1938	"	Nephritis. Coronary Thrombosis	Alger J. Millett	55	7	5	Greenwood	m	W	W
Jan 2	"	Thrombosis	Hattie M. Woodbury	62	5	27	Litchfield	F	W	S
Jan 30	Richmond	Inanition	John Wesley Huntington		2	29	Richmond	m	W	S
" 25	Lewiston	Patent Foramen ovale	Baby Tucker		11	hours	Lewiston	m	W	S
Mar 7	Litchfield	Carcinoma of sigmoid Colon Pneumonia Lobar Pneumonia Septic at Sclerotic Heart	Blanche V. Reardon	84	9	27	W. Gardiner	F	W	M
Mar 15	Lewiston	Septic at Sclerotic Heart	Lawrence Adams	78	10	21	Litchfield	m	W	M
" 17	Litchfield	Chronic Nephritis	Henry Cunningham	87	4	13	Washington Me	m	W	S
" 20	"	Hodgkins Disease	Mary A. Stewart	35	8	18	Wayne Eng.	F	W	M
Apr 2	"	Carcinoma of Colon Occlusion of Coronary artery of heart	William John Crone	69	0	13	Cockeath	m	W	S
May 3	"	Coronary artery of heart	John Frank Smith	83	5	23	Litchfield	m	W	M
" 5	Gardiner	Angina Pectoris	Jennie Slocomb	70	2	18	Nova Scotia	F	W	W
" 20	Randolph	Chronic Myocarditis	Georgie Williams				W. Gardiner	F	W	W
June 9	Litchfield	Tuberculosis Pulmonary	John Holland	70	4	6	Lewiston	m	W	S
" 9	Gardiner	Shock & Hemorrhage following motor accident Cerebral Hemorrhage	Wesley Belyea	26	7	7	Litchfield	m	W	S
Apr. 23	Auburn	Chronic Nephritis	Allie A. Gatchell	88	1	23	"	♂	W	W
Aug. 13	Litchfield	Cerebral Hemorrhage	Marianna Smith	86	0	24	Stoddard N.H.	F	W	W
" 23	Bath	Ulcerative colitis	Nellie E. Webster	61	10	27	Litchfield	F	W	M

TOWN OF MAINE.

Occupation.	Name of Father.	Maiden Name of Mother.	Place of Birth.		Occupation of Father.	Name and P. O. Address of Physician (or other person) reporting death.
			Father.	Mother.		
Teacher						Zelton Clark, Bernal Permit from J. Gardner, Bernal Permit Clerk of Auburn.
Retired	Charles Parks	Rachel Glass	Litchfield	Litchfield	Laborer	" " Bath
Housewife	True Woodbury	Mary Etta Penney	"	Lewiston	Farmer	" " Gardener.
Cabinet	Alexander McMaster	Charlotte Hubbert	Scotland	Mass.	papermaker	" " Bowden,
Farmer	David Chase	Elyza Adams	Me	Me	Farmer	R. W. Goss M.D.
Farmer	Silas A Skillin	Lottie L Skillin	Garland	Garland	carpenter	J. D. Cheney M.D.
Shoemaker	Geo W ^m Spear	Rhylander Jack	W. Gardner	Brookhay	Shoemaker	E Pratt M.D.
Farmer	Samuel Lancaster	Mary Jane Thompson	Richmond	Southport	Butcher	Clerk of Richmond
Civil Engineer	George W. Sturtevant	Mary Small	Wareham	me	sea	" " "
Housewife	True Woodbury	Lucinda Powers	Litchfield	Litchfield	Farmer	R. W. Goss M.D.
Blacksmith	George Plimpton	Oriosa Toss	"	Wayne	shoe b	R. W. Goss M.D.
Machinist	Elbridge Paris	Lavinia Davis	Me	Me	Farmer	R. W. Goss M.D.
Carpenter	Thaddeus Kent	Victoria A. Lee	New York	Pennobscot	Manf.	E. S. Pratt M.D.
Farmer	James Bartlett	Lustannah Laphan	M.	Woodstock	Farmer	R. W. Goss M.D.
Farmer	Charles E Wheeler	Florence G Car	Richmond	Richmond	Dealer	Clerk of Richmond
Housewife	Byrus Bosworth	Austis Magoon	Hartfort	Litchfield	under	A. B. Libby Gardner
Farmer	William B. Dingley	Martha E Libby	Bowdoin	Richmond	Farmer	Clerk of Gardner.
Farmer	John Rowe	Sarah Magoon	Hallowell	Litchfield	"	R. W. Goss
Farmer	Dawson G. Humb	Elsie D. Willich	Croydon	so. Orange	"	Dr. L. D. Hering
Cabinet	Sewall Mittell	Cora Richardson	Greenwood	Norway	"	R. W. Goss M.D.
Housekeeper	Joseph Woodbury	Maria Ann Wedgwood	Litchfield	Litchfield	"	R. W. Goss M.D.
	Adelbert Huntington	Pearle Walker	"	Georgetown	Shoe worker.	Clerk of Richmond.
	Robert G. Tucker	Marjorie V. Mitchell	"	Litchfield	Electrician	Clerk of Litchfield.
Housekeeper	Edward J Gray	Laura Meader	"	Farmingdale	Farmer	R. W. Goss M.D.
Farmer	Melville Adams	Caroline Smith	"	Litchfield	"	Clerk of Lewiston.
Sailor	unknown	unknown	unknown	unknown	unknown	R. W. Goss M.D.
Housewife	John Carver	Mary Ann Packard	England	Scotland	Farmer	R. W. Goss M.D.
retired	William Croe	Margaret Spott	England	England	shoe maker	R. W. Goss M.D.
Carpenter	Isaac Smith	Jane Bodwell	Litchfield	Wilton	Farmer	" " "
Farmer	George McHeilly	unknown	Norfolk	unknown	unknown	Clerk of Gardner.
none	Levi Page	Arvilla Spear	West Gardner	W Gardner	Farmer	" " Randolph.
Wool spinner	John Holland	Isabelle Stewart	Cashton	Cashton	Wool spinner	R. W. Goss M.D.
Laborer	Robert Belyea	Alice Prosser	New Brunswick	New Brunswick	Farmer	Clerk of Gardner.
Retired	James Lord	Sally Stevens	Litchfield	Litchfield	"	" " Auburn.
	Eliphelet Fox	Mary Barker	Stoddard	Stoddard	Farmer	R. W. Goss M.D.
Housewife	William Mitchell	Abbie Gray	no Bath	Litchfield	"	Clerk of Bath.

RECORD OF DEATHS.

THOMAS B. MOSTER, Stationer, 37 Exchange St., Portland, Me.

Date of Death.	Place of Death.	Disease or Cause of Death.	Name and Surname of Deceased.	Age.			Place of Birth.	Sex and Condition.		
				Years.	Mos.	Days.		Male or Fem.	Color	Single, Married, or Widowed
Aug 30	Portland	Chronic cholecystitis	John Warren Lemont	83	2	27	Boston Mass	M	W	W
" 30	Litchfield	Brain tumor nephritis	George E True	64	9	21	Worcester "	F	W	M
Sept 5	"	Chronic parenchymatous	Charles W. Knight	74	2	28	Bath Me.	M	W	M
Aug 23	Gardiner	Pyelonephritis	Cleveland E Day	56	10	23	Augusta	M	W	M
Sept 15	Litchfield	suicide gun shot wound. endocarditis	Edward D. Nutting	74	6	11	Litchfield	M	W	S
" 22	Denham	Chronic Myocarditis	Elizabeth B. Alexander	59	11	1	"	F	W	S
Oct 28	Fairfield Sam.	Pulmonary T. B.	Edna Small	50	5	10	Providence R.I.	F	W	M
Oct 30	Litchfield	Aortic stenosis.	Harry Higgins	64		14	Wales	M	W	W
Nov. 24	Portland	cerebral Hemorrhage	Elmer Eugene Hall	74		24	Litchfield	M	W	M
Dec 17	Litchfield	cerebral Hemorrhage	John Jacob Astor Huntington	80	8	28	"	M	W	M
Dec. 30	Gardiner	Coronary Thrombosis	Clara B. Colby.	72	7	26	"	F	W	S
1939 Jan 20	Litchfield	Coronary Thrombosis nephritis	Lillian B. Webber	73	2	8	Bowdoin	F	W	M
" 24	"	Chronic Intestinal	William Lovett	78	1	27	Newtonville Mass	M	W	S
Jan 10	Augusta	Premature Birth of liver metastatic.	Cynthia Pearl Huntington	0	0	0	Augusta	F	W	S
" 26	Gardiner	Adeno Carcinoma	Laure M. Gray	67	6	3	Farmingdale	F	W	M
Jan 5	Bowdoin	Cancer of Neck	Abram D. Shout	79	10	14	Bradford	M	W	W
Feb 11	Litchfield	Uremia	Bertha MacPherson Hatch	73	10	19	Fredrickton N.B.	F	W	W
" 5	Lewiston State Hospital	Carcinoma of the sigmoid. genual arteriosclerosis	Herbert F. Davis	75	2	24	Litchfield	M	W	M
Mar 27	Augusta	Chronic myocarditis	Ira B. Northey	87	1	19	Maine	M	W	M
Apr 6	Litchfield	Cerebral Hemorrhage	Mary E Currier	83	8	0	Winthrop	F	W	S
Mar 31	Poland	Uremia	Richard H. Norris	79	7	19	Livermore.	M	W	W
Apr 13	Litchfield	Chronic Nephritis Chronic of the liver	James Cleveland Stone	69	7	27	Cranston R.I.	M	W	M
" 14	Gardiner	Natural cause some form of heart disease sudden death	Drey B. Sylvester	46	10	15	Monticello	F	W	M
" 24	Litchfield	Coronary Thrombosis	John Fred Greenwood	78	7	26	Greene	M	W	W
May 7	Gardiner	Chronic Nephritis sudden death	Harriet B Hamlin	67	11	20	Monmouth	F	W	W
" 17	Litchfield	probably Natural cause. acute coronary	William Bold	55	6	24	Bury, England	M	W	W
" 30	"	occlusion Hypertrophy of Papillate	Edwin Owen Jan	68	2	15	Bowdoin	M	W	W
" 22	Lewiston		Horace Law	75	9	2	Clenton	M	W	S
June 5	Auburn	Bronchopneumonia	Nellie M. Whitehouse	82	-	-	Litchfield	F	W	M
" 16	Litchfield	Cerebral Hemorrhage	Walter V. Young	82	11	16	County Galway Ireland	M	W	M
Aug 8	"	Chronic Myocarditis	Gertrude Sarah Knight	82	5	24	"	F	W	M
" 19	"	Cerebral Hemorrhage	Charles D Collins	73	3	2	Richmond	M	W	M
" 29	Gardiner Hospital	suppurative Appendicitis	Sherley A. Pratt	2	2	21	Lewiston	F	W	
" 29	Randolph	Coronary Thrombosis (sudden) (bad heart)	Herbert M Briery	68	10	15	Bowdoin	M	W	M
" 4	Lewiston	arteriosclerosis Head Disease desire	Nellie F True	81	1	14	Gardiner	F	W	W
Sept 15	Gardiner	Valvular heart	Ida May Henderson	64	3	4	"	F	W	W
" 22	Litchfield	Cerebral Thrombosis	John Abner Porter	68	10	24	Baileysville	M	W	W

TOWN OF MAINE.

Occupation.	Name of Father.	Maiden Name of Mother.	Place of Birth.		Occupation of Father.	Name and P. O. Address of Physician (or other person) reporting death.
			Father.	Mother.		
Retired	Silas Lemont	Blanch Toothaker	Litchfield	Litchfield	Dead	Clerk of Portland, Dr. H. Lambert, Winthrop
Housewife	Wm J. Kinchred	Etta Johnson	Worcester	Lubec	Lumberman	R. W. Goss M.D.
Farmer	Walter C. Knight	Martha J. Merrill	Westport	Gardiner	Shepherd	R. W. Goss M.D.
Farmer Machinist & Carpenter	Frank Day	— Sinclair	Augusta	— Me.	Stage Driver	Clerk of Gardiner
Retired	Samuel G. Nutting	Martha Hancock	Otiefield	Otiefield	Farmer.	R. W. Goss M.D.
Housekeeper	Foster Alexander	Harriet Bird	Bowdoin	Portland	"	Clerk of Durham
House wife	Franklin Spurger	— Thuber	Litchfield	Attleboro	Mechanic	" " Fairfield
Farmer	Alanson Higgins	Lizzie Hodgdon	unknown	unknown	—	R. W. Goss M.D.
Carpenter	Isaac Hall	Matilda Hall	Litchfield	Troy N.Y.	—	Clerk of Portland.
Farmer	Alvin Huntington	Cordelia Jordan	"	Freeport	farmer	R. W. Goss M.D.
Unemployed.	Rev. James Colby	Mary Foster	Watus	Lisbon	Preacher.	Clerk of Gardiner
Housewife	William Maxwell	Charity Starbird	Webster	Bowdoin	Farmer	W. B. Goss M.D.
None	Jerry B. Lovett	Lydia E. Greene	—	Brensunch	Postmaster	R. W. Goss M.D.
—	Floyd A. Huntington	Ethel Gidney	atkinson N.H.	Amety Me	Farmer	Clerk of Augusta
Housewife	Darius Meader	Addie Barker	Litchfield	Farmingdale	Farmer	" " Gardiner
Farmer	Nahara Throat	Sarah Dearborn	— Me	— Me	Farmer	" " Bowdoin
None	Alexander MacPherson	Maria Fowles	Frederickton N.H.	Lincoln N.B.	Jeweler	R. W. Goss M.D.
Farmer	Benj. C. Davis	Sarah Danforth	Lisbon	Litchfield	Farmer.	Clerk of Lewiston.
Farmer	—	—	—	—	—	" " Augusta.
Housekeeper	Elbridge Currier	—	Maine	Maine	Blacksmith	J. L. Cheney M.D.
Farmer	Richard H. Norris	Ruth Lubyly	Livimore	Livermore	Farmer	Clerk of Poland.
"	—	—	—	—	—	R. W. Goss M.D.
Housewife	Henry Bragdon	—	Canada	Canada	Farmer	Clerk of Gardiner
Farmer	Septimus Greenwood	Rachel Lowell	Helron	Greene	Deceased	Dr. L. M. Close M.D. & Exam.
Housewife	James True	Milvina Pullen	Maine	Weeks Mills	Farmer	Clerk of Gardiner
Farmer	Wm Bold	Louise M. Powell	England	England	Printer	Geo. Alexander M.D.
"	Wm. H. Farr	Maria B. Wilson	Litchfield	Litchfield	Farmer	Meril & Joss M.D.
Salesman	Jabnis Law	Annie Chadwick	Clinton	Clinton	Farmer	Clerk of Lewiston.
Home	Rufus Starbird	Caroline Reggs	Bowdoin	Bowdoin	Farmer	" " Auburn
Wheelerwright	Rufus Towne	Hannah Butler	Andover	W. Gardiner	wheelerwright	R. W. Goss M.D.
Farmer	Roger Kirkland	Sarah H. Bow	Portland	Scotland	Gardiner	R. W. Goss M.D.
Housewife	Addison Collins	Debra Small	Bachmond	Me.	Brickmaker	" " " "
Farmer	Eyra Pratt	Hazel Larabee	Monmouth	Monmouth	Laborer	Clerk of Gardiner.
Music Teacher	Alvah Briagay	Ellen Slinson	Bowdoin	Richmond	Farmer	" " Randolph.
Housewife	Simeon J. Smith	Mary Pinkham	Gardiner	Gardiner	Lumber mill	" " Lewiston.
"	Judeuck Henderson	Margaret Nickerson	Manchester	New Harbor	Carpenter	" " Gardiner.
Farmer	John A. Porter	Nellie Thompson	Lubec	Baileyville	Farmer	Dr. Almond M.D.

Form D

STATE OF MAINE

BURIAL PERMIT

Waterville Me., March 11, 1936
 Permission is hereby given Adington + also
 to remove and bury the remains of John William Cassmore
 in Cemetery, Town of Litchfield, Maine
 Date of Death Mar. 9 19 36 Age 69 years 10 months 16 days
 Place of Death Waterville, Maine Street Hanford Hotel
 Cause of Death Pulmonary Adema
leant - chronic Myocarditis
 Medical Attendant Dr. John O. Piper
 No. J. Harold Branch City or Town Clerk
 (Over) Sub. Ag.

Sabbath May 9-25-
 Town Clerk of Litchfield
 Please find enclosed
 Permit for removal of
 John W. Jordan of
 Pleasant Hill Cemetery
 Waterville
 Very Respy yours
 E. A. Dinkwater
 Supt.

1. Farmingdale Senile Dementia
 19 Jan
 Lyzzie
 Charles
 Ellen
 Reynol
 William
 Benjamin

Form C 1921

State of Maine

CERTIFICATE OF DEATH

Name Russ Jacob Tuttle
 Place of Death Bedford
 No.
 Ward. Village.
 How long a resident. 20
 Previous residence Worcester
 Date of Death: Year 1926 Month 3 Day 13
 Age: Years 71 Months 6 Days 13
 Place of Birth Rockport Mass
 Date of Birth: Year 1854 Month 8 Day 28
 Sex M: Color W: Married, Single } W
 Widowed or Divorced. }
 Occupation Farmer
 Name of Father David S. Tuttle
 Maiden Name of Mother May Gilbert
 Birthplace of Father Worcester
 Birthplace of Mother Don't know
 Occupation of Father Buckmason
 Deceased was wife of
 Widow of (Over)

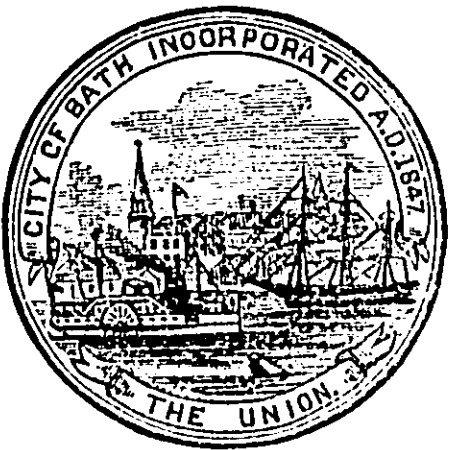

CITY OF BATH.

CITY CLERK'S OFFICE,

Permission is hereby given Fred B. Curtis to remove the body of
Maretha Wordbury who died at No. 62 Bedford Street
Oct 9th 1913, aged 77 years, 1 months, 10 days, for interment at
Litchfield Maine cemetery, the provisions of the law having been complied with.
 Cause of death Cerebral Hemorrhage
 Medical attendant Wm. E. Rice M.D.
Wm. J. Gray City Clerk.

(Form H.)

COPY OF THE RECORD OF A DEATH

Returned to the clerk of Litchfield, Me.
as is provided in Chap. 21, Sect. 70, P. L. of 1933.

Place of Death Gardiner, Me.

Street Gardiner General Hospital

Name William M. Dingley

How long a resident Transient

Previous residence Richmond, Me.

Sex M Color W Married, Single, Widowed, or Divorced M

Deceased was husband of Nellie E. Clark

Deceased was wife of

Date of Birth: Year 1862 Month 11 Day 16

Age: Years 75 Months 0 Days 7

Occupation Farmer

Place of Birth Bowdoinham, Me.

Name of Father William B. Dingley

Birthplace of Father Bowdoinham, Me.

Occupation of Father Farmer

Maiden Name of Mother Martha E. Libby

Birthplace of Mother Richmond, Me.

Name of Informant Mabel F. Lancaster

Date of Death: Year 1937 Month 11 Day 23

Cause of Death Hypertrophy of Prostate

Duration 10 yrs.

Contributing cause

Duration

Duration

Duration

Duration

Duration

Duration

Duration

Duration

Duration

Duration

Duration

Duration

Duration

Duration

Duration

Duration

Duration

Duration

Duration

Duration

Duration

Duration

Duration

Duration

Duration

Duration

Duration

Duration

Duration

Duration

Duration

Duration

Duration

Duration

Duration

Duration

Duration

(Form H.)

COPY OF THE RECORD OF A DEATH

Returned to the clerk of
as is provided in Chap. 1, Sect. 70, P. L. of 1933.

Place of Death Richmond, Me.

Street

Name Mary E. Page

How long a resident 63 yrs

Previous residence Bowdoinham, Me.

Sex F Color W Married, Single, Widowed, or Divorced W

Deceased was husband of

Deceased was wife of George G. Page

Date of Birth: Year 1847 Month 6 Day 18

Age: Years 89 Months 6 Days 3

Occupation Housewife

Place of Birth Bowdoinham, Me.

Name of Father Robert Wilson

Birthplace of Father Maine

Occupation of Father Father

Maiden Name of Mother Rachel Sparks

Birthplace of Mother Maine

Name of Informant Adelbert D. Page

Date of Death: Year 1936 Month 12 Day 21

Cause of Death Fracture of Hip

Duration 2 ds.

Contributing cause Senility

Duration

Duration

Duration

Duration

Duration

Duration

Duration

Duration

Duration

Duration

Duration

Duration

Duration

Duration

Duration

Duration

Duration

Duration

Duration

Duration

Duration

Duration

Duration

Duration

Duration

Duration

Duration

Duration

Duration

Duration

Duration

Duration

Duration

Duration

Duration

Duration

Duration

Duration

STATE OF MAINE.

BURIAL PERMIT.

Litchfield Me., Apr. 29 1937

Permission is hereby given League & Harlow Co
to remove the remains of John C. Jordan

Date of Death, Apr. 27, 1937 Age, 83 years, 5 months, 3 days.

Place of Death, Litchfield Ward, _____

Street, _____ No. _____

Cause of Death, Arterio Sclerosis

Medical Attendant, A. E. Wynn

To Webster for interment, Apr. 27 1937

No. 4 Therena Libby Town Clerk.

After 3 days, return to

Bx 121

SABATTUS, MAINE.

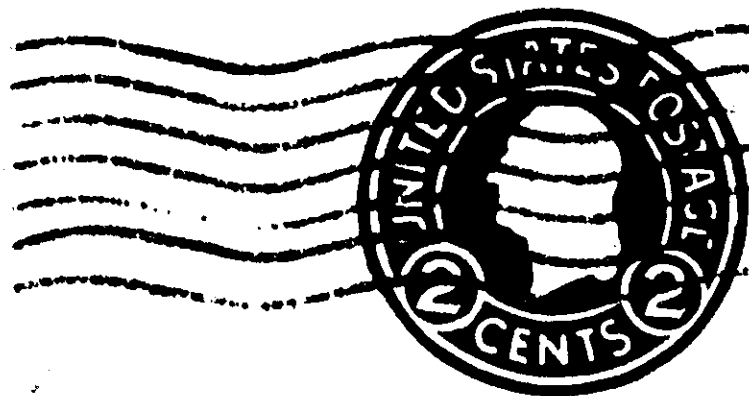

Town Clerk of Litchfield
Litchfield
Me.

TOWN CLERK.

RECORD OF DEATHS.

THOMAS B. MOSHER, Stationer, 37 Exchange St., Portland, Mo.

Date of Death.	Place of Death.	Disease or Cause of Death.	Name and Surname of Deceased.	Age.			Place of Birth.	Sex and Condition.		
				Years.	Mos.	Days.		Male or Fem.	Color	Single, Married, or Widowed
1939 Oct 20	Litchfield	Chronic Nephritis	Henry F Woodard	84	7	10	Litchfield	M	W	W
" 15	Lewiston	Broncho Pneumonia	Regina Knight	-	6	8	Brattleboro Vt.	F	W	-
" 28	Unity	Pulmonary Tuberculosis	Carl Winfield Goodwin	50	5	5	Litchfield	M	W	M
Nov. 16	Litchfield	Endocarditis Chronic	George Willard Rogers.	80	1	20	"	M	W	M
" 21	Auburn	Chronic myocarditis	Margaret A. Viles	63	5	3	New Germany N.S.	F	W	M
" 30	Richmond.	accidental shooting	Kenneth Arthur Lancaster	15	7	26	Gardner	M	W	S
Dec. 11	Gardner	Chronic myocarditis and asthma	Lillian Ida Dill.	83	3	18	Litchfield	F	W	W
" 1	Farmingdale	Senile Debility	Lynnie Toyer	94	6	7	Litchfield	F	W	W
" 30 1940	"	Pernicious Anemia	Charles J. Bowers	83	1	3	Newry Me.	M	W	W
Jan 2	Litchfield	Chronic myocarditis	Ellen M. Stubbs	81	10	24	Strat Brook Suffolco Eng.	F	W	W
" 16	"	Embolus of coronary artery of Heart	Raynol R Porter	44	4	11	Lincoln	M	W	M
" 22	Boston Mass	Congestion Heart Failure	William E. Poble	64	9	23	Litchfield	M	W	M
" 1	Bowdon	Cerebral Hemorrhage	Benjamin F. Jones.	65	8	10	Yuka California Bowdon	M	W	M

TOWN OF MAINE.

Occupation.	Name of Father.	Maiden Name of Mother.	Place of Birth.		Occupation of Father.	Name and P. O. Address of Physician (or other person) reporting death.
			Father.	Mother.		
Farmer	Ezekiel Woodard	Hulda Smith	Lisbon	Litchfield	shifter Carpenter	R. W. Goss M.D.
—	Reginald Knight	Eleanor Jarr	Livemore	"	Farm Laborer	Clerk of Lewiston
Farmer	Charles W. Goodwin	Mary Hunt	Litchfield	Weymouth	Farmer	" " Unity
Carpenter	Marshall S. H. Rogers	Mary Perry	"	Bowdoin	"	R. W. Goss M.D.
Housewife	Abiah Findall	Marie Ramey	New Germany N.S.	Lunenburg N.S.	Lumber mill opp.	Clerk of Auburn
Student	Harold Lancaster	Hazel Luby	Richmond	Richmond	Farmer	" " Richmond
None	Charles Weymouth	Mary Lincoln	Webster	Calais	"	" " Gardiner
"	John Bolden	Sarah	Litchfield	Litchfield	"	" " Farmingdale
Farmer	Jefferson Bowers	Dorcas Littlefield	Newry	Newry	"	" " " "
None	Thomas Powell	— unknown	England	England	Chemist	R. W. Goss M.D.
Carpenter	John A. Porter	Mary F. Rich	Barre	Lee	Farmer	" " " "
Physician	Charles Prible	Adelaide Dunn	Monmouth	Litchfield	"	Boston Health Aut.
Employer	John P. Jones	Rhoda Ann Jones	California	California	Blacksmith	Clerk of Bowdoin